



# BARNLSLEY

Metropolitan Borough Council

Borough Secretary's Department

Contact: Mary Kilroy  
Local Land Charges Section

Town Hall  
Barnsley  
South Yorkshire  
S70 2TA

Tel (01226) 773054  
Fax (01226) 773097  
DX 12266 Barnsley 1

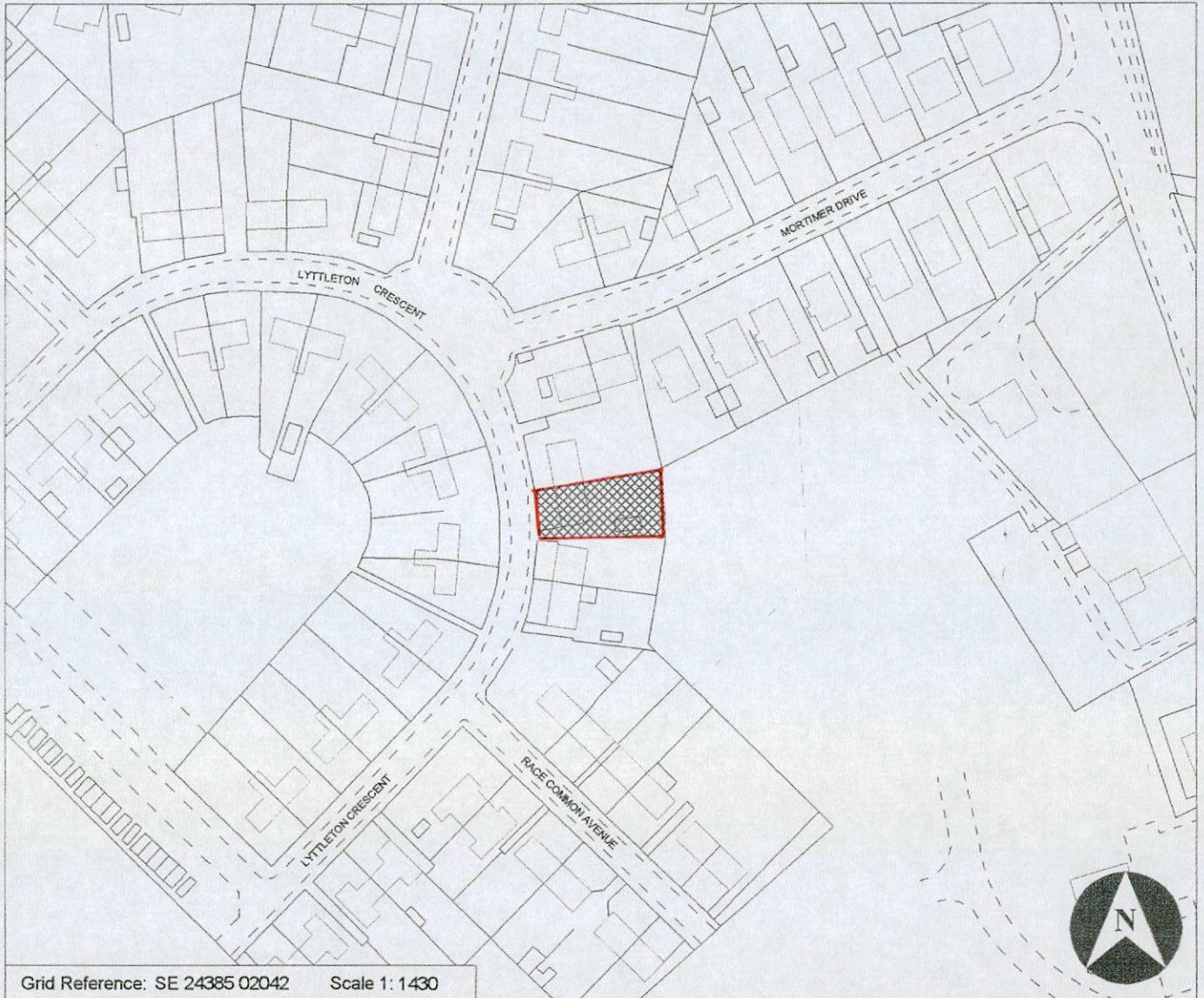

Grid Reference: SE 24385 02042 Scale 1: 1430

THE AREA OF LAND SUBJECT TO THE SEARCH DESCRIBED BELOW IS OUTLINED IN BLUE AND HATCHED  
This copy has been produced specifically for Land and Property Search purposes. No further copies may be made.

Search Reference: 20002123

Date Validated: 05/06/2000

Request Address: 7, LYTTLETON CRESCENT,  
PENISTONE SHEFFIELD, S30 6BX

Applicant: PARKERS  
MARKET CHAMBERS, 10A MARKET STREET,  
PENISTONE, SHEFFIELD S36 6BZ

Reference: JRP/VAJ/1898/WOOD



Based upon the Ordnance Survey mapping with the permission of the  
Controller of Her Majesty's Stationery Office. © Crown Copyright. Unauthorised  
reproduction infringes Crown copyright and may lead to prosecution or civil proceedings.  
Barnsley Metropolitan Council. Licence No. LA076090

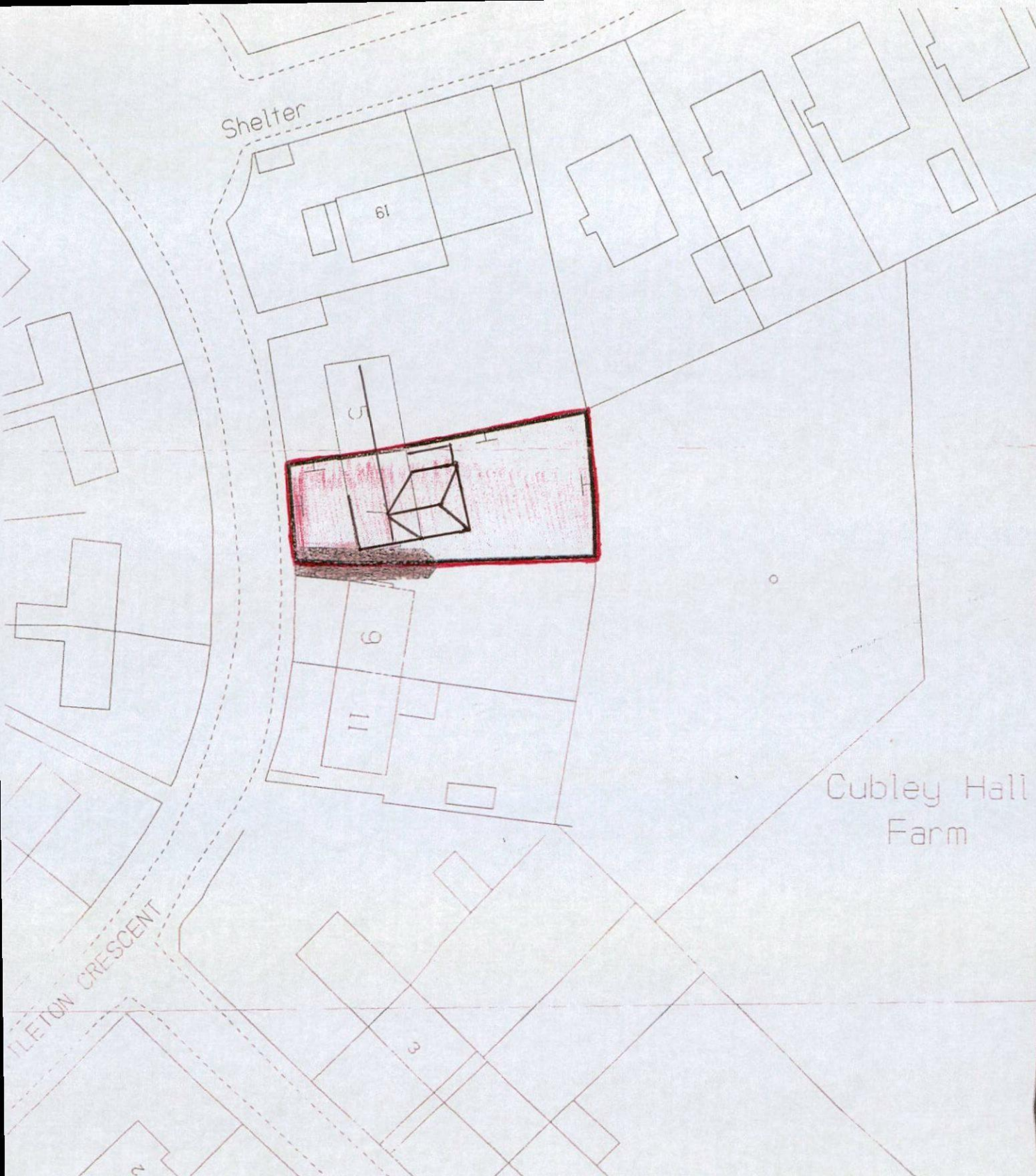

Shelter

61

5

6

11

3

2

Cubley Hall Farm

MILETON CRESCENT

BARNSELEY METROPOLITAN BOROUGH COUNCIL  
 BOROUGH TREASURY  
 MILDHOLEY, F.S.V.A. CHIEF ESTATE'S OFFICER  
 100 COURT, PONTEFRAC T ROAD, BARNSELEY S71 1HG

AREA EDGED RED 330 SQ MTRS  
 OR THEREABOUTS

**SITE PLAN**  
**SCALE: 1:500**

al contained in this plot has been reproduced from an  
 Survey Map with the permission of the Controller of  
 Majesty's Stationery Office. © Crown Copyright.  
 ed reproduction infringes Crown Copyright and may  
 lead to prosecution or civil proceedings.  
 Ordnance Survey Licence No: LA076090

PLAN NO: RW280A      DATE: 18/04/100