

Key Plan 1:1250

- Refer also to structural engineer's report.
85. Bulging external wall wall in Barn #7 carefully removed and rebuilt using the salvaged stone externally and cavity blockwork internally, with a new footing if required.
 86. Local underpinning to the jamb of the main door opening.
 87. Part of internal gable wall in Barn #7 carefully removed and rebuilt using the salvaged stone.
 88. External walls of Barn #8 carefully removed and rebuilt using the salvaged stone externally and cavity blockwork internally, with a new footing if required.
 89. Local repair to the head of the archway in the intermediate wall in Barn #8.
 90. Specialist inspection of roof timbers to be carried out for beetle and fungal attack and check calculations. Timbers replaced as required for structural safety.
 91. For both barns, corrugated cementitious roofing sheet carefully removed for disposal according to the material type. New roof covering provided of natural slate, on softwood battens, on permeable underlay supported by the new carcassing, retaining as much of the timber primary structure as possible.

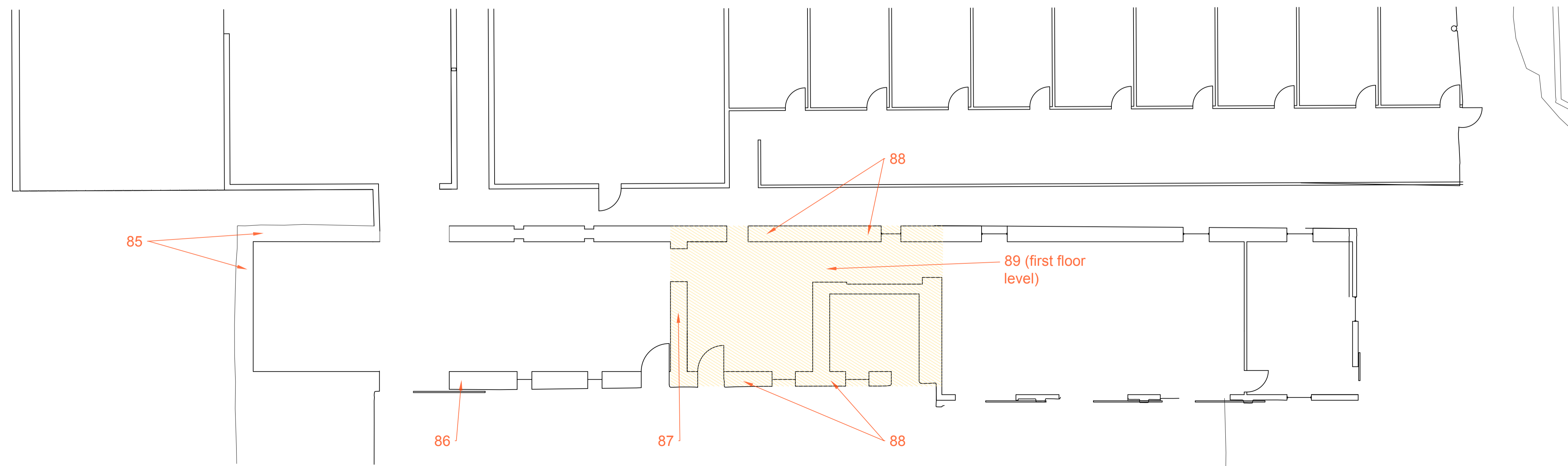

Robin Ashley Architects

Hawk Works, 105 Mary Street,
Sheffield, S1 4RT
T: 0114 258 7450
E: contact@raarchitects.co.uk
www.raarchitects.co.uk



project: Far Westhorpe Farm

client: Mr + Mrs Pearson
drawing: Historic Barns #7+#8
Work to historic fabric

drawing number: **24-39-304**

revision: A (17/02/2026)

date: November 25

scale: 1:100

original size: A1

issue: Approval

drawn: RAI

checked: DJU

this drawing may be scaled only for the purposes of planning approval
check all dimensions on site + refer all queries prior to carrying out work
this drawing is to be used only for the purposes for which it is issued
© robin ashley architects LLP
registered in england + wales, number OC310 421

