

FRONT ELEVATION
Scale 1:50

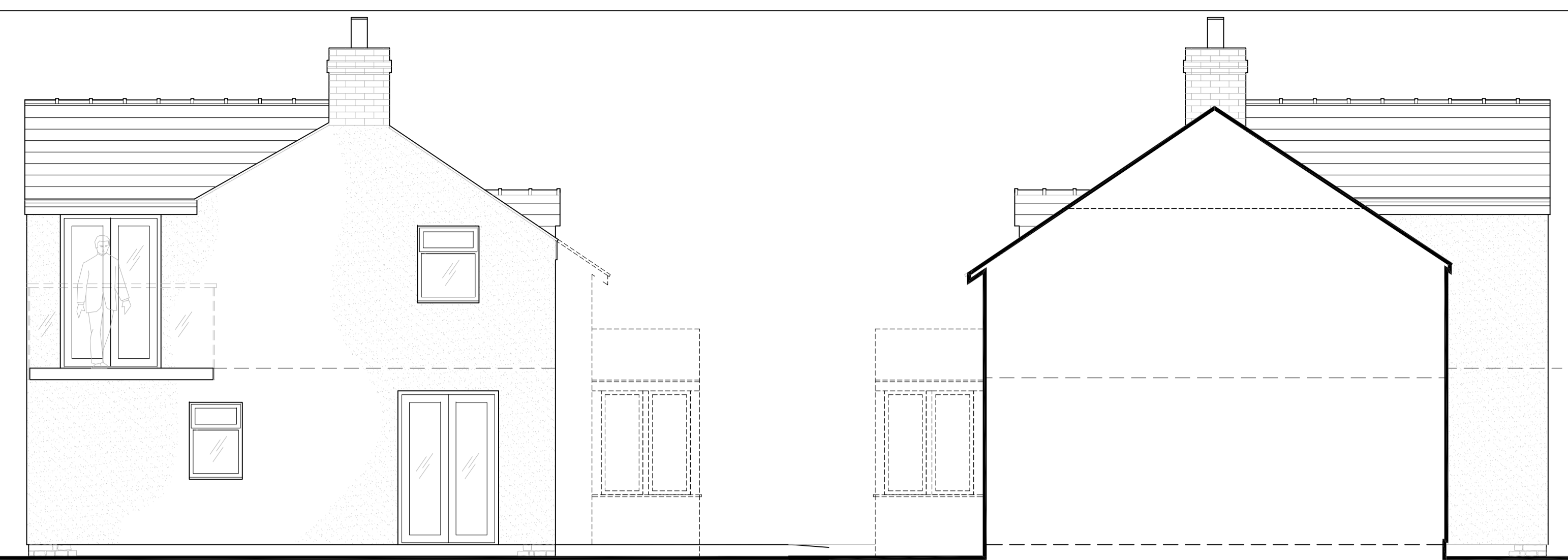

SIDE (L) ELEVATION
Scale 1:50

SIDE (R) ELEVATION
Scale 1:50

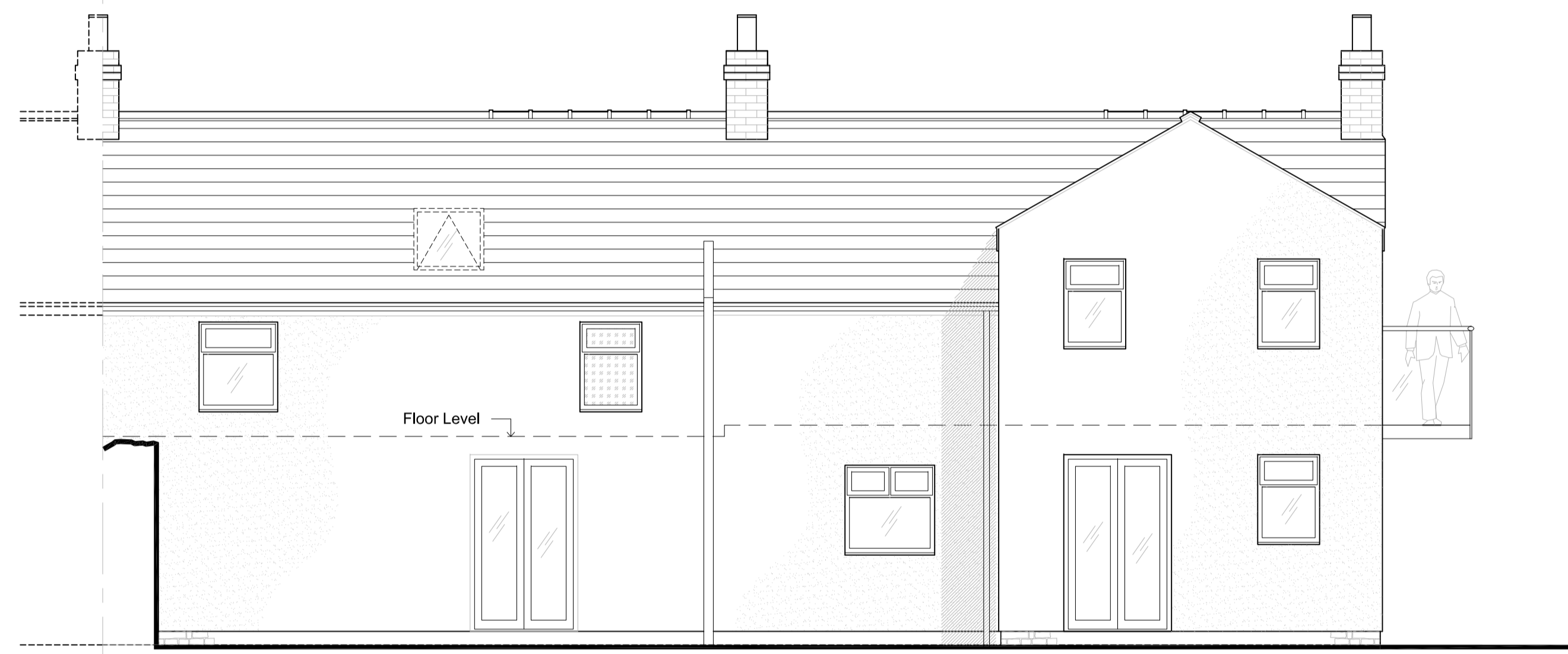

REAR ELEVATION
Scale 1:50

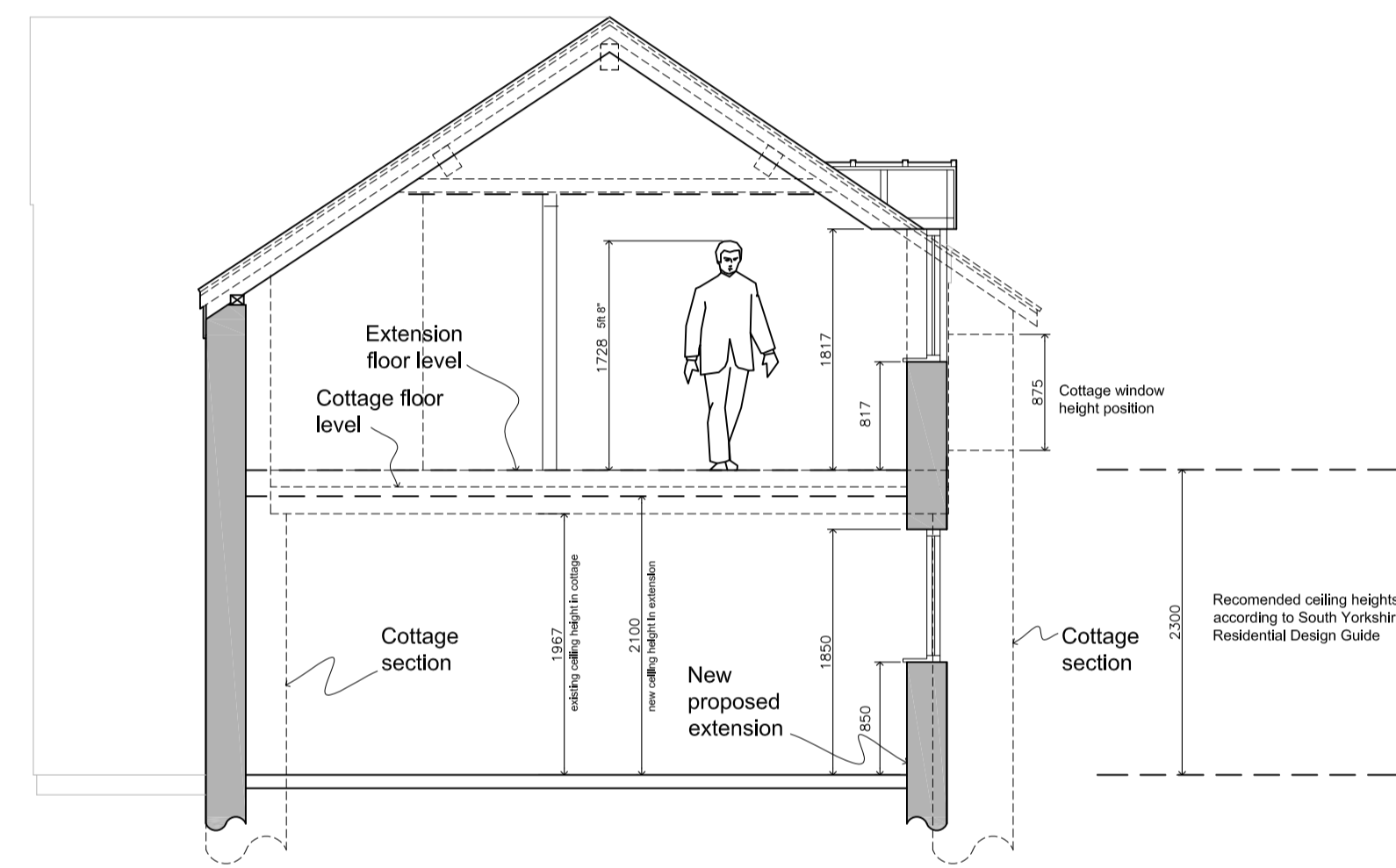

SECTION
Scale 1:50

NOTES:

WALLS:
Walls to front elevation to be matching stone to main cottage.

ROOF:
Roof tiles to be matching blue slate.

WINDOWS:
New double glazed Upvc windows, finished in light oak colour.

FRONT DOOR:
Double glazed top with composite door in light oak colour finish

HEADS & SILLS:
Heads to front elevations lower ground floor including stair window to be treated oak.
Sills to be stone.

GUTTERS, DOWNPIPES & FASCIAS:
To be black upvc which is in keeping with original cottage colour

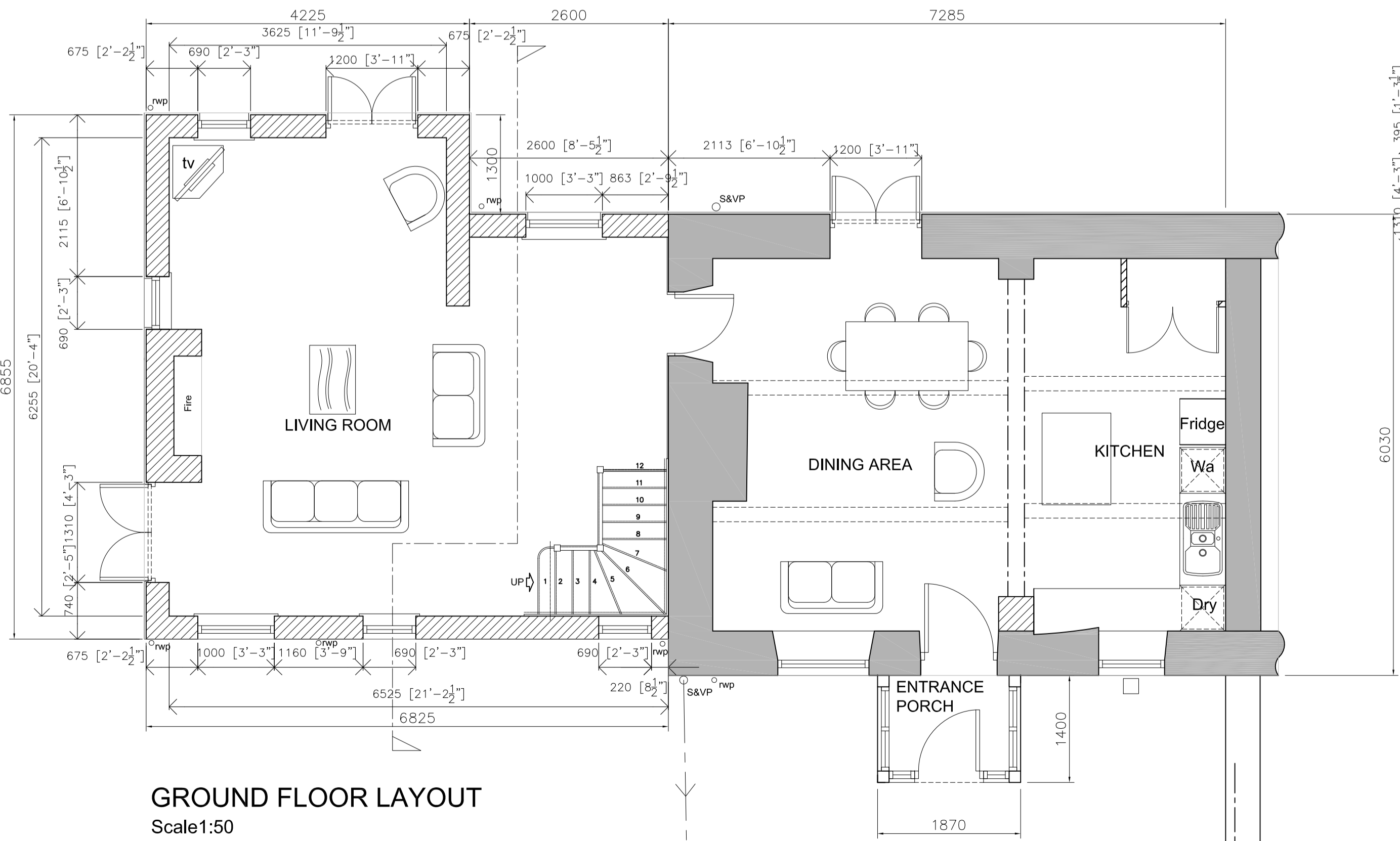

GROUND FLOOR LAYOUT
Scale 1:50

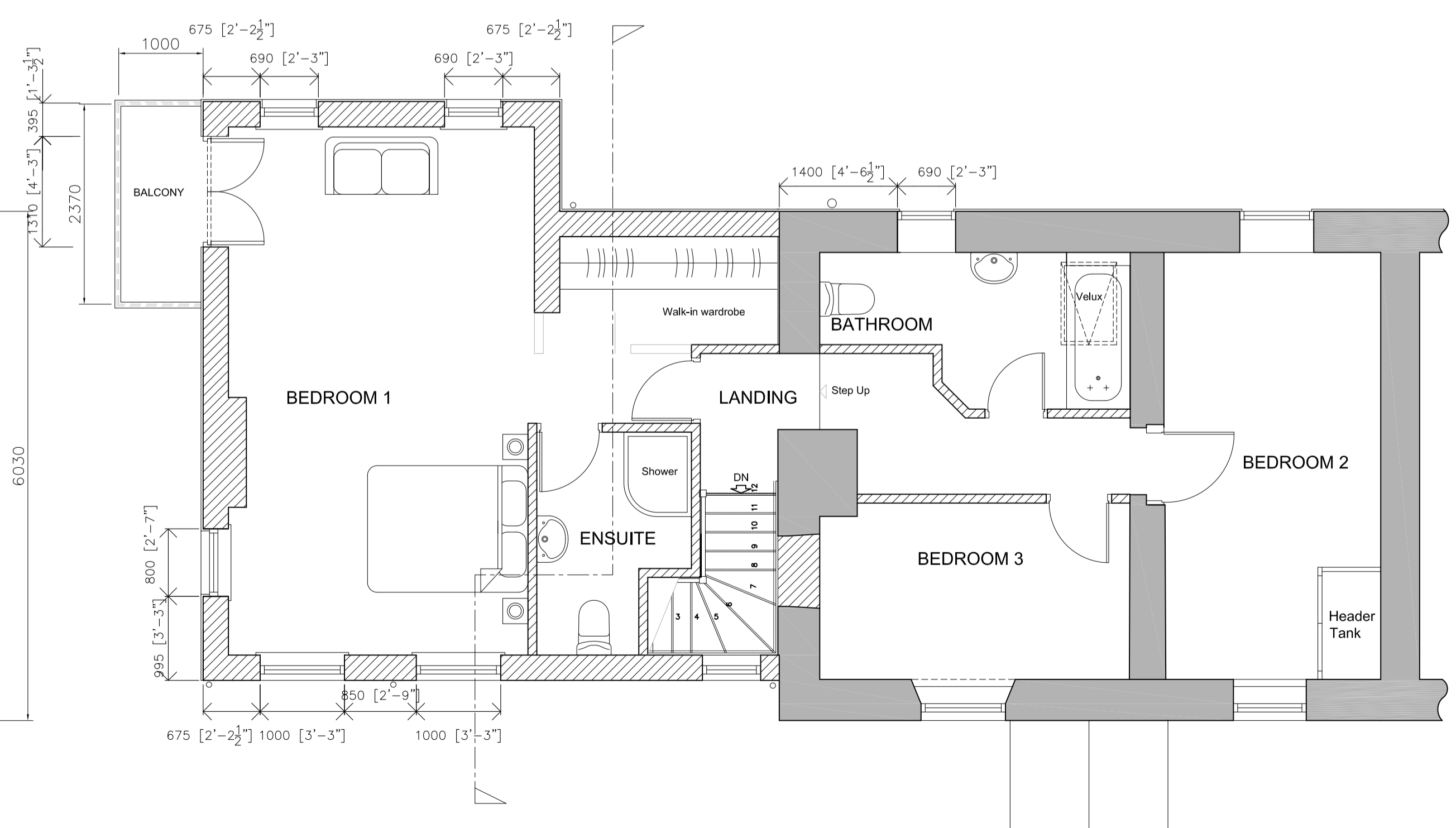

FIRST FLOOR LAYOUT
Scale 1:50

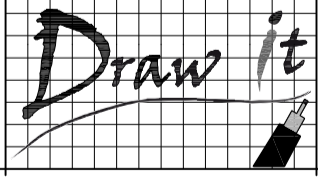
| | | | |
|---|------------|--|-----|
| Rev: | Date: | Description: | By: |
| 1 | 07/06/2013 | 07762656187 steven@drawit.biz www.drawit.biz | SH |
|  | | | |
| 15 Medway Close Barnby Green Barnsley S75 1NY | | | |
| Purpose: | | PLANNING | |
| Status: | | PROPOSED | |
| Dwg of: | | Floor Plans & Section | |
| Client: Mr N Rowlinson | | | |
| Site Address: 2 Pablo Row, Hermit Hill Lane, Wortley Sheffield, S35 7DF | | | |
| Project: Proposed two storey side extension and associated works | | | |
| Drawn by: | Date: | Rev: | |
| SH | 05/06/2013 | | |
| Scale: | Dwg No: | | |
| 1:50 | 1301_104 | | |