

WELL  
H

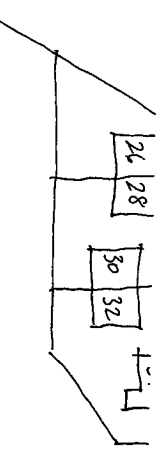

PROPERTY  
REF. TO :-

huddersfield road

wellthorne avenue

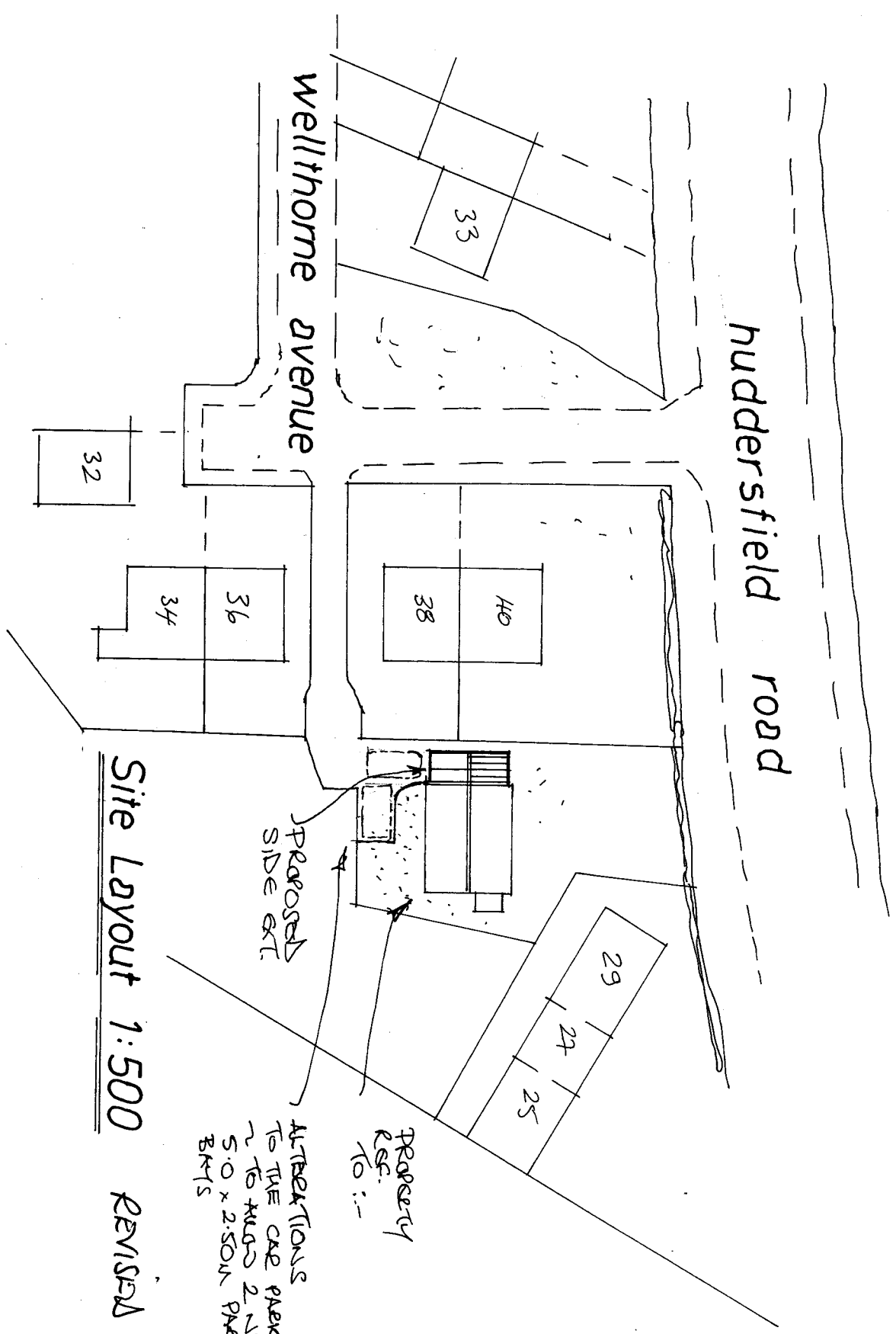

PROPOSED  
SIDE EXT.

PROPERTY  
REF. TO :-

ALTERATIONS  
TO THE CAR PARKING.  
~ TO ADD 2 NO.  
5.0 x 2.50M PARKING  
BAYS

Site Layout 1:500

REVISION A

03/08/2012

1/500  
SCALE

ORDNANCE SURVEY  
EXTRACT ~  
AS ORIGINAL

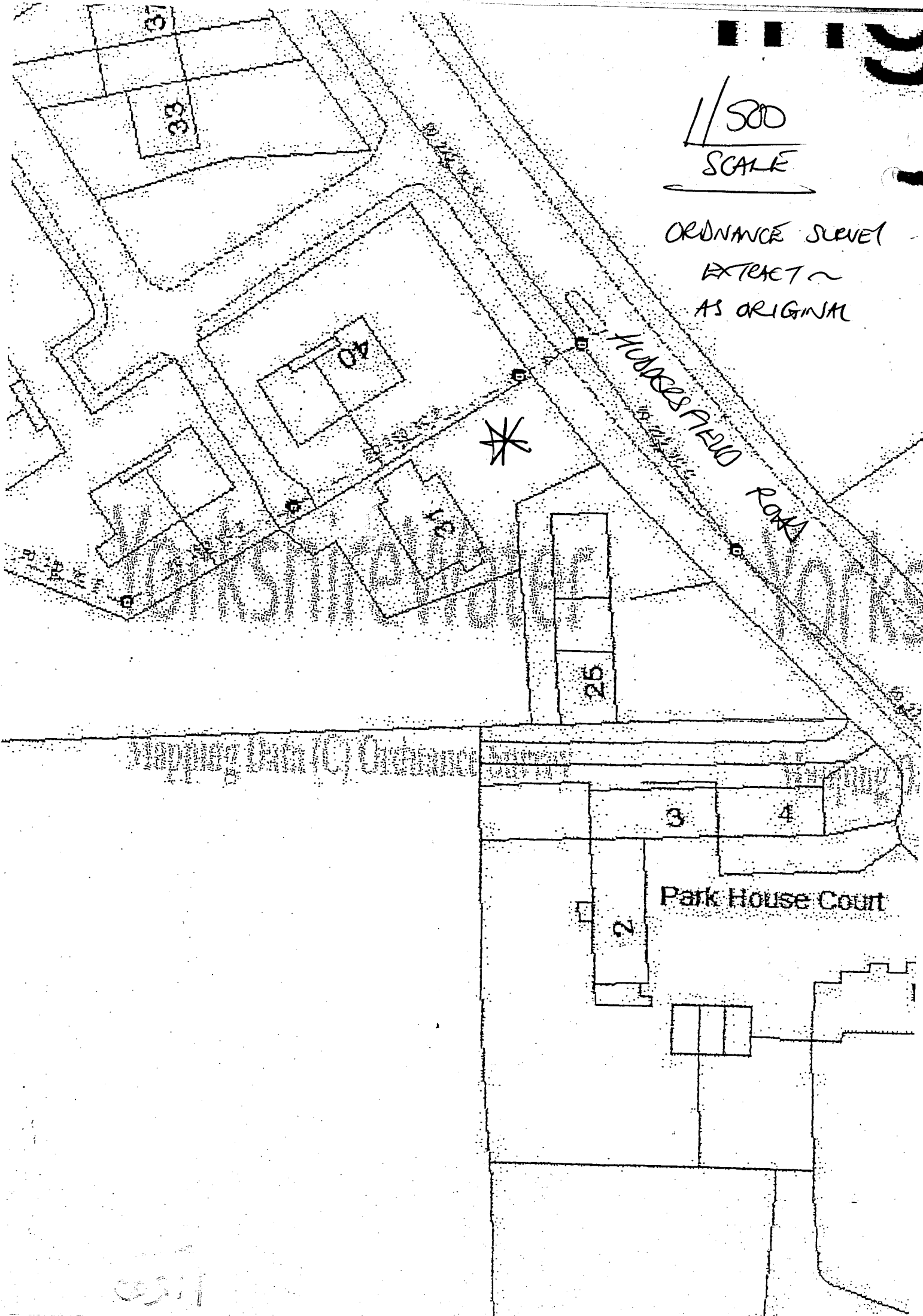

33