

NOTES

GENERAL NOTES:
 1. THIS DRAWING IS TO BE READ IN CONJUNCTION WITH THE OTHER RELEVANT CONSULTANTS DRAWINGS.
 2. ALL FINISHES ARE TO CONFORM TO THE CURRENT BUILDING REGULATIONS.
 3. REFER TO A SEPARATE DOCUMENT FOR THE DESIGNERS RISK ASSESSMENT.
 4. ALL WORKS OR MATERIALS INDICATED ON THIS DRAWING ARE TO BE TO THE LATEST RELEVANT BRITISH STANDARDS AND CARRIED OUT IN ACCORDANCE WITH THE BRITISH STANDARDS CODES OF PRACTICE OR RECOGNIZED INSTITUTE OR TRADE ASSOCIATION RECOMMENDATIONS AND PUBLICATIONS.

HOUSE
 BIN / CYCLE
 STORE DETAILS 1:100

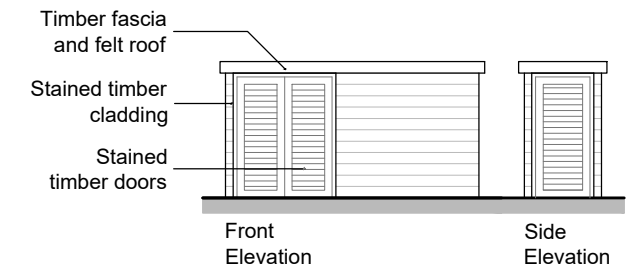

1:200 scale

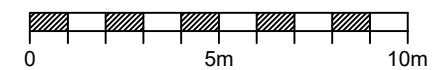

P4	Feb 2018	Boundary amended	LW	
P3	Jan 2018	Alterations to suit client comments	LW	
P2	Jan 2018	Planning Submission	LW	
Revision	Date	Description	Den	Chkd

PLC ARCHITECTS
 Lansdowne House
 25-26 Hampshire Terrace
 Portsmouth PO1 2QF
 Hampshire England
 Tel: (023) 92 755 333
 E-Mail: admin@plcarchitects.com
 Web: www.plcarchitects.com

Client:

Project:
 The Kings Head, Mapplewell
 Residential Development

Drawing Title:
 Proposed Site Plan

Drawn By	Date	Checked By	Date	Approved By	Date
LW	Jan '18				

Drawing No.	Revision	Scale
18.3044.100	P4	1:200 @ A3