

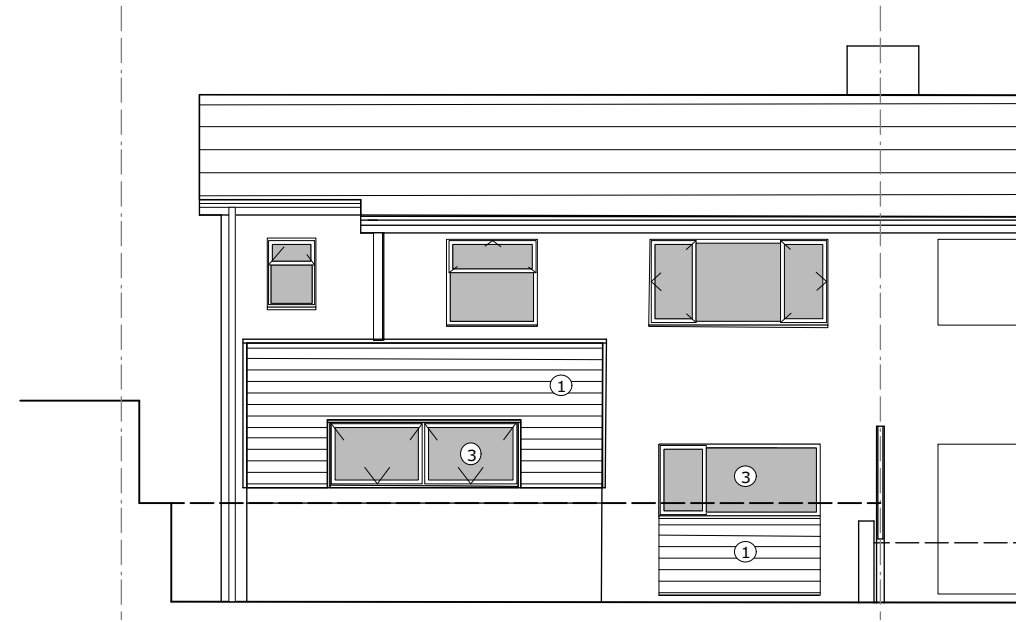

front elevation

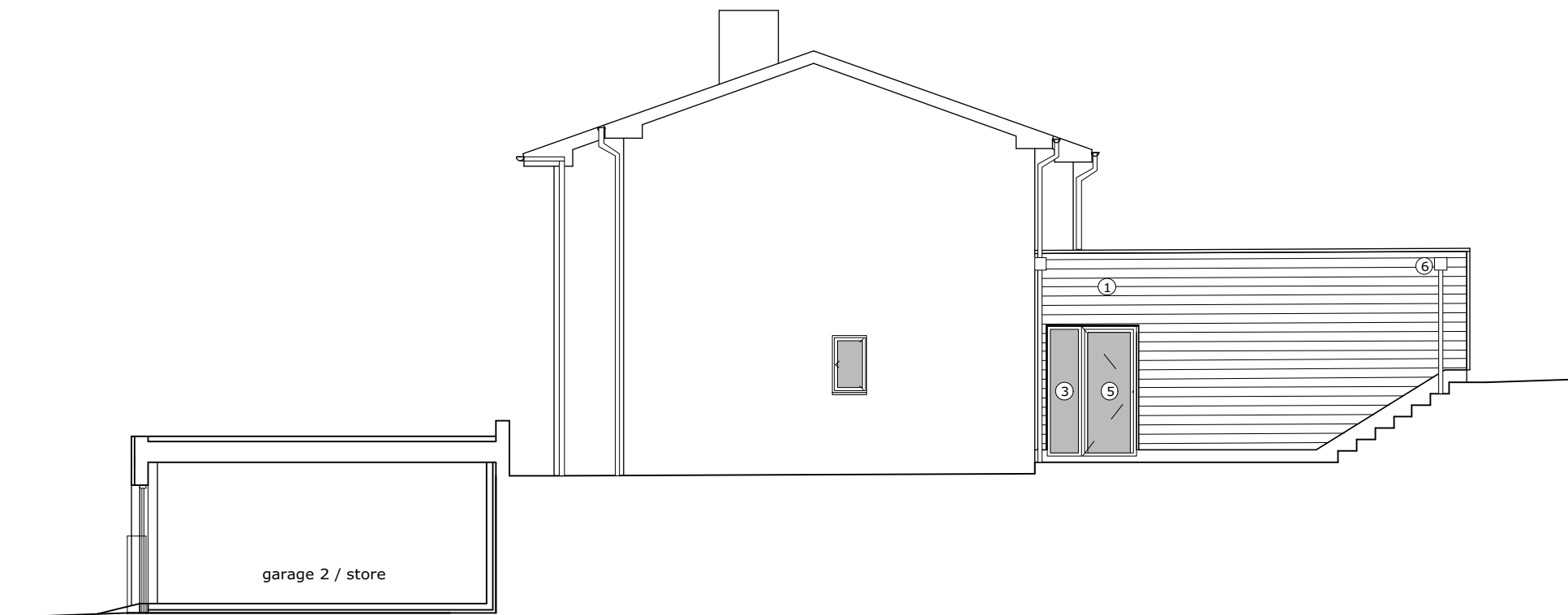

rear elevation



side elevation

Materials:

- ① Timber cladding
- ② Timber clad door - grey frames to match existing windows / doors to house
- ③ Glazed window - grey frames to match existing windows / doors to house
- ④ Glazed rooflight
- ⑤ Glazed door - grey frames to match existing windows / doors to house
- ⑥ Rainwater goods - galvanised self finished
- ⑦ Green roof

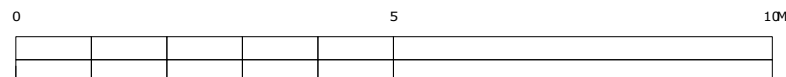

This drawing is the copyright of Paul Testa Architecture and should not be reproduced in whole or in part without their written permission.

Paul Testa Architecture Limited  
 283 Glossop Road  
 Sheffield S10 2HB  
 0114 442 0123  
 info@paultestaarchitecture.co.uk  
 www.paultestaarchitecture.co.uk

Scale @ A3: 1:100

Purpose: For Information

Status: S2

Drawn: JT

Revision: P3

Checked: PT

P3 04/09/19 JT

P2 29/08/19 JT

Planning submission

Stage 3 developed design

**paul testa architecture**

Project: Woonona, Sheffield Road

Client: Phil & Laura Brown

Drawing Title: Proposed Elevations

Drawing no: PT279-PTA-00-ZZ-DR-A-00120