

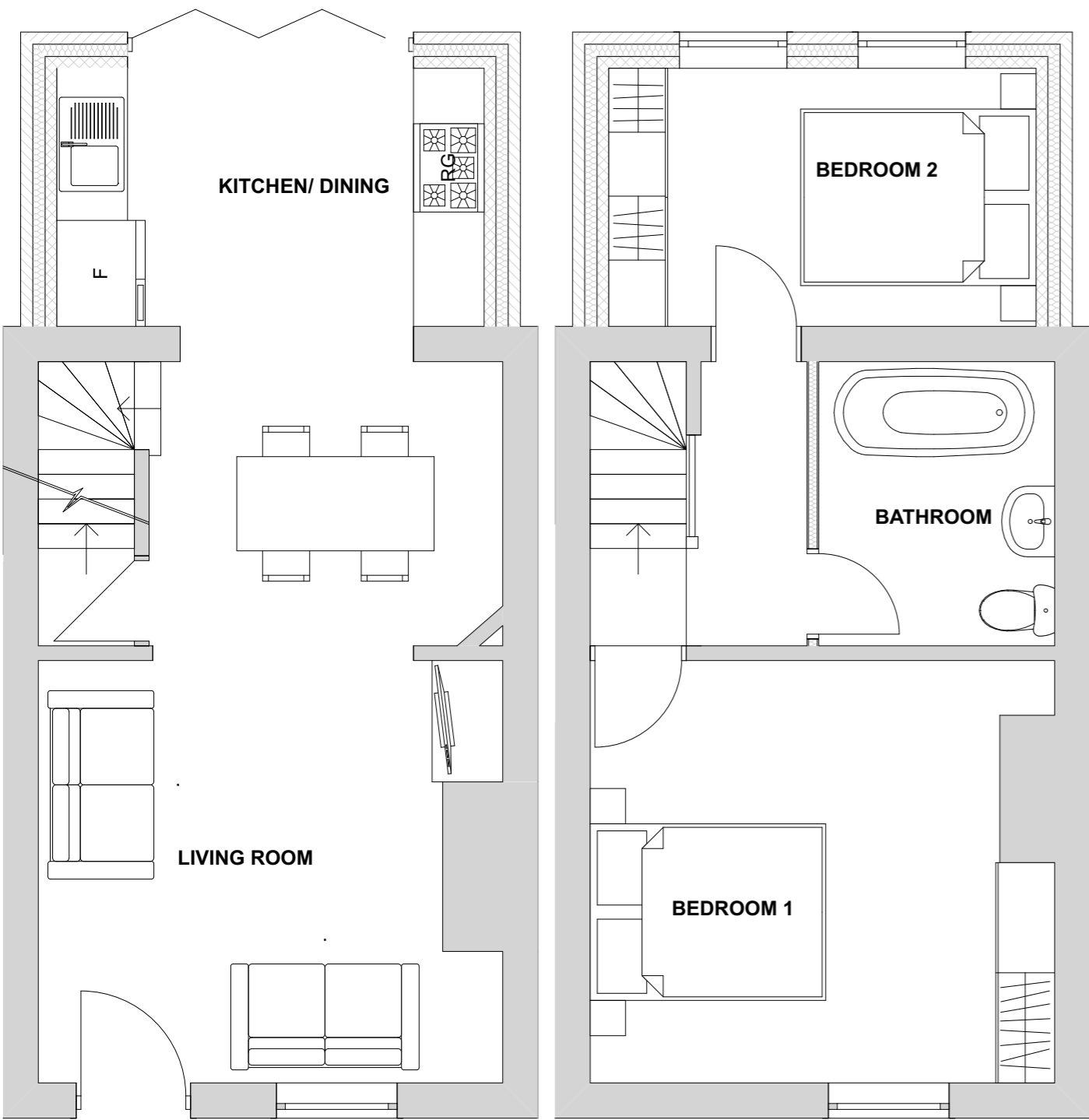

**GENERAL NOTES**

1. All dimensions in millimetres, levels in metres unless noted otherwise.
2. Do not scale from these drawings.
3. All internal dimensions refer to structure, i.e. prior to fixing of wall finish.
4. All dimensions shown on any drawing to existing structures are approximate and the contractor is to obtain all exact site dimensions necessary to carry out the works.
5. Temporary protection shall be provided to prevent water penetration into any existing structures during the works.
6. The contractor should maintain the stability of all existing buildings and structures within and adjacent to the works, and of all works from the date of possession of the site until practical completion of the works. The contractor shall design, install and maintain all necessary temporary works to comply with the above.
7. The contractor shall be responsible for ensuring that sufficient tolerances are provided and integrated throughout all elements of the works. The contractor is to take account of tolerances detailed elsewhere when complying with this clause.



**PROPOSED GROUND FLOOR**

1:50

**PROPOSED FIRST FLOOR**

1:50

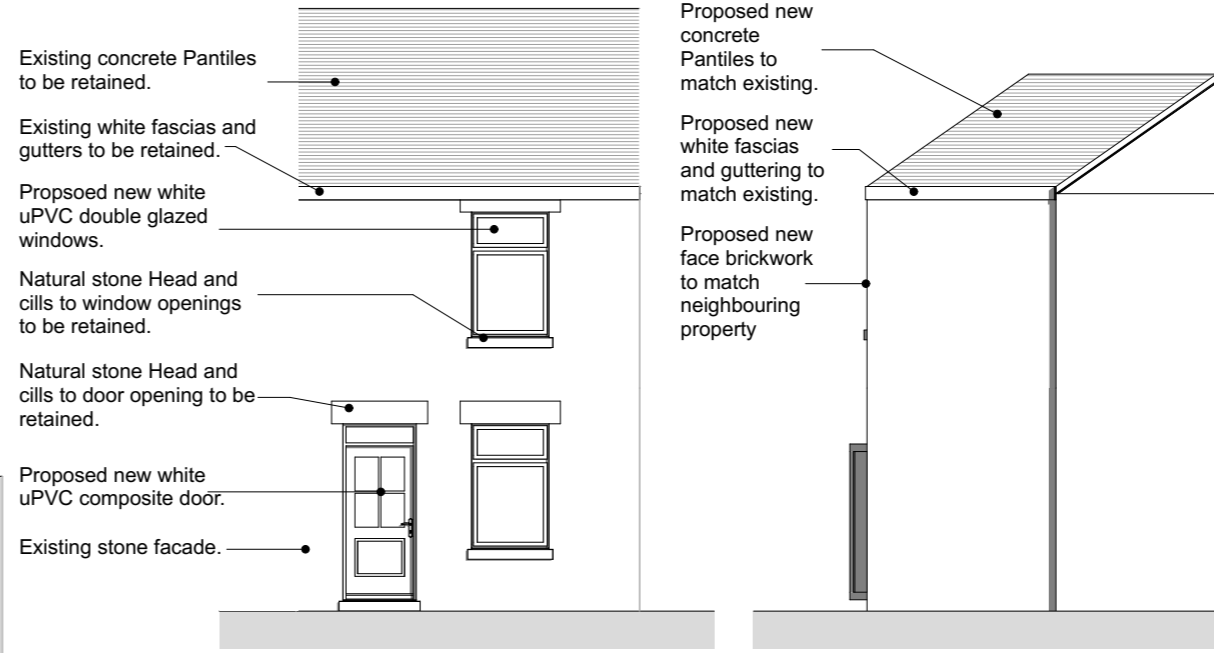

**PROPOSED FRONT**

1:100

**SIDE ELEVATION**

1:100



**PROPOSED REAR**

1:100

**SIDE ELEVATION**

1:100



**PLANNING**

Rev A - Updated for planning submission. 19/07/2019  
 Rev B - Side elevations added to plans. 01/08/2019  
 Rev C - Plans & Elevations updated following planners planners comments. 29/08/2019

CLIENT  
Mr. Jimmy Patel

PROJECT  
37 Stead Lane  
Hoyland  
Barnsley S74 0AD

DRAWING TITLE  
PROPOSED FLOOR PLANS AND ELEVATIONS

DRAWING NUMBER  
D09-02

DRAWN BY  
JH

SCALE @ A3  
1:50/ 100

DATE  
14.07.2019