

PROPOSED REAR ELEVATION

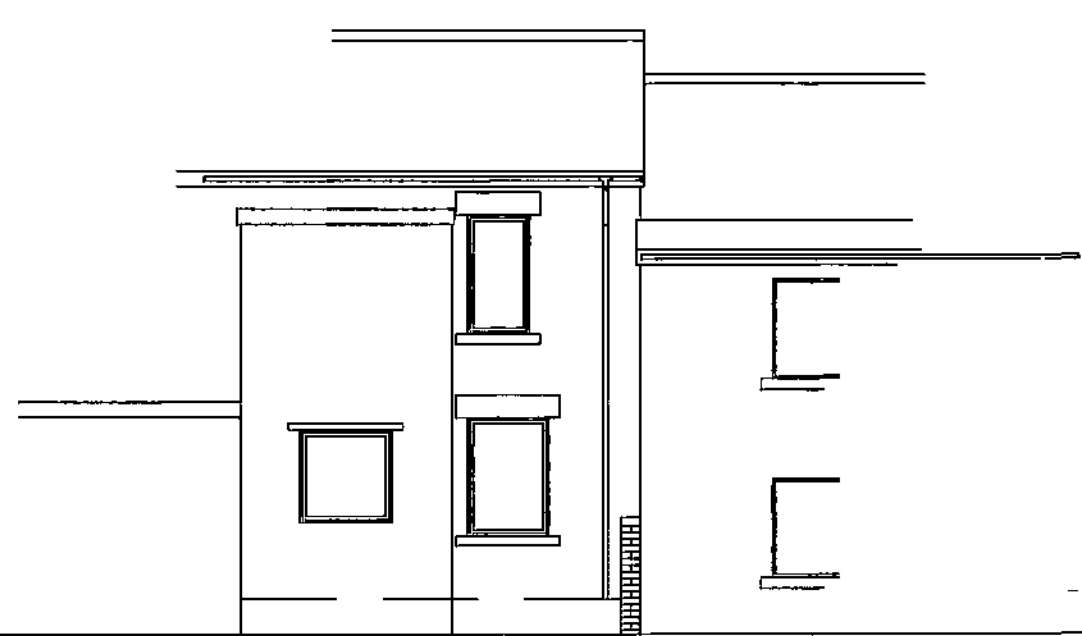

EXISTING REAR ELEVATION

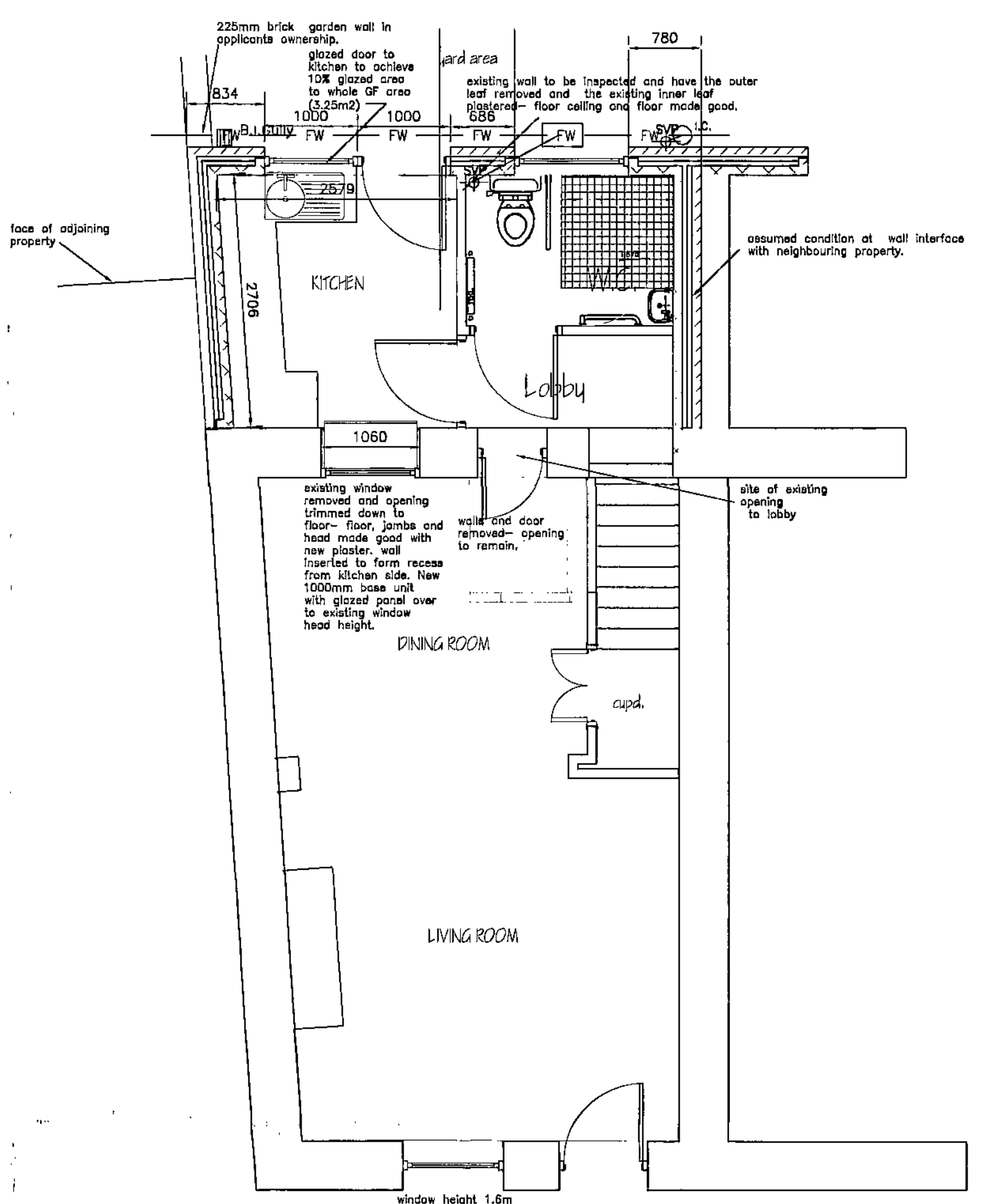

PROPOSED GROUND FLOOR PLAN

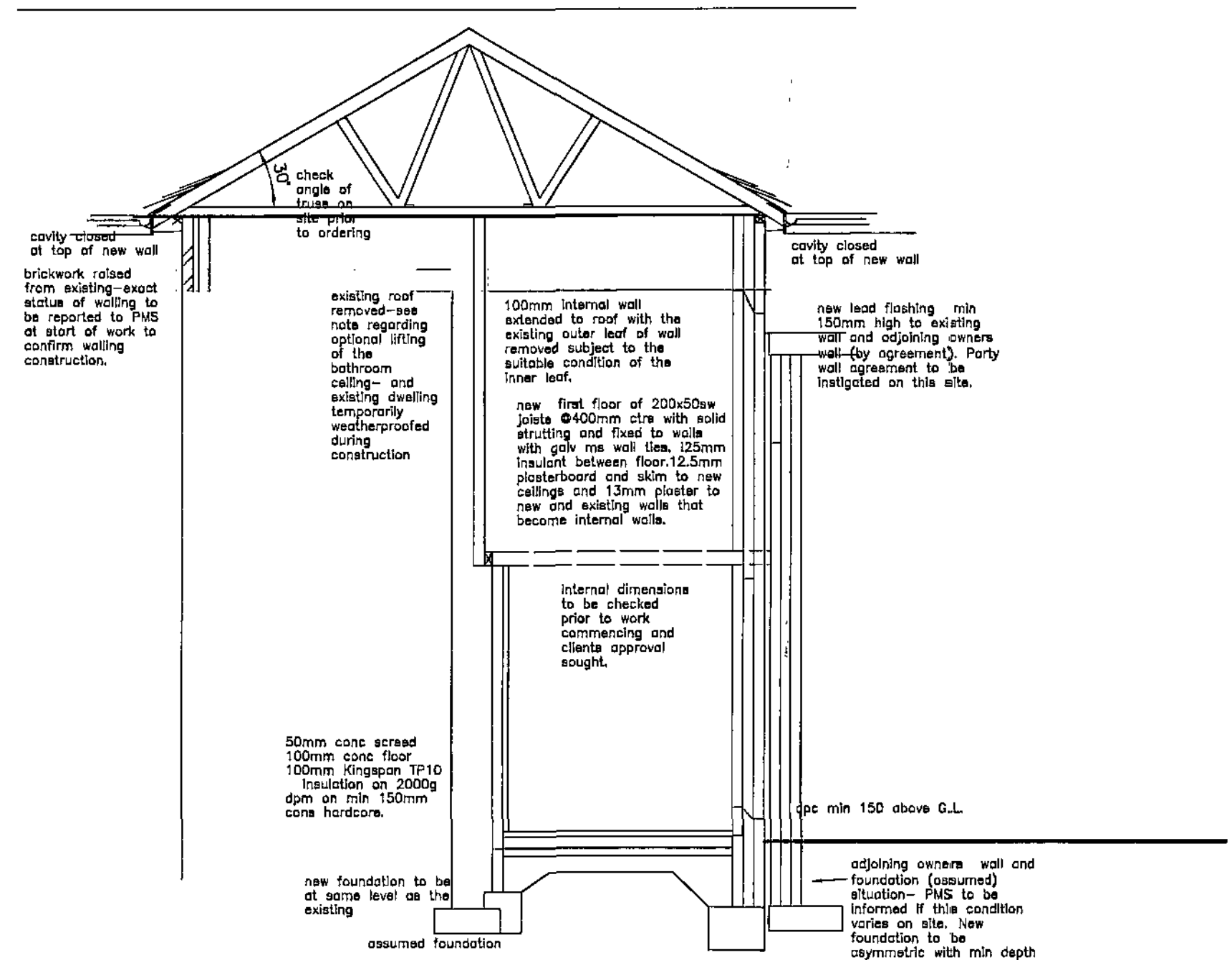

SECTION

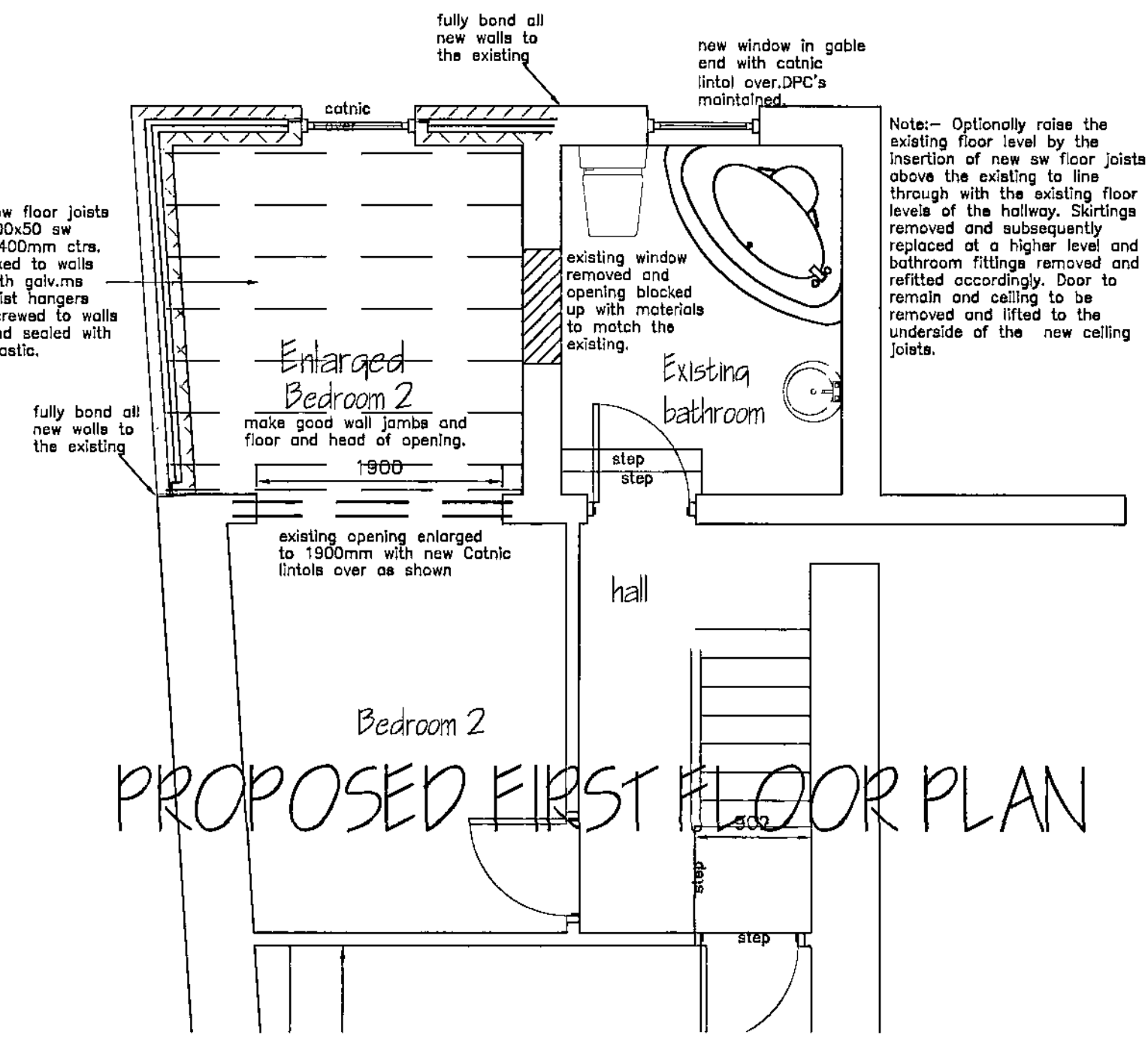

PROPOSED FIRST FLOOR PLAN

SUB-STRUCTURE & GROUND FLOOR

Strip foundations 750 mm wide 225 deep 21 n/mm² OPC concrete taken down to firm bearing strata to satisfaction of the BCO min 600 deep. Blockwork below ground level to be 2 skins of 100 mm 7n/mm² with 100 cavity filled with weak mix concrete G.L. Notwithstanding blockwork to equal the thickness of the leaves proposed above. 150mm consolidated hardcore with 25 sandblasting 1200 gauge polythene dam leaved onto wall stem min 150 above of 100 mm Kingspan TP10/TF70 insulation. 125 mm 21n/mm² concrete floor with smooth trowelled finish. Excavation to be backfilled to inside with clean consolidated hardcore compacted in max 225mm layers. Backfilling to outside to be with selected dug-out material (up to 300mm below G.L.I.F. in garden areas) or hardcore as before (if hardcore surface areas).

TRUSSED ROOF

Roof tiles to match existing on 25 x 38 s.w. treated battens on untorsoed roofing felt. New roof of trussed construction to manufacturers details and design. To BS 5268 Pt 3 @ 600mm ctra. 600mm ctra. truss clips used to fix trusses - two per truss 100 x 25 sw bracing diagonally and at each node point horizontally and sloping. 225x25 Cellulose Specifier range PVC-u fascia board with 10mm PVC-u soffit fitted with soffit vent. Vent to allow a continuous ventilated strip of 25mm width protected with a flyproof mesh. 100x40x6mm galvanised restraint straps to gables at 1500mm ctra measured along the roof slope with ties at 1500mm ctra at ceiling level. 300mm glass fibre insulating quilt laid between trusses (2 layers 150mm opposing). 100mm half round PVC gutter to 65mm PVC downpipe. 1500mm long lateral restraint straps to be fixed as above at ceiling level. All lateral restraint straps are to be provided with noggins between members to which they are fixed and fixed @ 1500mm ctra. 12.5mm plasterboard and skim to ceiling - see note re bathroom plasterwork.

WASTES AND DRAINS

32 mm dia waste with deep seal trap to all wash hand basins 38 mm dia waste with deep seal trap to all sinks baths and showers. 100 mm dia waste to wc. No connection of SVP to be within 200 mm of we connection 100 mm dia supersewer drains laid at min 1 in 40 to layout as shown on site layout drawing. All manholes to be Hepworth Polypropylene with light duty covers. Manholes in drives to be 225 engineering brickwork on 150 mm concrete bed with heavy duty cover and frame. Manholes to drain diversion to be brick to LA requirements.

MECHANICAL VENTILATION

Mechanical vent fans to be provided to all bathrooms and to extract at rate of 15l/sec. If no window exists in sanitary accommodation then 3 or changes/yr (operated intermittently) to be provided by mechanical fan with 15min overrun. Kitchen ventilation to have min 4000mm² trickle vents AND mechanical extract min 60l/sec (or incorporated in a cooker hood) capable of being operated intermittently.

LINTELS

Lintels to internal walls to be CATNIC. External stone walls to have WATLOR gas with ZED strip front lintel. Brick walls to have Catnic or IG lintels fixed in accordance with manufacturers instructions. All lintels to have min 150 end bearing.

ELECTRICAL INSTALLATION

All switches and socket outlets to be sited above 450mm from floor level and below 1200mm from floor level. Smoke detectors, where shown, are to be generally mounted at ceiling level and linked so as to be audible throughout the building and linked to fire alarm if fitted. Detectors are to be sited min 300mm from luminaires, or radiators. Extract fans are to be wall mounted unless otherwise impractical and have an extract rate of 15 litres per second and have a 15 minute overrun. All linked to lighting controls to conserve energy.

TELEVISION AERIAL

A television outlet socket is to be provided to one position only and linked to the existing television aerial. The exact position is to be discussed with and approved by the Client.

SMOKE DETECTORS

Smoke Detectors are to be provided to the following:-
- In every bedroom that is either formed or altered by the works in every hallway or lobby or connecting corridor that is formed by the works.
Rate of Rise Heat Detectors are to be provided to every kitchen that is either altered or formed by the works.
- NOTE in the case of smoke and heat detectors, these are to be of a mains wired-in type and if more than one, they are to be linked so as to sound if any detector is activated.

The electrical contractor must be registered under the 'Competent Person Scheme' and will be required to provide a full certification for design inspection and testing of all electrical works carried out.

FIRE PROTECTION TO STEELWORK

steel beams to be encased in 2 layers of 12.5mm plasterboard & skim with 1.6mm wire binding at 100mm ctra.

DRAINS BENEATH FOUNDATIONS

All foundations to be taken down below invert of sewer & wall bridged over using precast concrete lintels.

DRAINS

New drains to be Hepworth 'Supersewer' or other approved generally bedded Class 'N' beneath gardens etc. Where drains pass through walls they are to be intailed over with PCC lintels. Where drains pass within 1.0m of a foundation and run parallel to it then they are to be a max of 1.0m deep if drains are deeper than they are to be protected by bedding and surrounding in concrete up to the underside of the foundation. Drains generally are to be laid at a fall of 1:40 or strictly in accordance with the manufacturers instructions - depending on size of pipe.

WALLS

Inner leaf of thermalite lightweight aggregate blocks or other approved with outer leaf of 102mm facing bricks. 100mm filled cavity (Rockwool RWS) formed between leaves. Stainless steel wall ties 750 horizontally 450 vertically and every block at reveals. DPC's to all heads, cills and jamba and above lintels. DPC min 150 above outside ground level as indicated on the plan. Lintels to have min and bearing of 150 mm. Internal walls to be 100 mm lightweight aggregate concrete blockwork with plastered and tiled finish and built up foundations. Where appropriate internal walls to be taken to underside of roof covering & fire stopped.

WALL PLASTER TO BATHROOMS

All walls and ceilings within bathrooms and w.c.'s that are plasterboarded are to be boarded with Gyproc Moisture Resistant Board (identified by the green paper outer lining).

New walls bonded into existing - min 3 courses in every 5 courses to be maintained where applicable. New S. & V.P. to be connected to new drains & taken 900mm above opening window with anti bird nest cage on top. No part of foundation or gutter to overhang boundary line unless written permission is deposited with building control prior to work commencing. This project may require a methane barrier to comply with current legislation. This is recommended, but may not be obligatory. Client or his builder to check local conditions with the Local Authority at the time of construction. A suitable type would be Monarflex RAC. It is to be bonded across cavity to all outside faces of walls and sealed around services and penetrations. All lintels are to be softwood unless directly instructed by the Client - Any Hardwoods used are to be sourced only from sustainable forest plantings.

SAFETY GLASS
All door glass below 1500mm and window glass below 800mm from floor level is to be laminated or toughened in accordance with BS 6202:1981.

GAS APPLIANCES - PRECAUTIONS
The builder is to ensure that the new construction and/or alteration does not enclose or interfere with an existing gas flue or terminal. A similar check is to be made on the terminals of neighbouring properties. No essential ventilation is to be blocked or removed which may affect the operation or safety of any gas appliance. If in doubt, a CORGI registered installer is to be employed to check the safety of gas appliances. Failure to comply with these recommendations could result in death.

WINDOWS IN DWELLINGS
All windows are to be glazed with Low Emissivity glass to achieve a U-value of 2.0W/m²K. An opening min 450mm wide and 450mm min high is to be provided with the bottom of the opening not more than 1100mm above F.F.L. Any habitable room is to have an opening light min area of 1/20th of the room floor area and have trickle ventilators min 8000mm² (kitchens, utility and bedrooms 4000mm²).

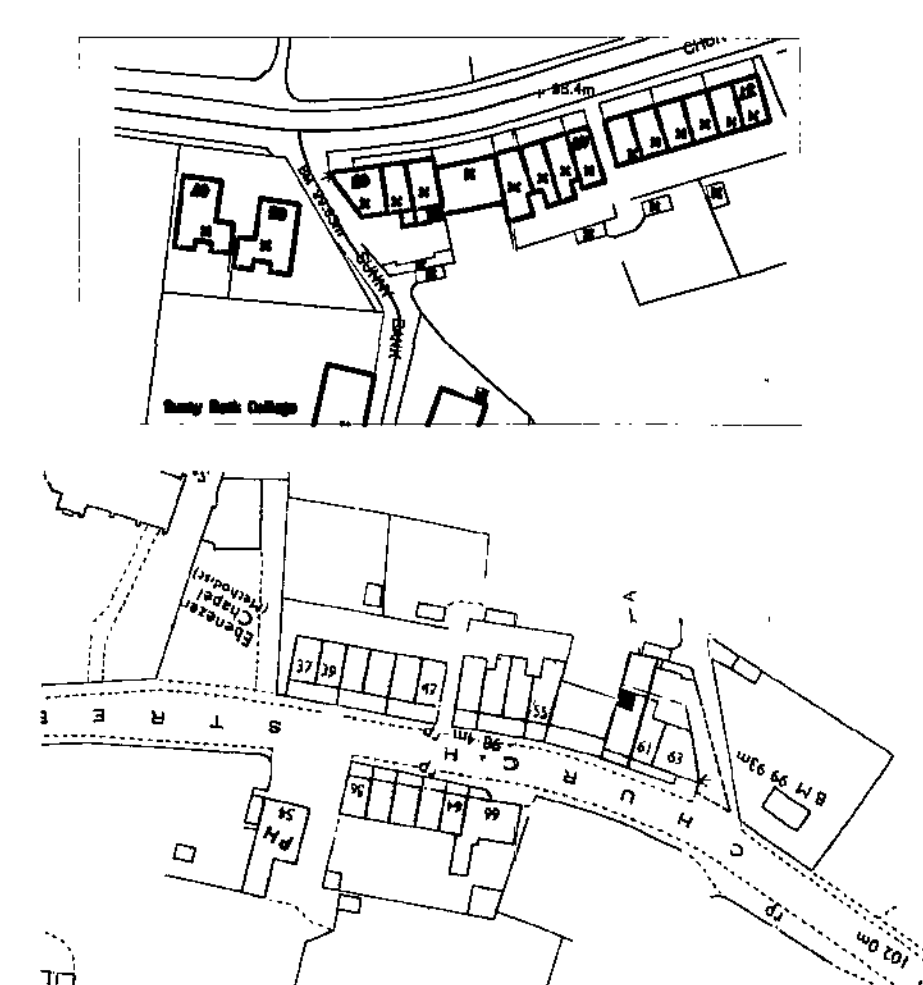

Actual depth of foundations to be determined on site. All work to be to the satisfaction of the local authority. All dimensions to be checked on site and any discrepancies must be notified immediately. All dimensions are in millimetres unless otherwise stated. Information given in this drawing is subject to local authority approval. Do not scale this drawing.

PROJECT MANAGEMENT services



CHARTERED BUILDING CONSULTANTS
4 HUDDERSFIELD ROAD, BARNFIELD, SOUTH YORKSHIRE S70 2LT
TELEPHONE (01223) 286278
FAX (01223) 731265 E-mail: info@pmedesign.co.uk

CLIENT
Mrs Susan Carnell
59 Church Street, Jump.

PROJECT
New bathroom facilities

| FILE NAME | DWG No | SCALE | DATE | DRAWN | REV. |
|----------------|---------|-------|---------|-------|------|
| cornell_02.dwg | 2196/02 | 1:100 | 07/2008 | jib | |