

Walls - Buff colour brick wall
Roof - Concrete tiles
Windows - uPVC double glazed, wood effect
Garage Door - Metal up-and-over
Rainwater Goods - Black Plastic
Fascias - uPVC, white

Walls - As existing
Roof - As existing
Windows - uPVC double glazed, wood effect
Door - uPVC double glazed, white
Rainwater Goods - As existing
Fascias - as existing

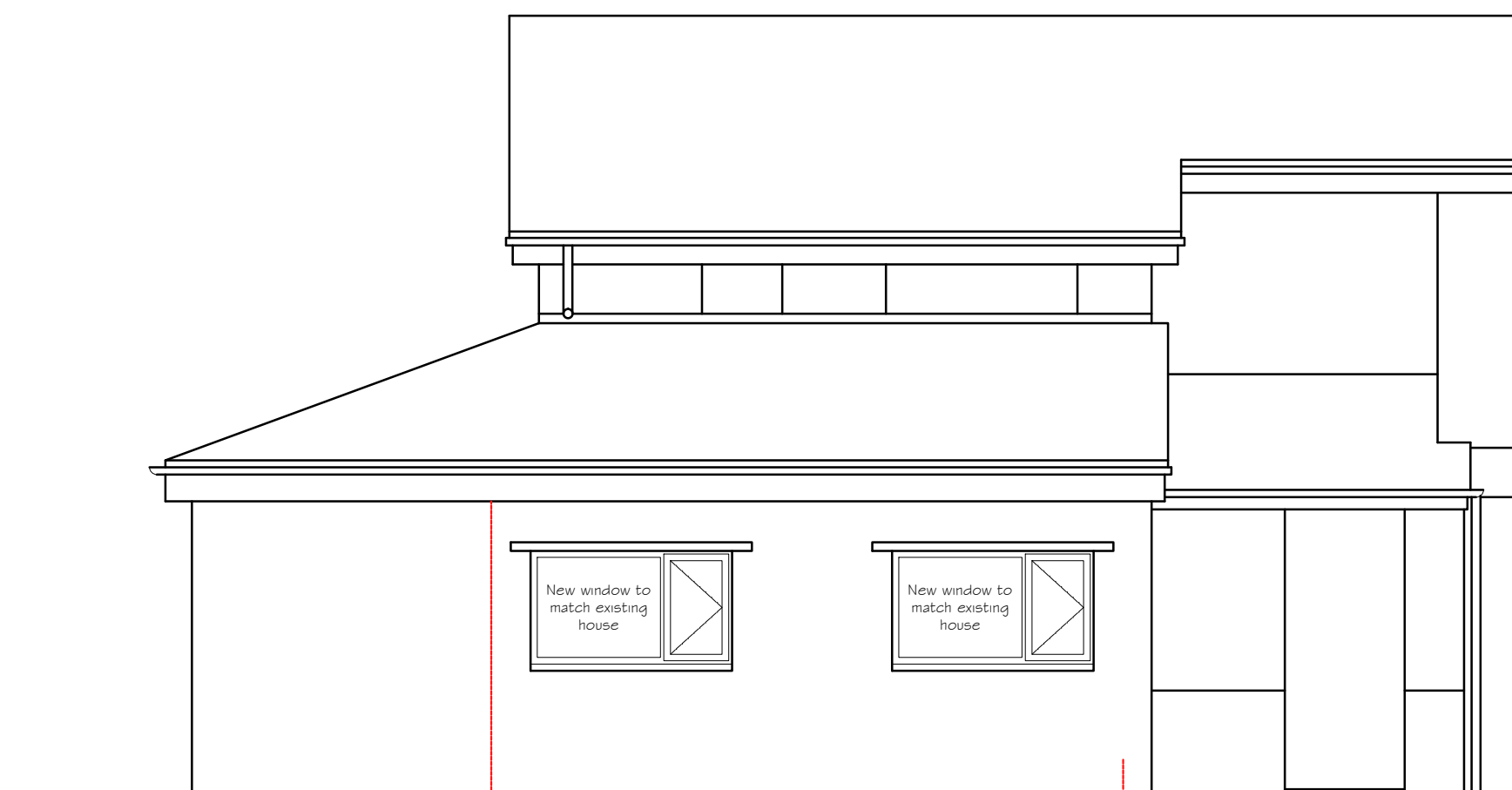
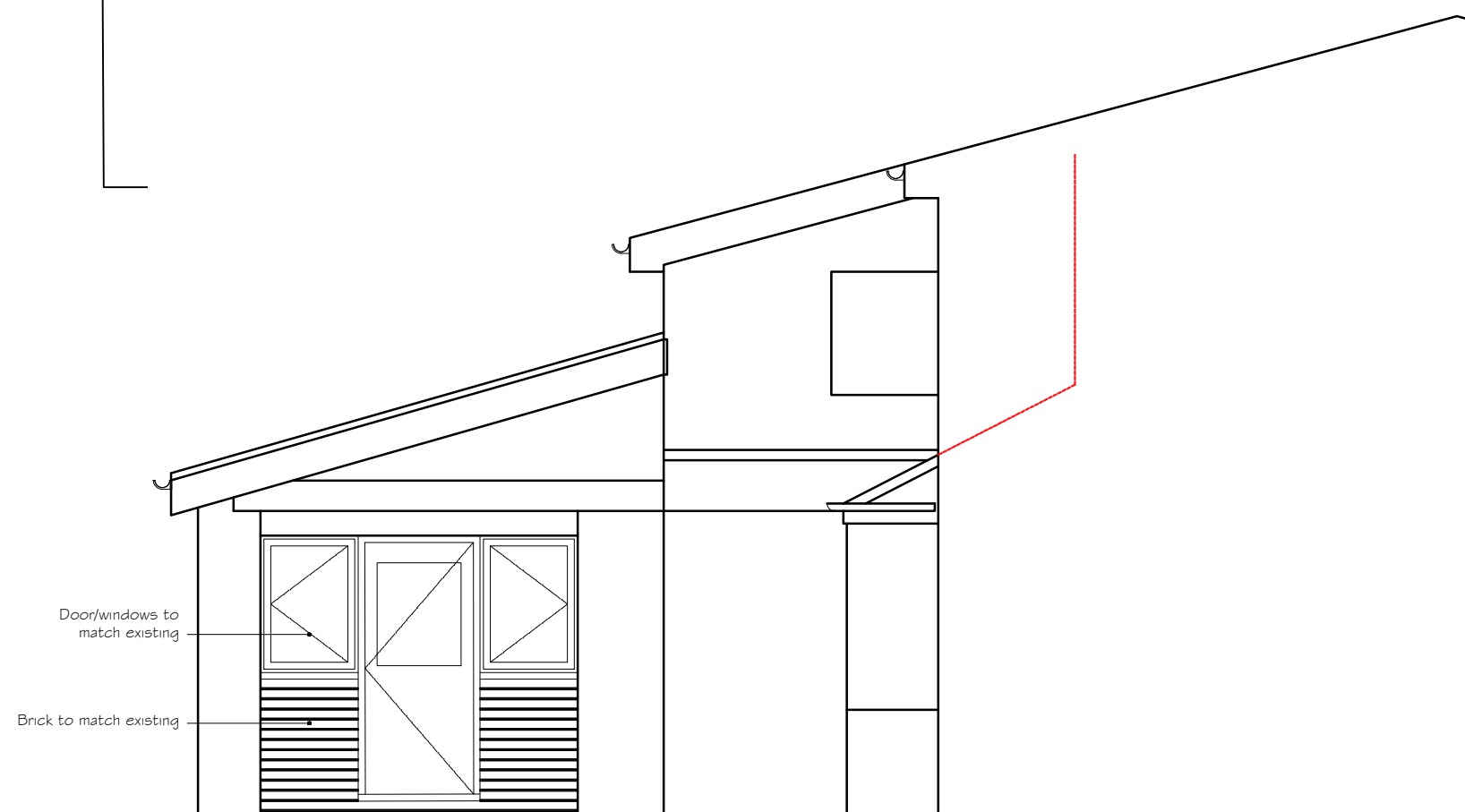
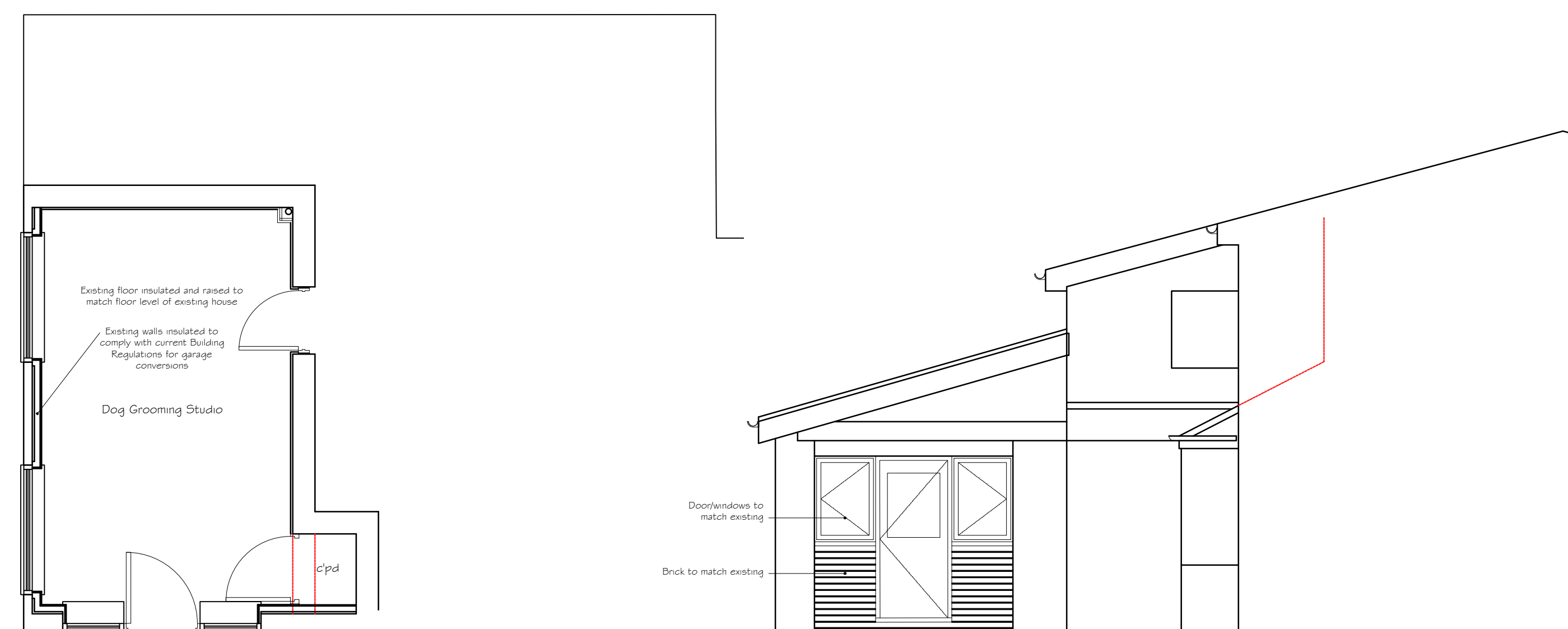
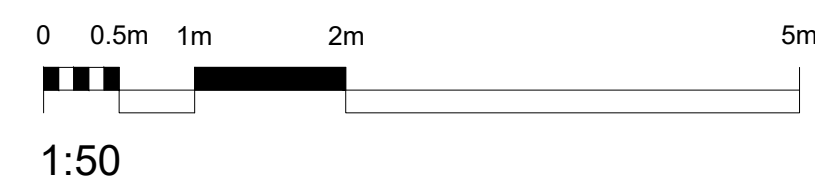
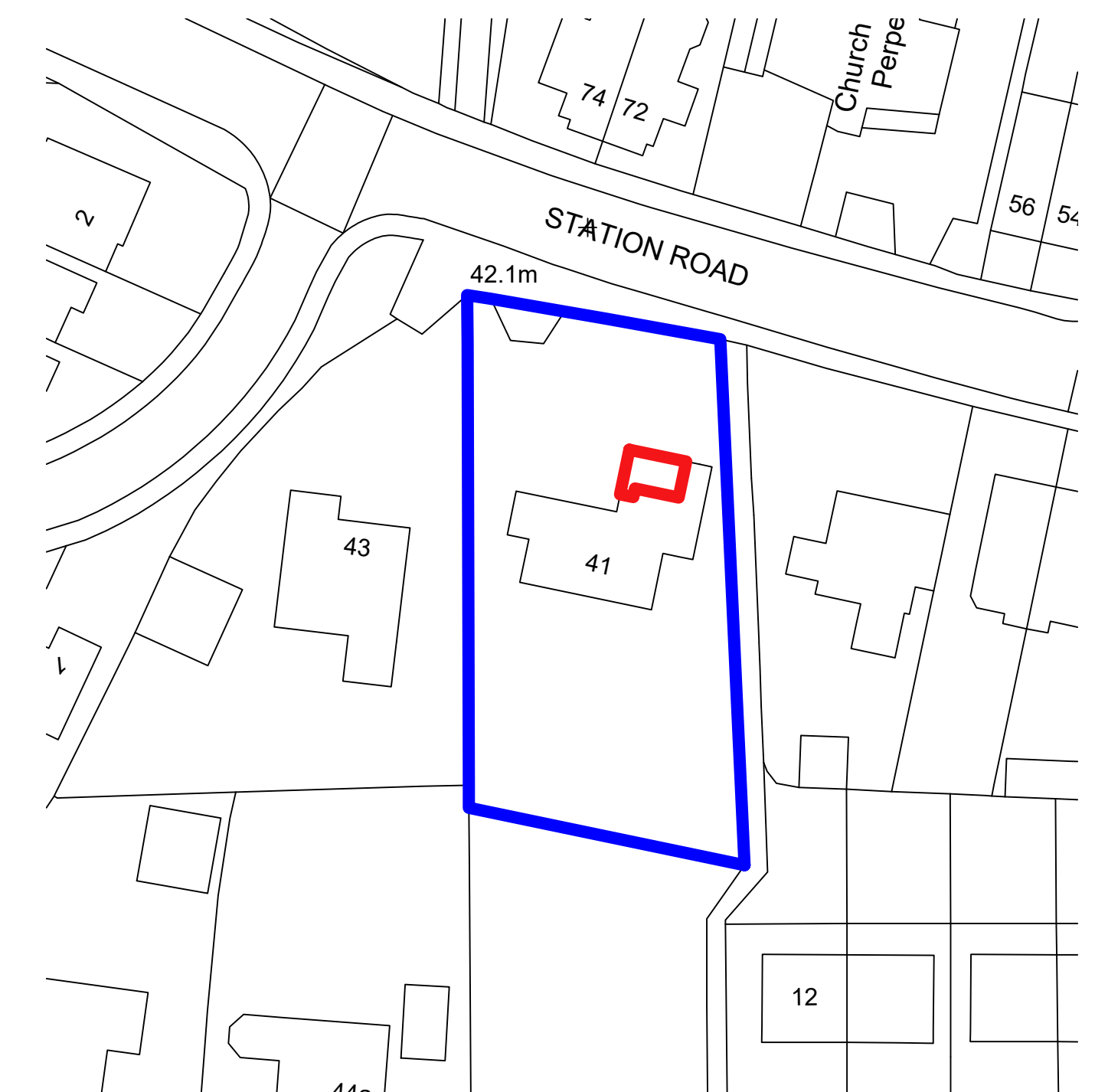
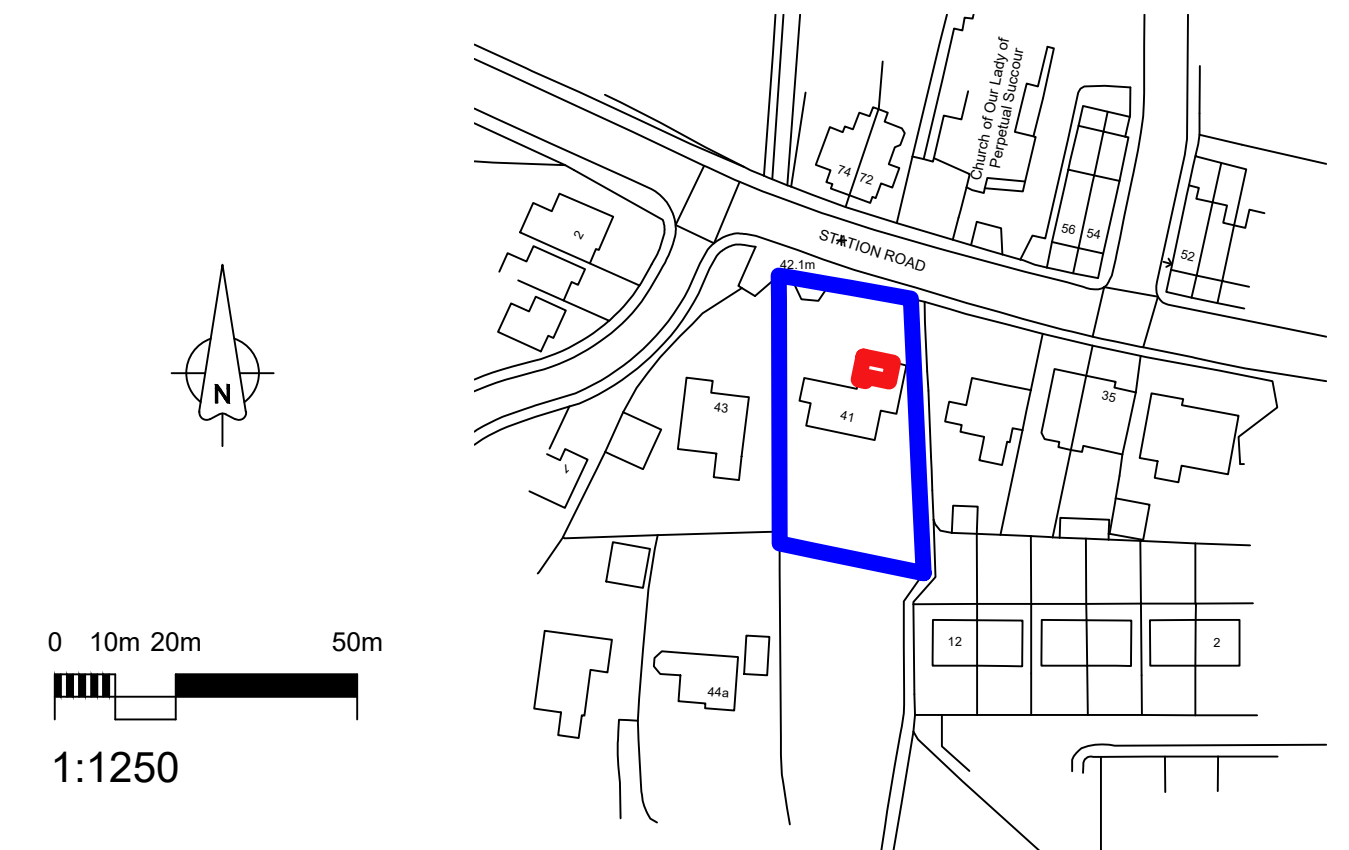
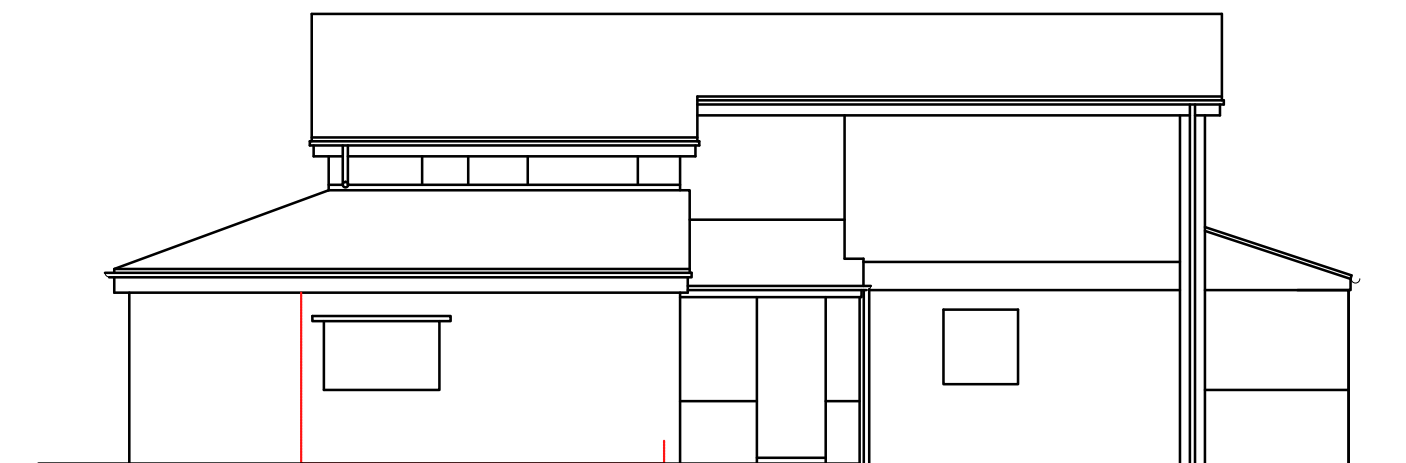
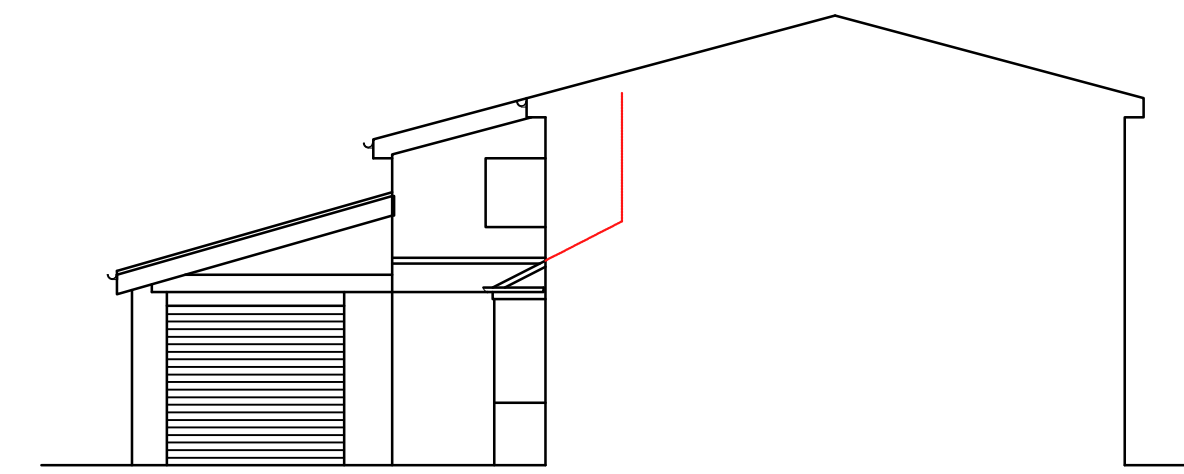
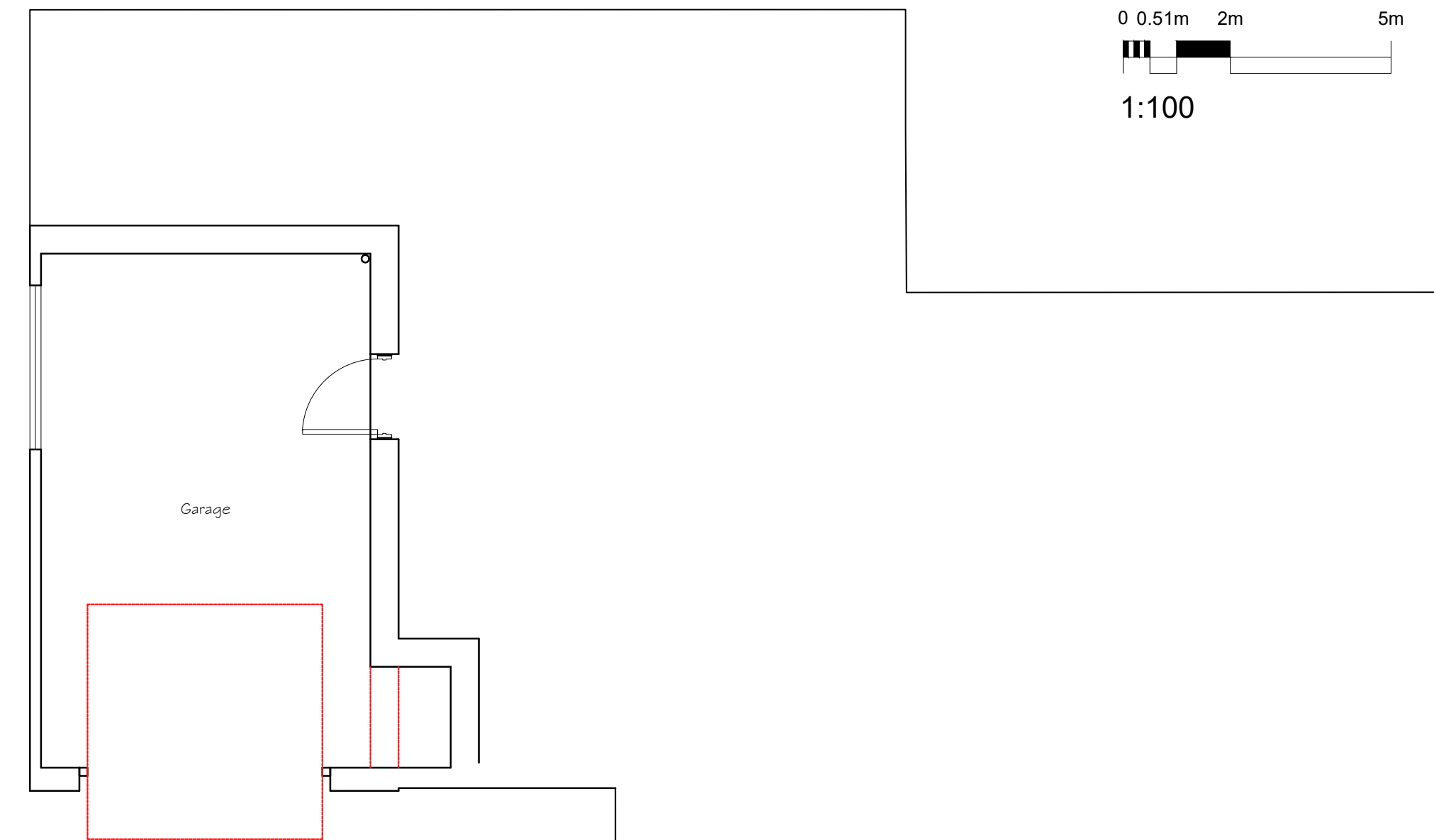

DATE	NOTES	BY	REV
18/11/21	First Draft For Client Approval	SN	A
26/11/21	Amended for planning submission	SN	B

PROJECT TITLE Proposed Change of Use: Garage to Dog Grooming Studio		CLIENT Mrs Dominique Spriggs 41 Station Road, Bolton-upon-Dearne			
DRAWING STAGE Design		SCALE Various @ A1	CHK MS	DRAWN BY SNJ	
SHEET TITLE Plans and Elevations as Existing and Proposed		PROJECT NUMBER S63-2858	STAGE DES	REV B	SHT 001

