

NOTE
 Drawing use for status issued for only. Feasibility & Planning drawings are not intended for construction or manufacture. J Mahoney Architects Ltd cannot accept any responsibility for issues arising due to this.

All dimensions to be checked on site and any discrepancies to be notified prior to the commencement of work.

Do not scale from this drawing. If in doubt ask

© J Mahoney Architects



Approx Site Area as outlined in Red =
 1,304 m² / 0.1304 Ha

All areas estimated from OS data alone as land unregistered on land registry, subject to confirmation by land survey

OS information shown purchased from Streetwise maps
 © Crown Copyright and database rights 2021 OS 100047474.

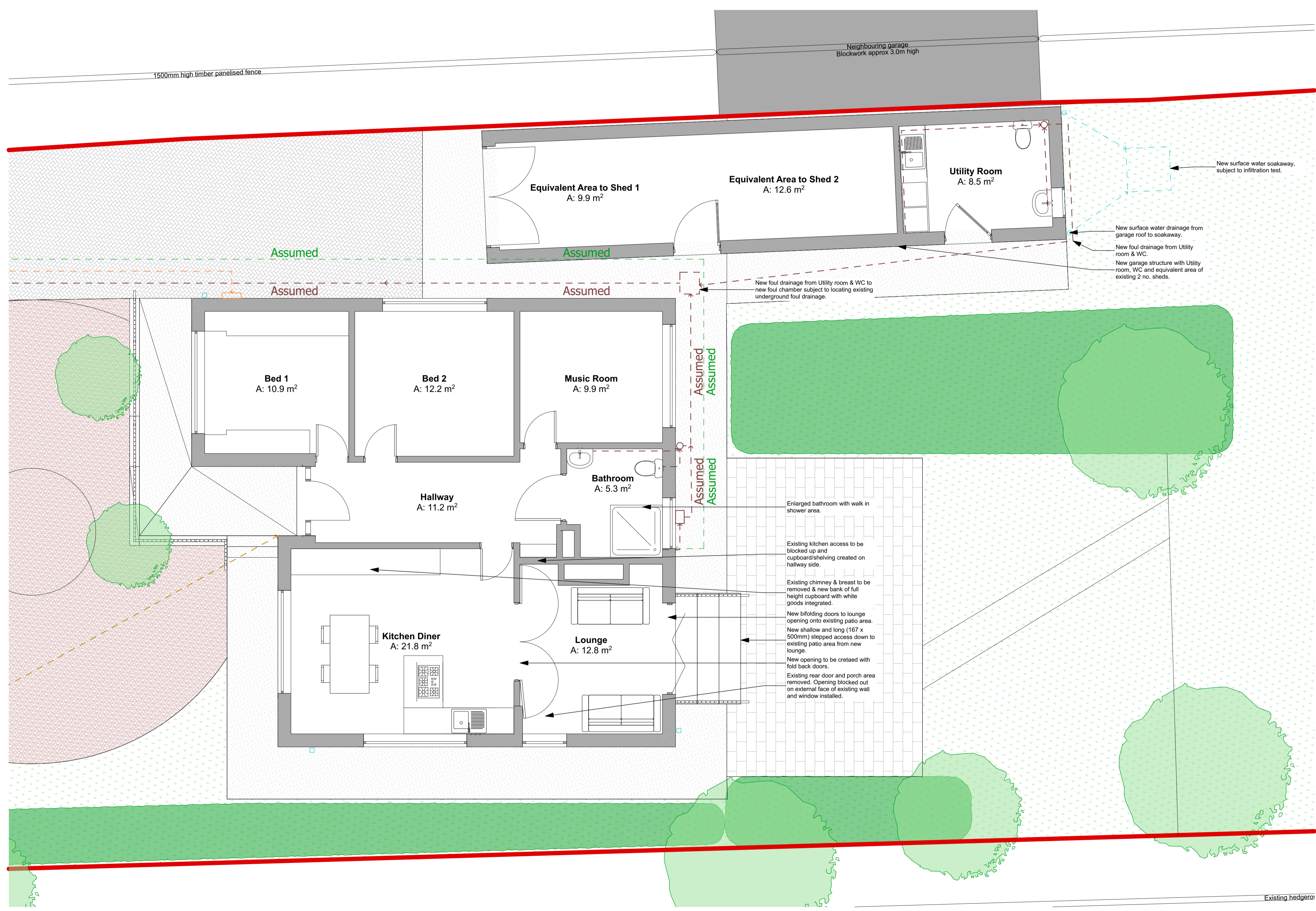

Rev	Revision Notes	Date	Initial
C	Amended to client feedback, chimney breast in kitchen to be retained, doors to existing middle bedroom & living room to remain as existing, garage doors changed to double opening leaves, partition between utility and WC removed.	16.11.21	JFM
B	Updated to external survey and client feedback, garage structure relocated in line with existing shed location.	21.09.21	JFM
A	Initial issue	20.08.21	JFM

status **PLANNING**

J Mahoney Architects
 Design & Planning

J Mahoney Architects,
 25 Millstones, Oxspring
 Sheffield, S36 8WZ

Tel: 07577572695
 Email: jmahoneyarchitects@gmail.com

client
Carol & Peter Agnew

job title
**Carol Dene Renovation
 Ash Mount
 Shafton
 S72 8NU**

drg title
Proposed Floor Plans

date **August 2021** drawn **JFM**

scale **1:50** sheet **A1**

drwg no & revision
PCE-JMA-ZZ-00-DR-A-(10)001C