

1) This drawing and the design and details depicted thereon are the copyright of Peter Dimberline Chartered Architect.
 2) All dimensions on this drawing are to be checked by the Contractor and any discrepancies are to be reported to the Architect.
 3) Do not scale critical dimensions off this drawing.
 4) Contractor to ensure that all Health & Safety requirements (CDM Regulations) in relation to this project will be complied with.

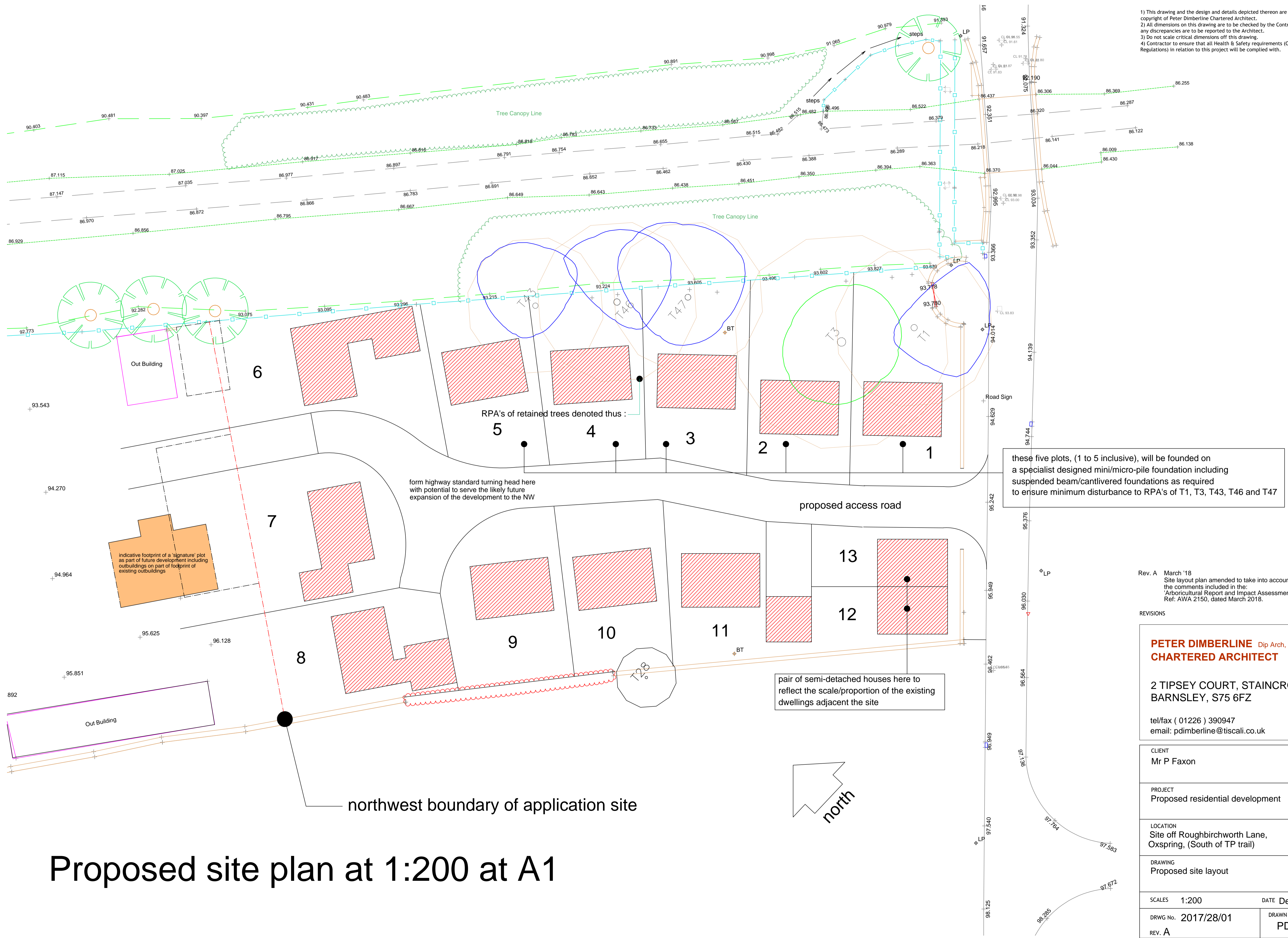

these five plots, (1 to 5 inclusive), will be founded on a specialist designed mini/micro-pile foundation including suspended beam/cantilvered foundations as required to ensure minimum disturbance to RPA's of T1, T3, T43, T46 and T47

Rev. A March '18
 Site layout plan amended to take into account the comments included in the 'Arboricultural Report and Impact Assessment' Ref: AWA 2150, dated March 2018.

REVISIONS

PETER DIMBERLINE Dip Arch, RIBA
CHARTERED ARCHITECT

2 TIPSEY COURT, STAINCROSS
 BARNSELY, S75 6FZ

tel/fax (01226) 390947
 email: pdimberline@tiscali.co.uk

CLIENT
 Mr P Faxon

PROJECT
 Proposed residential development

LOCATION
 Site off Roughbichworth Lane, Oxspring, (South of TP trail)

DRAWING
 Proposed site layout

SCALES 1:200 DATE Dec '17

DRWG No. 2017/28/01 DRAWN BY PD
 REV. A

Proposed site plan at 1:200 at A1