

Construction

Walls - Powder coated aluminium, artificial timber boarding,
 coursed pitched face stone & coursed Ashlar stone
 Main Roof - Plain concrete tile
 Kitchen Roof - Catnic Urban standing seam
 Windows - Powder coated aluminium

Powder Coated Aluminium soffits
 and fascias

NOTES
 DO NOT SCALE FROM THIS DRAWING.
 It is the Contractor's responsibility to check all
 governing dimensions and verify all dimensions on
 site before commencing any work or making any
 shop drawings.
 This drawing is to be read in conjunction with
 schedules of work, specifications, bills of quantities
 and other relevant information. Any discrepancies are
 to be reported to the Project Architect.
 Work and materials are to be in accordance with the
 Building Regulations and to comply with the relevant
 British Standards.
 This drawing is copyright of Mark Brotherton Ltd and
 should not be reproduced in whole or part without
 their written permission.

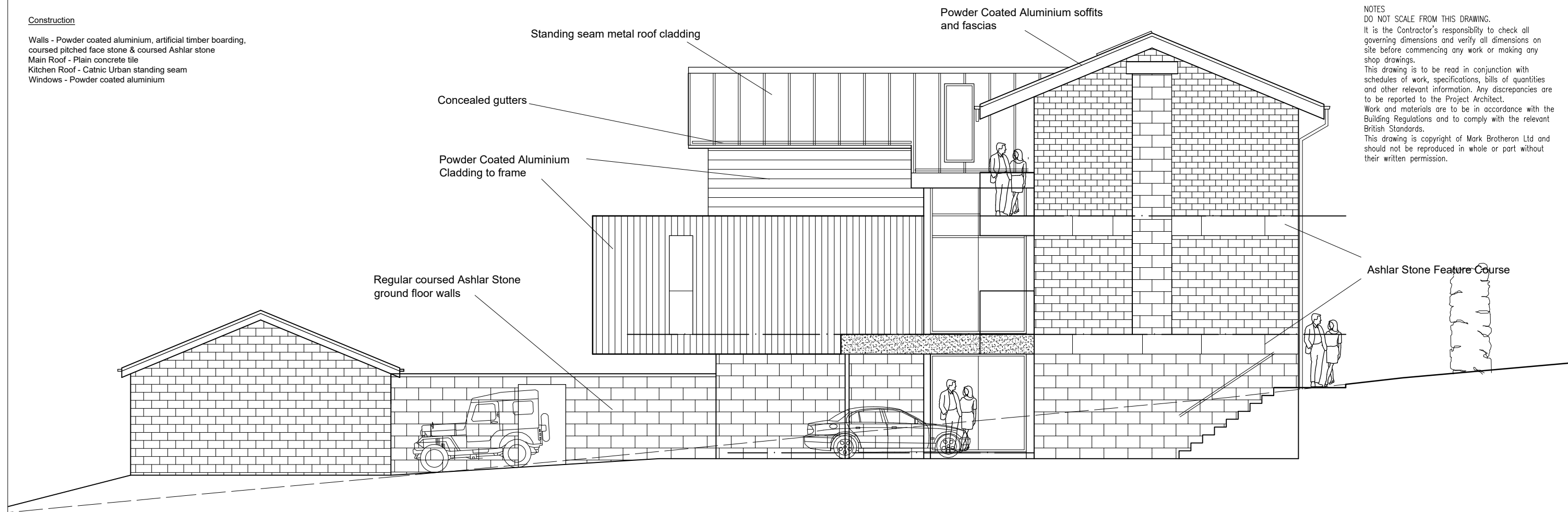

EAST ELEVATION



Rev: _____ Date: _____ Notes: _____

FOX ARCHITECTURE & DESIGN
 Fox Cottage, Whitley Road, Whitley
 West Yorkshire, WF12 0LU
 T 01924 459231
 E info@foxarchitecture.co.uk
 www.foxarchitecture.co.uk

Client:	Ms B Cook	
Project:	179 Sackup Lane Darton Barnsley, S75 5AU	
Drawing:	Proposed Elevations 2	
Date:	Apr 2026	Scale: 1:100 @ A3
Drawing No:	2518/112	Rev: _____