

PROPOSED CARE HOME
FOUNDRY STREET
ELSECAR

SITE PLAN

1:500 APRIL 10

Peter Thompson



M.C.I.A.T.

"Linwood"
Barnsley Road

Dodworth Ref. 01226 201391
Barnsley S75 3JR m. 07973251730

e-mail peter.thompson@hotmail.co.uk

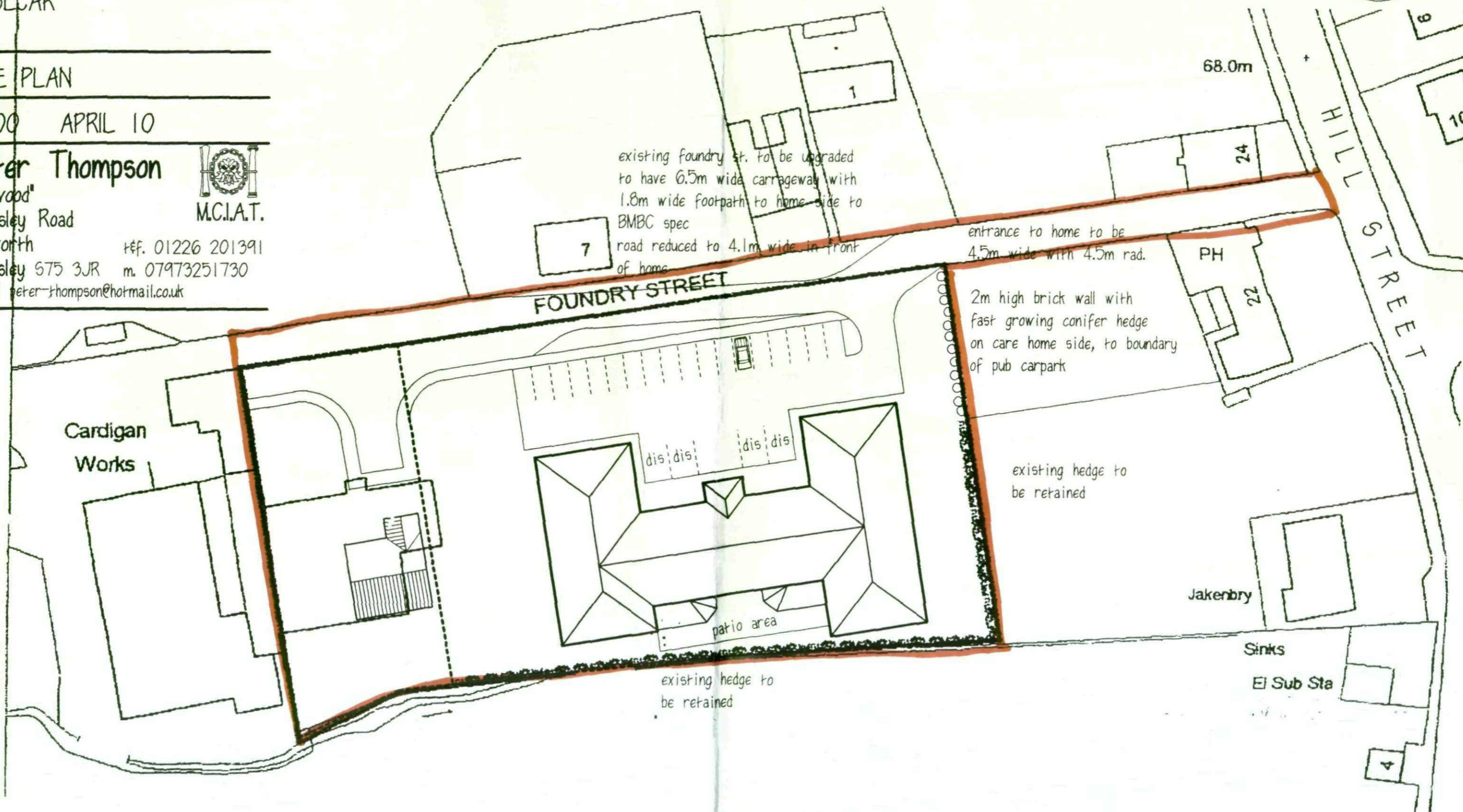

existing foundry st. to be upgraded to have 6.5m wide carrageway with 1.8m wide footpath to home side to BMBC spec road reduced to 4.1m wide in front of home

entrance to home to be 4.5m wide with 4.5m rad.

2m high brick wall with fast growing conifer hedge on care home side, to boundary of pub carpark

existing hedge to be retained

existing hedge to be retained