

SITE LOCATION

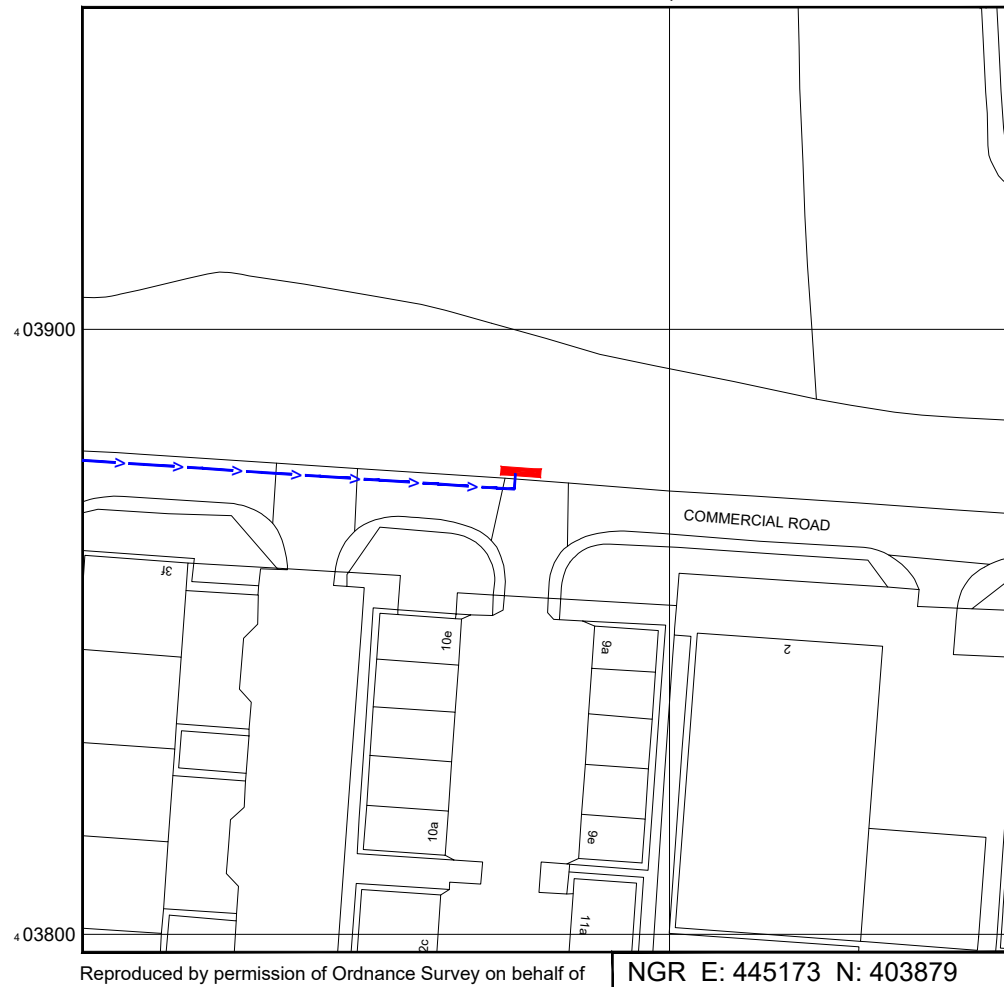

Reproduced by permission of Ordnance Survey on behalf of the Controller of Her Majesty's Stationary Office
All rights reserved. © Crown Copyright licence no. 100062043



Reproduced by permission of Ordnance Survey on behalf of the Controller of Her Majesty's Stationary Office
All rights reserved. © Crown Copyright licence no. 100062043

NGR E: 445173 N: 403879

SITE AREA PLAN

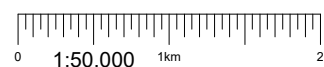

SITE LOCATION PLAN

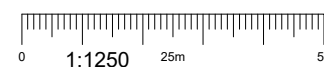

SITE PHOTOGRAPH



GOOGLE MAPS QR CODE

GOOGLE MAPS - <https://goo.gl/maps/fTweiUFyxSLahkzw7>

GOOGLE STREETVIEW - <https://goo.gl/maps/AF9TELTFSq9VovzeA>

NOTES:

1. ALL DIMENSIONS IN MM UNLESS OTHERWISE NOTED.

DIRECTIONS TO SITE:

Head north-west on A1(M). At junction 37, take the A635 exit. At the roundabout, take the 1st exit onto Barnsley Rd/A635. At Fields End Roundabout, take the 2nd exit and stay on A635. At the roundabout, take the 2nd exit onto Dudley Dr. Turn left to stay on Dudley Dr. Continue onto Commercial Rd. Follow Commercial Road and site location is on the left hand side.

Site Provider's Property Boundary:



Access Route To Site:



Access Route:



Master: M003	MBNL / EE: MBNL	Project: 3UK DNSW	Purpose of Issue: Planning	Issue: C
Date: 26/06/2023	Revision / Upgrade Description: Pole location amended			
Drawn: CDN				
Checked: DH				
Approved: SD				
Master: M002	MBNL / EE: MBNL	Project: 3UK DNSW	Purpose of Issue: Planning	Issue: B
Date: 24/04/2023	Revision / Upgrade Description: Pole location amended			
Drawn: CDN				
Checked: DH				
Approved: SD				
Master: M001	MBNL / EE: MBNL	Project: 3UK DNSW	Purpose of Issue: Planning	Issue: A
Date: 03/04/2023	Revision / Upgrade Description: First Issue - Site nomination dated: TBC			
Drawn: CDN				
Checked: DH				
Approved: SD				

CK Hutchison Networks (UK) Limited

Green Park
450 Longwater Avenue
Reading
RG30 3UR

Design Consultant & Principal Contractor:



WHP Telecoms
Unit 1 Maple Park,
Low Fields Avenue, Leeds
LS12 6HH

Tel: 01133023550
e-mail: info@whptelecoms.com

Site Name: **COMMERCIAL ROAD STREETWORKS**

Site ID: **BAR22826**

Address: **COMMERCIAL ROAD,
BOLTON UPON DEARNE, BARNSELY,
SOUTH YORKSHIRE MAYORAL
COMBINED AUTHORITY, ENGLAND,
S63 9AZ**

Title: **002 SITE LOCATION PLAN**

Project: **3UK DNSW**

Purpose of Issue: **PLANNING**

EE Cell ID: 89929	MBNL Cell ID: BAR154	Cell ID: S1392
-----------------------------	--------------------------------	--------------------------

Master Drawing No: **BAR22826_M003** Issue: **C**

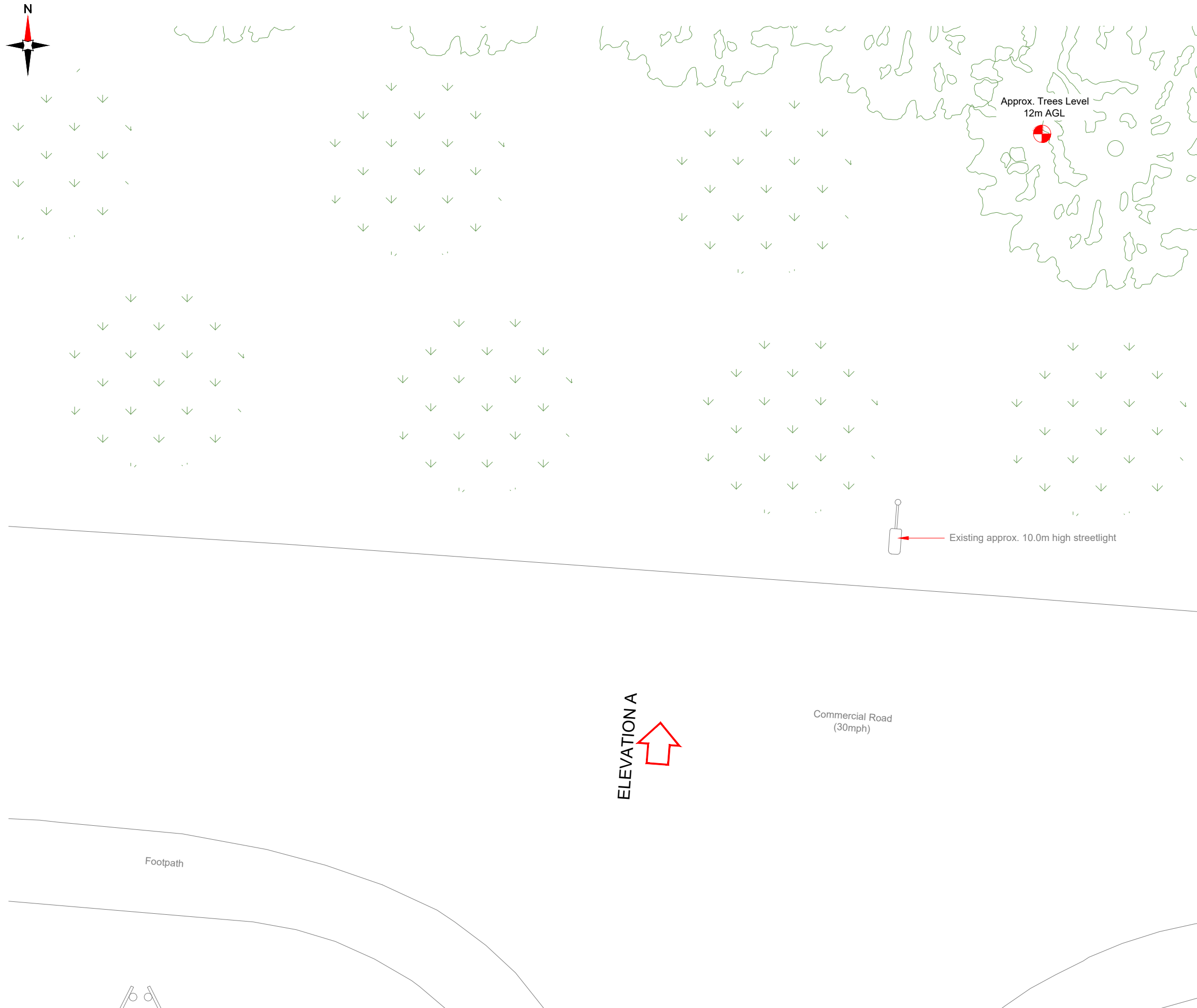

Approx. Trees Level
12m AGL

Existing approx. 10.0m high streetlight

ELEVATION A

Commercial Road
(30mph)

Footpath

EXISTING SITE PLAN

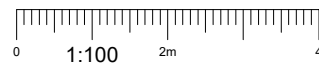

NOTES:

- ALL DIMENSIONS IN MM UNLESS OTHERWISE NOTED.

Master:	MBNL / EE:	Project:	Purpose of Issue:	Issue:
M003	MBNL	3UK DNSW	Planning	C
Date:	26/06/2023	Revision / Upgrade Description:		
Drawn:	CDN	Pole location amended		
Checked:	DH			
Approved:	SD			
Master:	MBNL / EE:	Project:	Purpose of Issue:	Issue:
M002	MBNL	3UK DNSW	Planning	B
Date:	24/04/2023	Revision / Upgrade Description:		
Drawn:	CDN	Pole location amended		
Checked:	DH			
Approved:	SD			
Master:	MBNL / EE:	Project:	Purpose of Issue:	Issue:
M001	MBNL	3UK DNSW	Planning	A
Date:	03/04/2023	Revision / Upgrade Description:		
Drawn:	CDN	First Issue - Site nomination dated: TBC		
Checked:	DH			
Approved:	SD			

**CK Hutchison
Networks (UK)
Limited**

Green Park
450 Longwater Avenue
Reading
RG30 3UR

Design Consultant & Principal Contractor:



WHP Telecoms
Unit 1 Maple Park,
Low Fields Avenue, Leeds
LS12 6HH

Tel: 01133023550
e-mail: info@whptelecoms.com

Site Name:
COMMERCIAL ROAD STREETWORKS

Site ID:
BAR22826

Address:
**COMMERCIAL ROAD,
BOLTON UPON DEARNE, BARNSELY,
SOUTH YORKSHIRE MAYORAL
COMBINED AUTHORITY, ENGLAND,
S63 9AZ**

Title:
100 EXISTING SITE PLAN

Project:
3UK DNSW

Purpose of Issue:
PLANNING

EE Cell ID: 89929	MBNL Cell ID: BAR154	Cell ID: S1392
-----------------------------	--------------------------------	--------------------------

Master Drawing No: **BAR22826_M003** Issue: **C**



EXISTING ELEVATION A

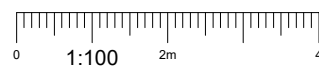

NOTES:

1. ALL DIMENSIONS IN MM UNLESS OTHERWISE NOTED.

Master:	MBNL / EE:	Project:	Purpose of Issue:	Issue:
M003	MBNL	3UK DNSW	Planning	C
Date:	26/06/2023	Revision / Upgrade Description:		
Drawn:	CDN	Pole location amended		
Checked:	DH			
Approved:	SD			
Master:	MBNL / EE:	Project:	Purpose of Issue:	Issue:
M002	MBNL	3UK DNSW	Planning	B
Date:	24/04/2023	Revision / Upgrade Description:		
Drawn:	CDN	Pole location amended		
Checked:	DH			
Approved:	SD			
Master:	MBNL / EE:	Project:	Purpose of Issue:	Issue:
M001	MBNL	3UK DNSW	Planning	A
Date:	03/04/2023	Revision / Upgrade Description:		
Drawn:	CDN	First Issue - Site nomination dated: TBC		
Checked:	DH			
Approved:	SD			

CK Hutchison Networks (UK) Limited

Green Park
450 Longwater Avenue
Reading
RG30 3UR

Design Consultant & Principal Contractor:



WHP Telecoms
Unit 1 Maple Park,
Low Fields Avenue, Leeds
LS12 6HH

Tel: 01133023550
e-mail: info@whptelecoms.com

Site Name:
COMMERCIAL ROAD STREETWORKS

Site ID:
BAR22826

Address:
**COMMERCIAL ROAD,
BOLTON UPON DEARNE, BARNSELY,
SOUTH YORKSHIRE MAYORAL
COMBINED AUTHORITY, ENGLAND,
S63 9AZ**

Title:
150 EXISTING ELEVATION A

Project:
3UK DNSW

Purpose of Issue:
PLANNING

EE Cell ID: 89929	MBNL Cell ID: BAR154	Cell ID: S1392
-----------------------------	--------------------------------	--------------------------

Master Drawing No: **BAR22826_M003** Issue: **C**



Antenna Aperture ID	Proposed 4G/5G Bearing
A1	30°
A2	30°
B1	150°
B2	150°
C1	270°
C2	270°

NOTES:

- ALL DIMENSIONS IN MM UNLESS OTHERWISE NOTED.

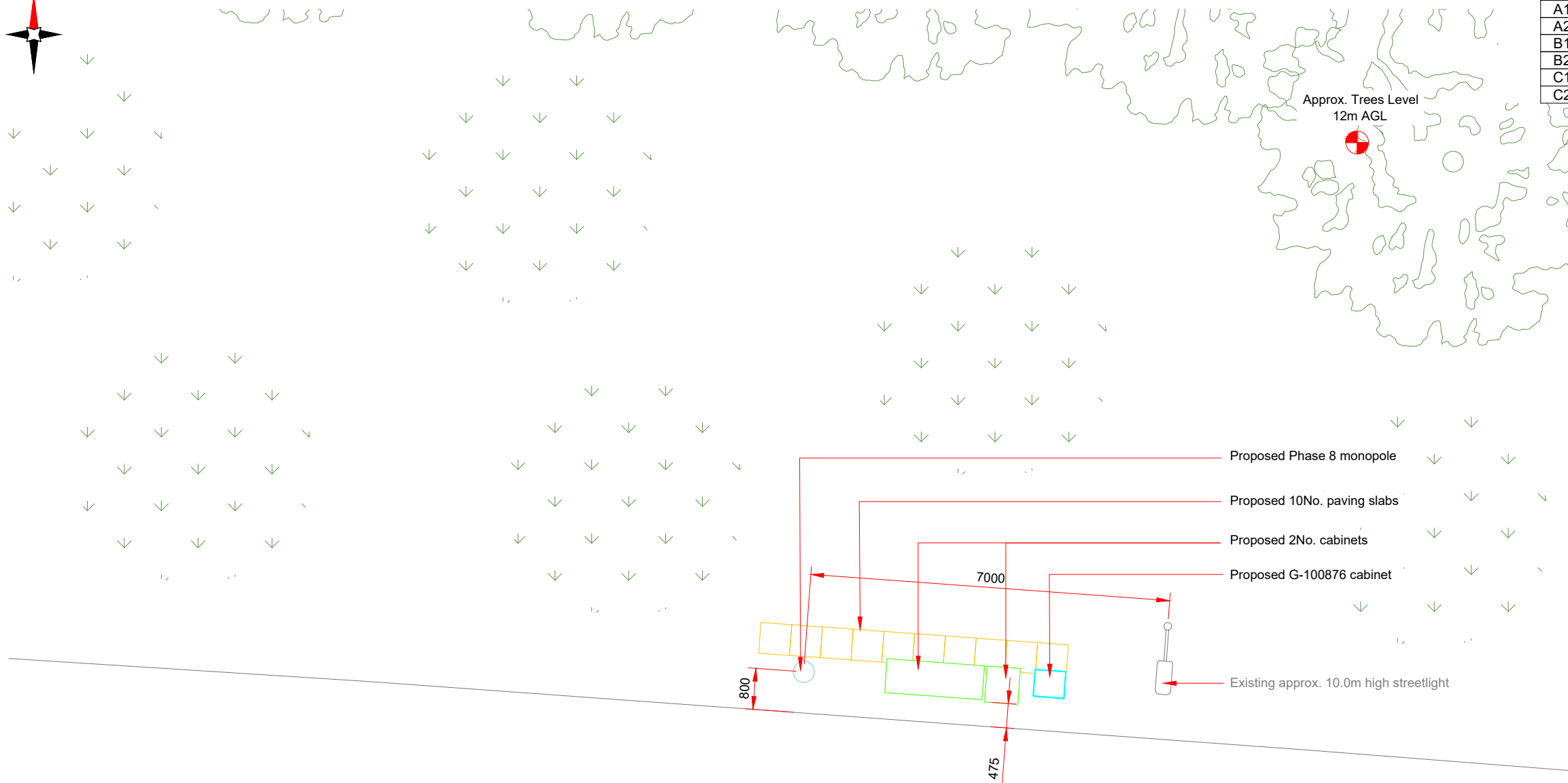

- Proposed Phase 8 monopole
- Proposed 10No. paving slabs
- Proposed 2No. cabinets
- Proposed G-100876 cabinet
- Existing approx. 10.0m high streetlight

ELEVATION A

Commercial Road (30mph)

Footpath

PROPOSED SITE PLAN

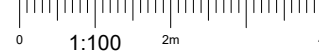

Master:	MBNL / EE:	Project:	Purpose of Issue:	Issue:
M003	MBNL	3UK DNSW	Planning	C
Date:	26/06/2023			
Drawn:	CDN			
Checked:	DH			
Approved:	SD			
Revision / Upgrade Description:	Pole location amended			
Master:	MBNL / EE:	Project:	Purpose of Issue:	Issue:
M002	MBNL	3UK DNSW	Planning	B
Date:	24/04/2023			
Drawn:	CDN			
Checked:	DH			
Approved:	SD			
Revision / Upgrade Description:	Pole location amended			
Master:	MBNL / EE:	Project:	Purpose of Issue:	Issue:
M001	MBNL	3UK DNSW	Planning	A
Date:	03/04/2023			
Drawn:	CDN			
Checked:	DH			
Approved:	SD			
Revision / Upgrade Description:	First Issue - Site nomination dated: TBC			

CK Hutchison Networks (UK) Limited

Green Park
450 Longwater Avenue
Reading
RG30 3UR

Design Consultant & Principal Contractor:



WHP Telecoms
Unit 1 Maple Park,
Low Fields Avenue, Leeds
LS12 6HH

Tel: 01133023550
e-mail: info@whptelecoms.com

Site Name: COMMERCIAL ROAD STREETWORKS

Site ID: BAR22826

Address: COMMERCIAL ROAD,
BOLTON UPON DEARNE, BARNSELY,
SOUTH YORKSHIRE MAYORAL
COMBINED AUTHORITY, ENGLAND,
S63 9AZ

Title: 210 PROPOSED SITE PLAN

Project: 3UK DNSW

Purpose of Issue: PLANNING

EE Cell ID: 89929	MBNL Cell ID: BAR154	Cell ID: S1392
-----------------------------	--------------------------------	--------------------------

Master Drawing No: BAR22826_M003 Issue: C

100mm
150mm
10mm

Antenna Aperture ID	Proposed 4G/5G Bearing
A1	30°
A2	30°
B1	150°
B2	150°
C1	270°
C2	270°

NOTES:
1. ALL DIMENSIONS IN MM UNLESS OTHERWISE NOTED.

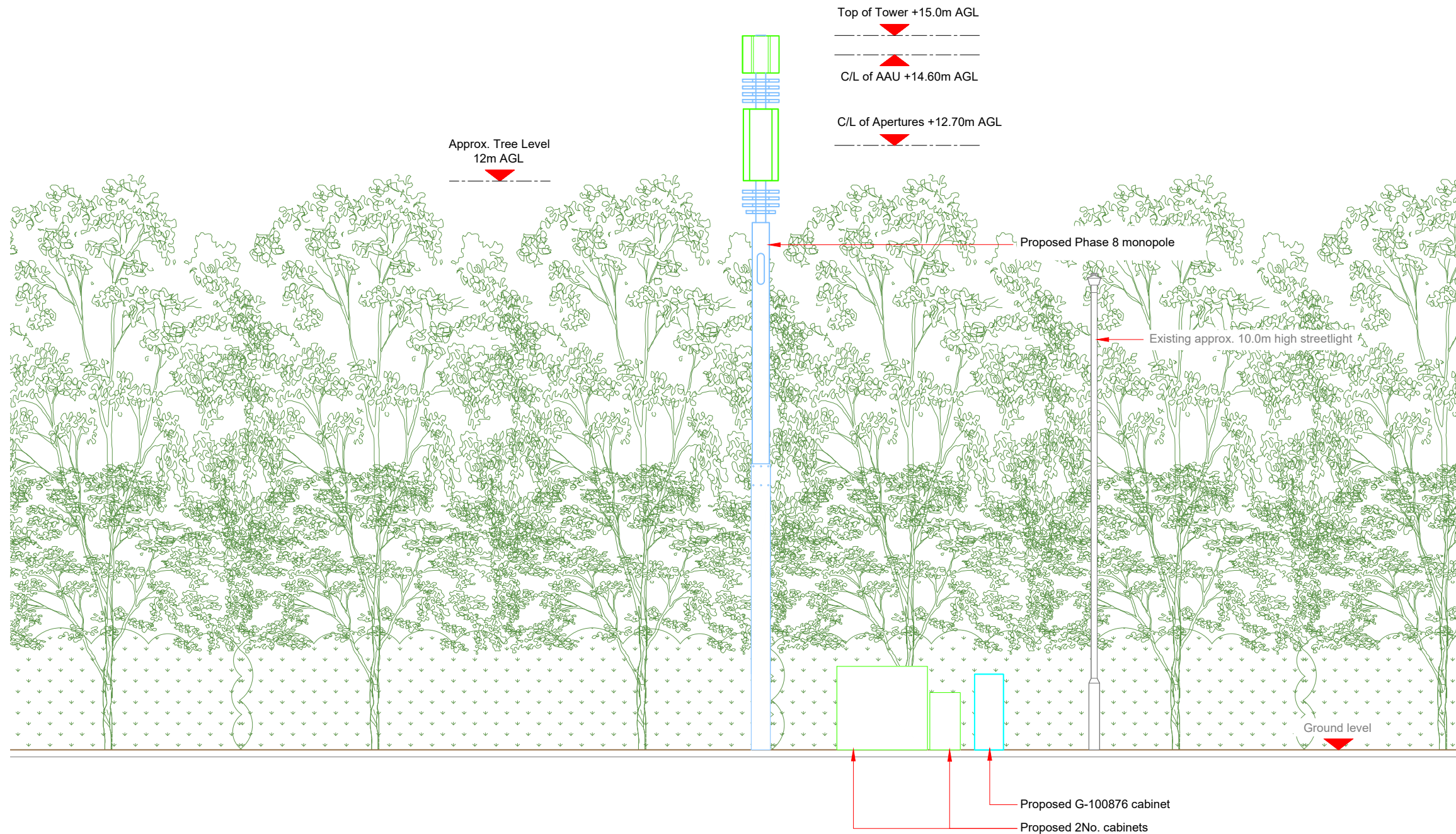

Master	MBNL / EE	Project	Purpose of Issue	Issue
M003	MBNL	3UK DNSW	Planning	C
Date: 26/06/2023		Revision / Upgrade Description:		
Drawn: CDN		Pole location amended		
Checked: DH				
Approved: SD				
M002	MBNL	3UK DNSW	Planning	B
Date: 24/04/2023		Revision / Upgrade Description:		
Drawn: CDN		Pole location amended		
Checked: DH				
Approved: SD				
M001	MBNL / EE	3UK DNSW	Planning	A
Date: 03/04/2023		Revision / Upgrade Description:		
Drawn: CDN		First Issue - Site nomination dated: TBC		
Checked: DH				
Approved: SD				

CK Hutchison Networks (UK) Limited

Green Park
450 Longwater Avenue
Reading
RG30 3UR

Design Consultant & Principal Contractor:



WHP Telecoms
Unit 1 Maple Park,
Low Fields Avenue, Leeds
LS12 6HH

Tel: 01133023550
e-mail: info@whptelecoms.com

Site Name:
COMMERCIAL ROAD STREETWORKS

Site ID:
BAR22826

Address:
**COMMERCIAL ROAD,
BOLTON UPON DEARNE, BARNSELY,
SOUTH YORKSHIRE MAYORAL
COMBINED AUTHORITY, ENGLAND,
S63 9AZ**

Title:
260 PROPOSED ELEVATION

Project:
3UK DNSW

Purpose of Issue:
PLANNING

EE Cell ID:	MBNL Cell ID:	Cell ID:
89929	BAR154	S1392

Master Drawing No: **BAR22826_M003** Issue: **C**

PROPOSED ELEVATION

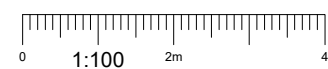

100mm
50mm
10mm