

NOTES

- 1 ALL WORK TO BE CARRIED OUT IN ACCORDANCE WITH THE BUILDING REGULATIONS AND THE REQUIREMENTS OF THE LOCAL AUTHORITY.
- 2 NO DIMENSIONS TO BE SCALED FROM THIS DRAWING.
- 3 THE CONTRACTOR SHALL VERIFY ALL LEVELS AND DIMENSIONS ON SITE BEFORE COMMENCEMENT OF WORK.
- 4 ON SITE ALTERATIONS TO THE CONSTRUCTION OR FINISHES SHOWN OR IMPLIED ON THIS DRAWING MUST BE DRAWN TO THE ATTENTION OF THE ARCHITECT BEFORE SUCH WORK IS IMPLEMENTED.
- 5 ALL TIMBERS REQUIRE PRESERVATIVE TREATMENT

© COPYRIGHT RESERVED

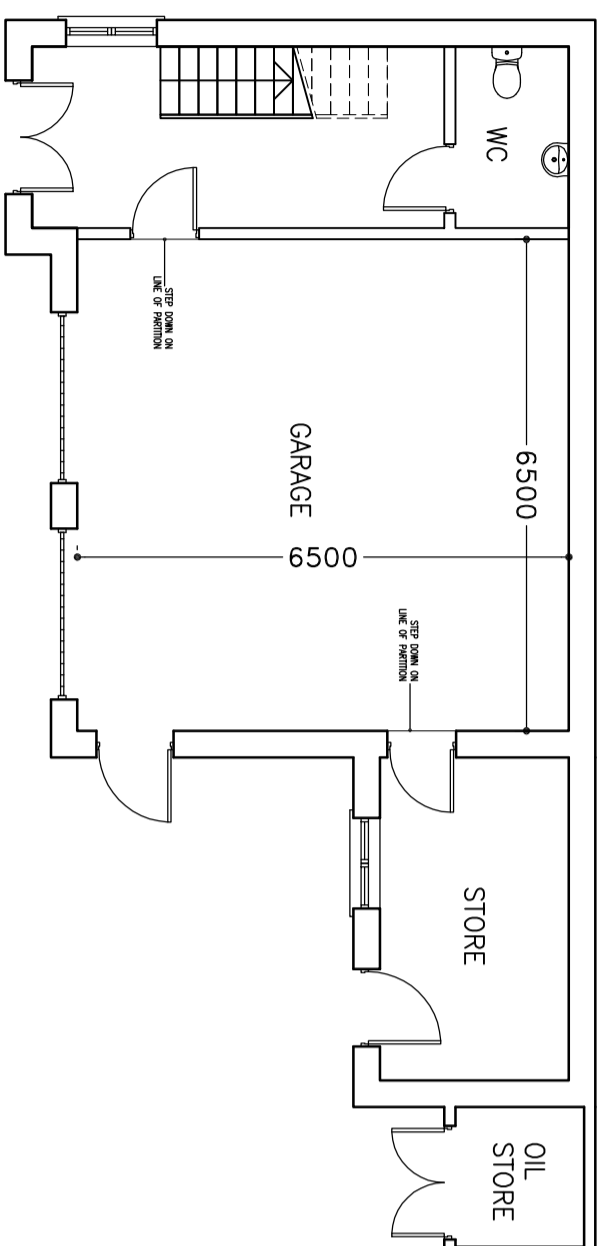

GARAGE OPTION 1 - GROUND FLOOR

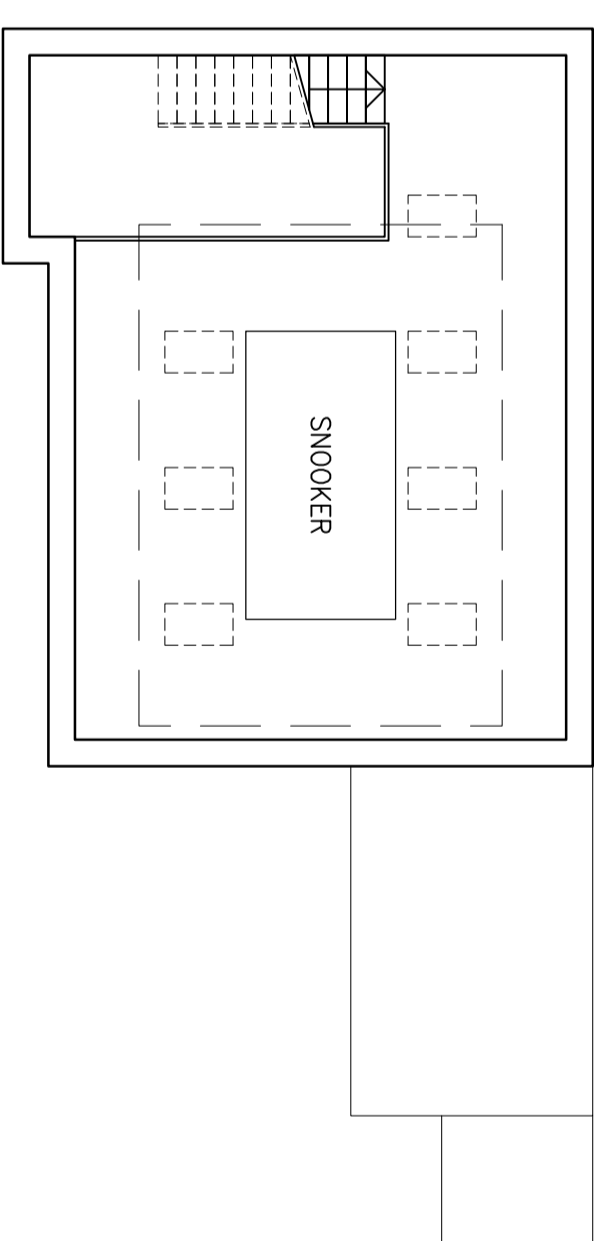

GARAGE OPTION 1 - FIRST FLOOR

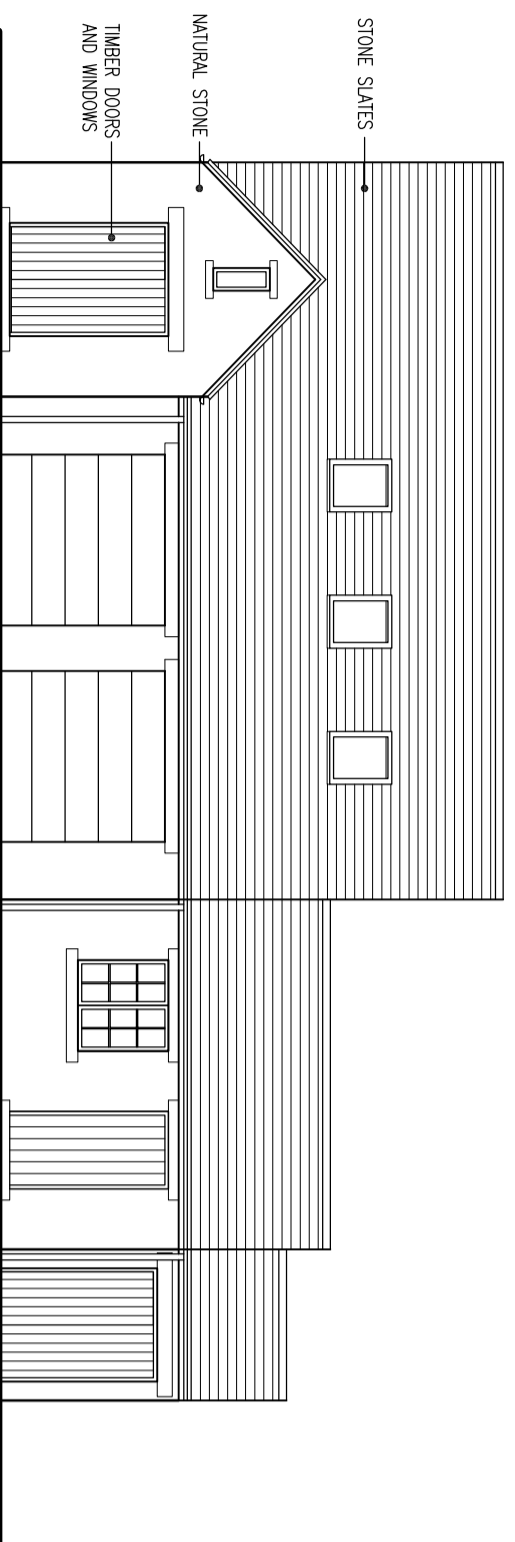

FRONT ELEVATION

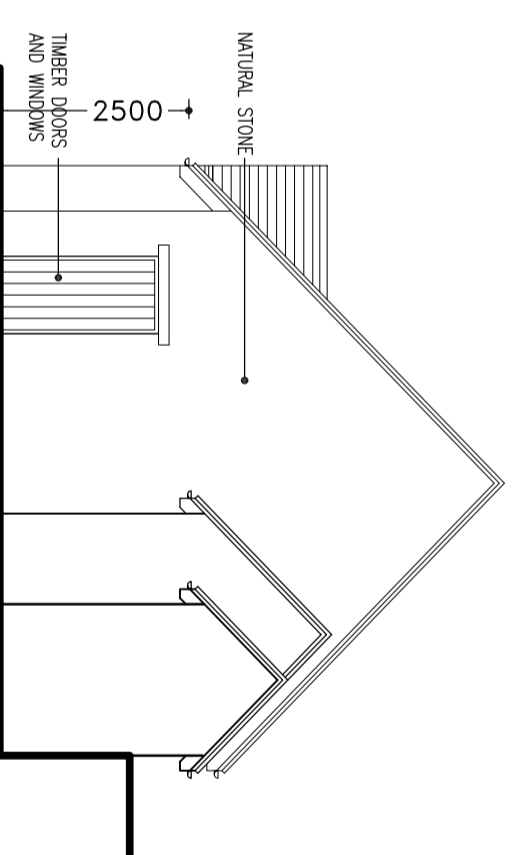

SIDE ELEVATION

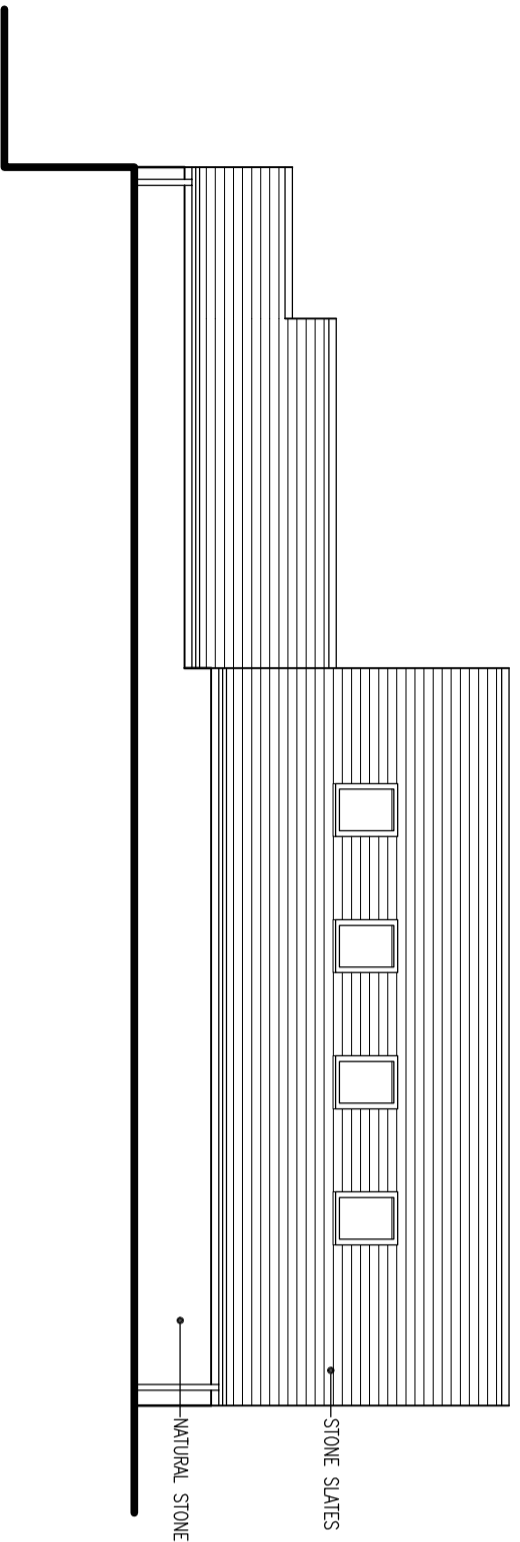

REAR ELEVATION

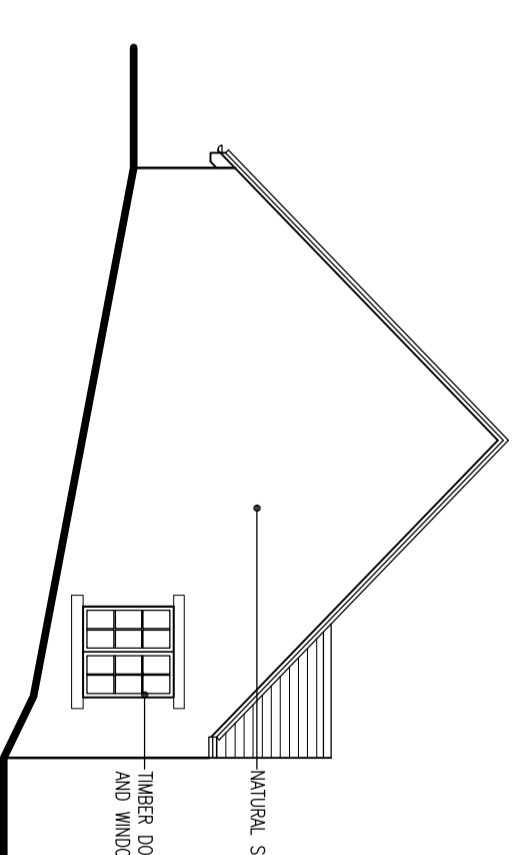

SIDE ELEVATION

PRELIMINARY

**Progressive
Design & Build**

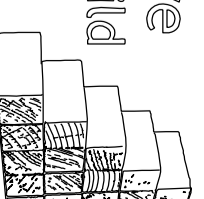

4 Levensham Road, Stainwold, West Yorkshire HD7 5AL Tel: 01484846786

Client: Matthew Robinson

Site: Willow Bridge Cottage

Sheffield Road
Barnsley S36 8YW

Drawing Title: Garage Option 1

Project Number: P781

Date: 29-07-15

Scale: 1:100 @ A2

Drawn: CC

Revised: 01 09/11/15 EWS HEREIN REDUCED TO 250mm

Drawing Status: Details