

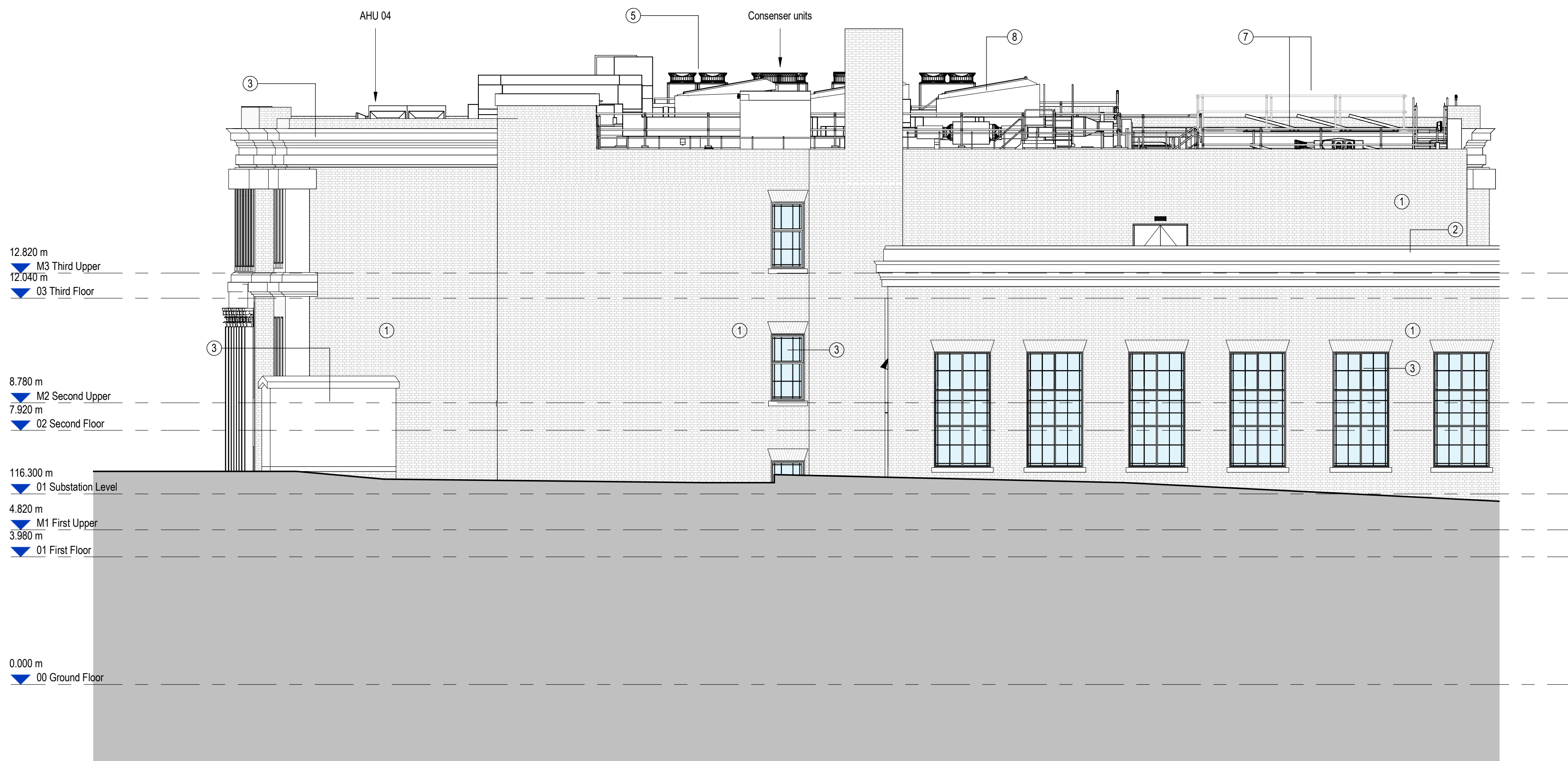

## 1 Proposed GA East Elevation

1 : 100



## 2 Proposed GA West Elevation

1 : 100

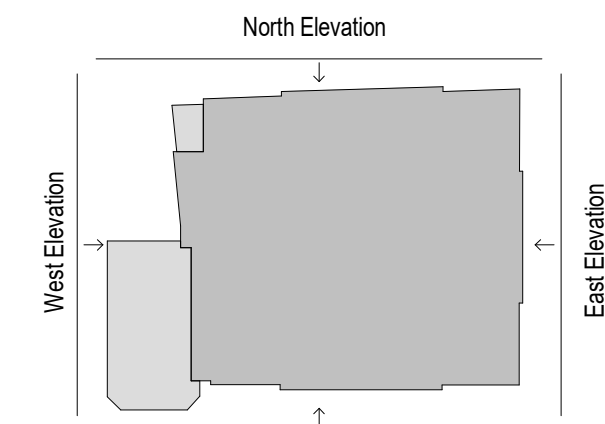

- 1 Existing Brickwork South Elevation
- 2 Existing Stone Cladding
- 3 Existing Windows
- 4 Existing Wall Lights
- 5 Proposed Roof Plant
- 6 Proposed Substation
- 7 Proposed Galvanised Railing / Edgeprotection
- 8 Proposed Rooflight
- 9 Proposed Dry Riser
- 10 Door replaced to match existing look.
- 11 New steel fire escape stair - see drawing 3407 External Fire Escape Stair

MEP equipment shown on this drawing is from the MEP consultants 3D model. Reference should be made to their detailed drawing for equipment references.

This drawing is for the purpose of obtaining planning permission only and should not be used for costing or construction. Existing building has been based on a 3D modelled received by AA projects.

**RCA.** Race Cottam Associates.  
Sheffield Studio | 1 East Parade | Sheffield | S1 2ET  
0114 273 7050  
Architects racecottam.com

Client:  
GF Tomlinson

Project :  
Barnsley IoT

RCA Project Ref:  
3093-13

Drawing Title :  
Proposed GA Elevations - East and West

Drawing Number:

BIOT	RCA	XX	XX	D	A	0101
Project Code	Originator	Volume	Level	File Type	Role	Number

Status:	Suitability Description:	Revision Description:	Revision:
S4	Stage Approval	PRELIMINARY	P3

© This drawing is the copyright of Race Cottam Associates Ltd. Do not scale from this drawing.