

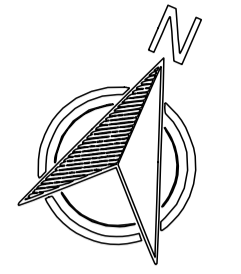

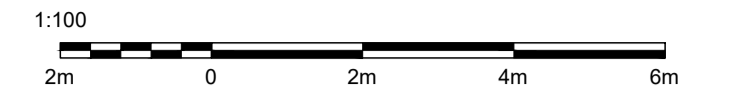

01 | SITE PLAN
1:100



KEY

-  Land ownership boundary
-  Application site boundary
-  Courts carpet
-  Concrete foundation

NOTES

Canopy based on: Multy Tie 4.7 Okatent Canopy
 Padel court based on: Alumium Court

02 | SIDE ELEVATION
1:100

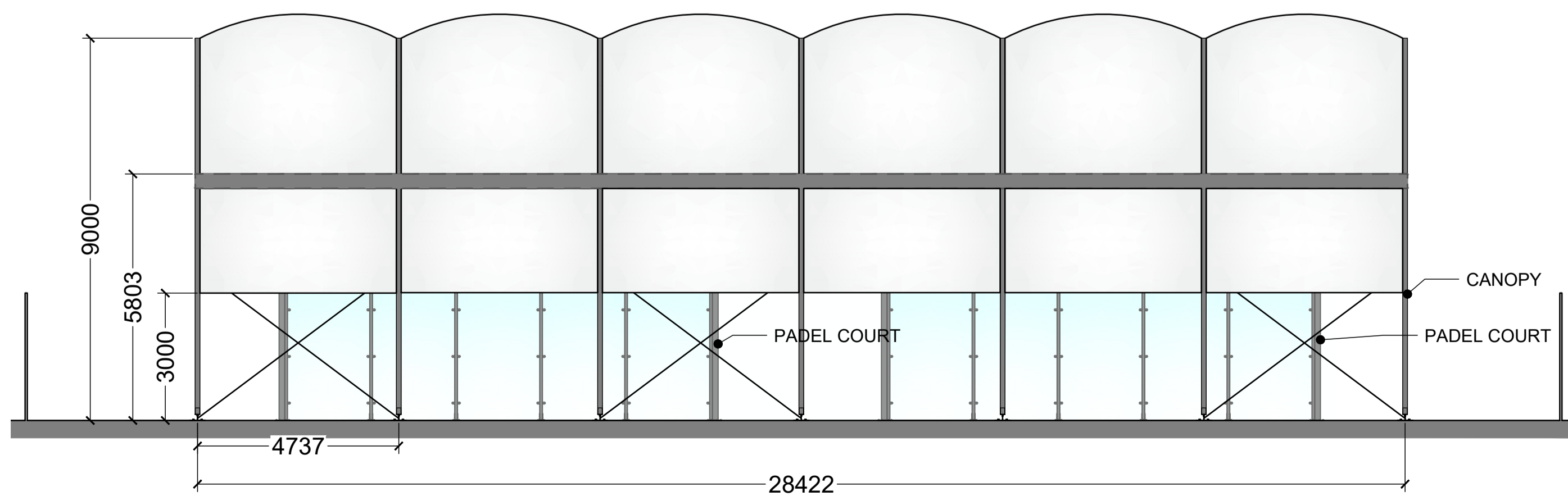

03 | END ELEVATION
1:100

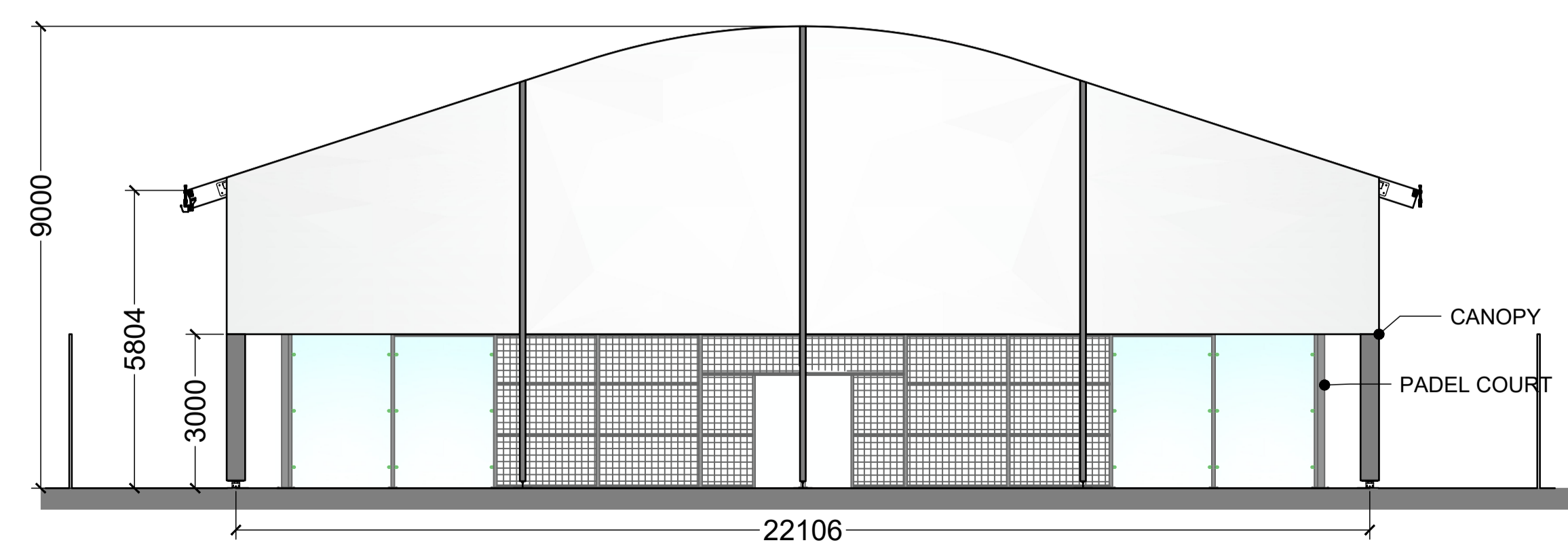

D	Reduced Canopy Height	AC	07.09.23
C	Reduce the drawing to 1 option	LS	09.03.23
B	Alternate Location	AP	03.11.22
REV:	DESCRIPTION:	BY:	DATE:

STATUS: **DRAFT DESIGN**

CLIENT: **GAME4PADEL**

SITE: **SHAW LANE**

TITLE: **SITE PLAN**

SCALE:	DATE:	DRAWN:	CHECKED:
1:100 @A1	23.03.22	AC	AP

PROJECT No:	DRAWING No:	REVISION:
2203-20	003	D



Head office
 Unit 7, 4-5 Lochside Way, Edinburgh, EH12 9DT
 +44(0)131 581 8683
 Southern office
 Suite 3, Lake View House, Wilton Drive, Tournament Fields,
 Warwick, CV34 6RG
 +44(0)1926 679 586