

Front Elevation

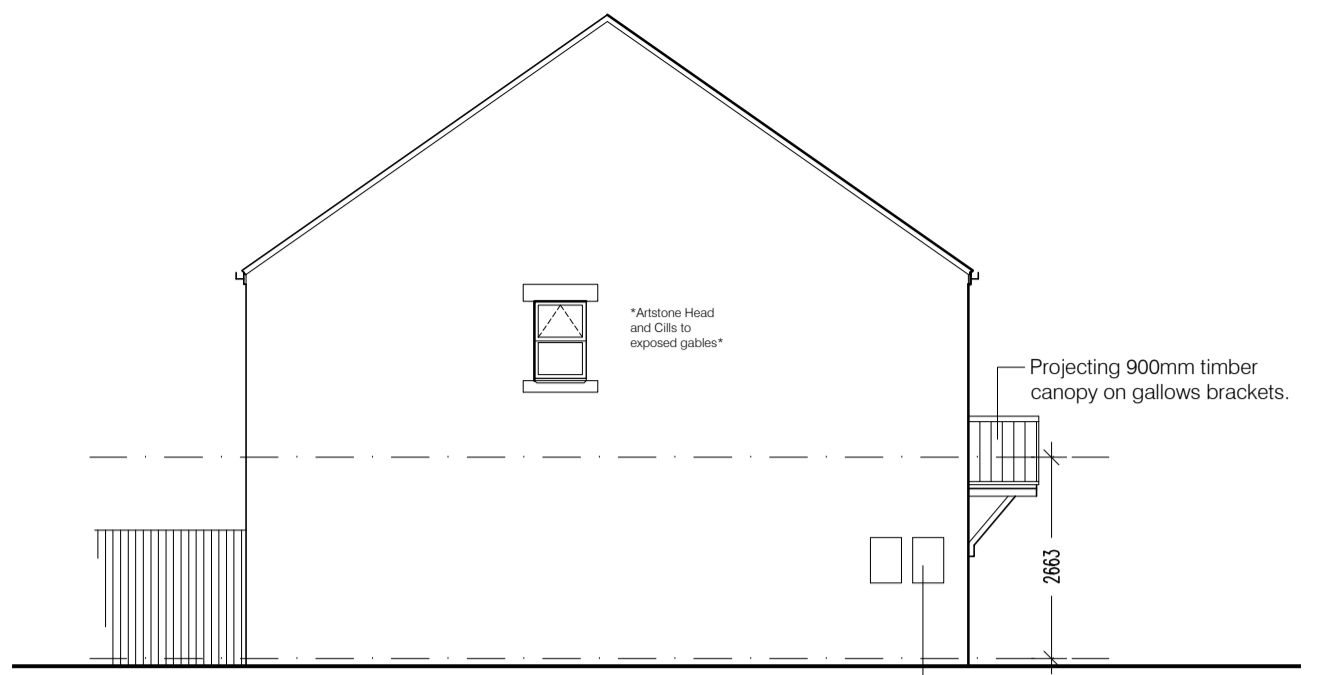

Side Elevation

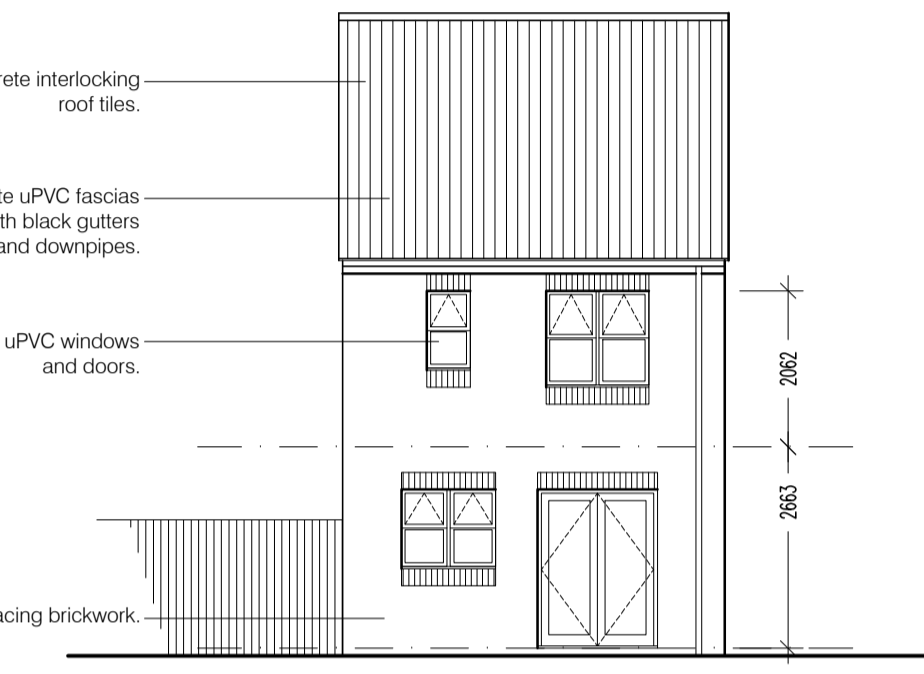

Rear Elevation

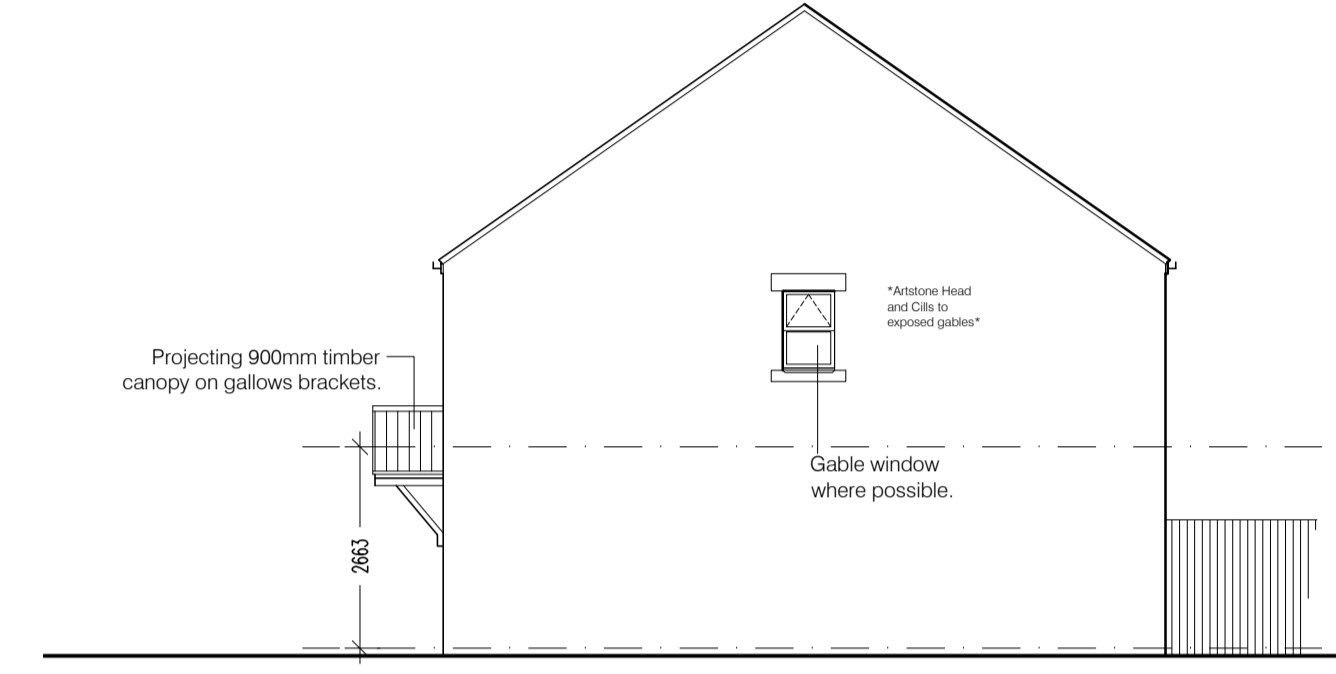

Side Elevation

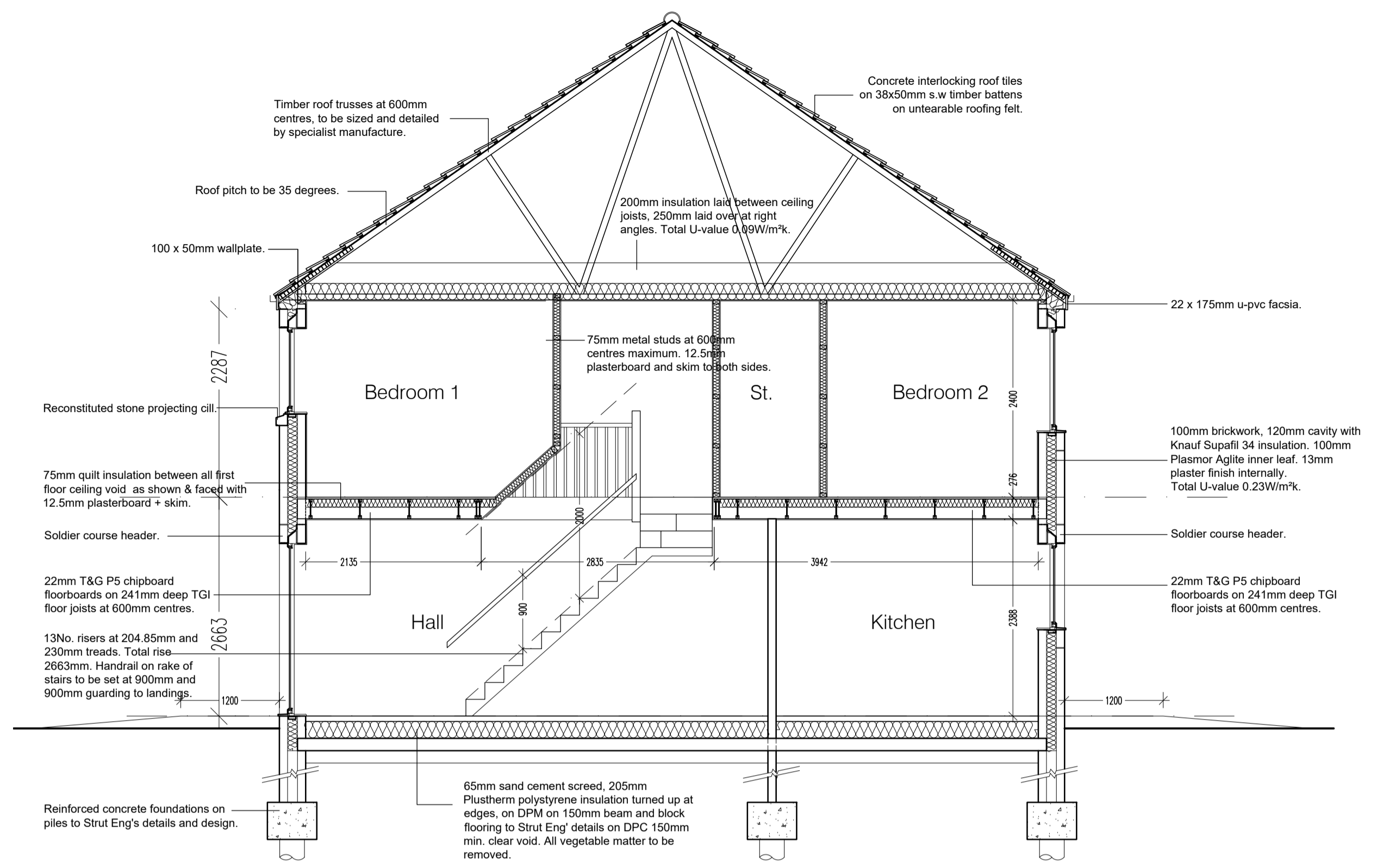

Section A-A

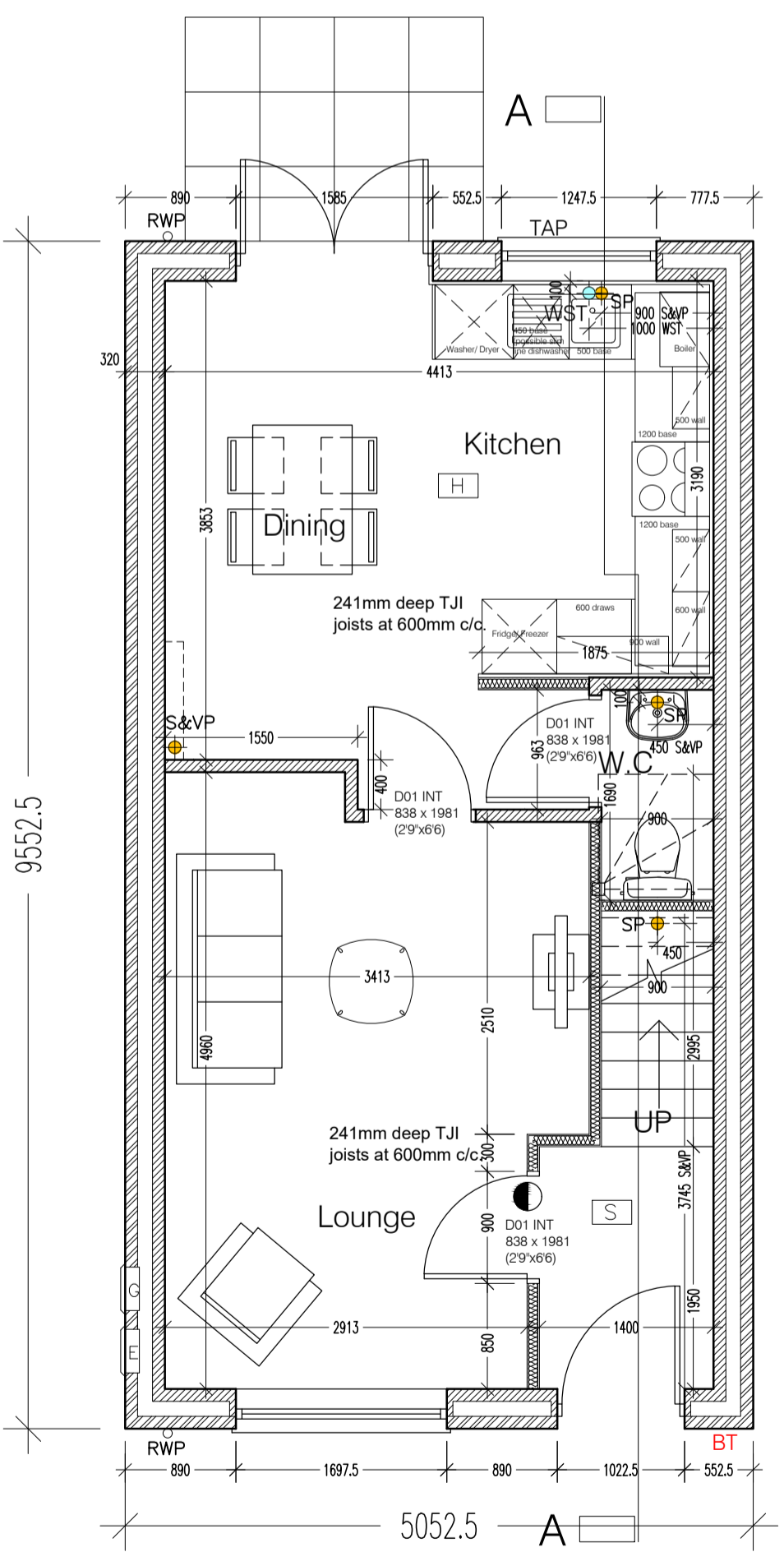

Ground Floor Plan

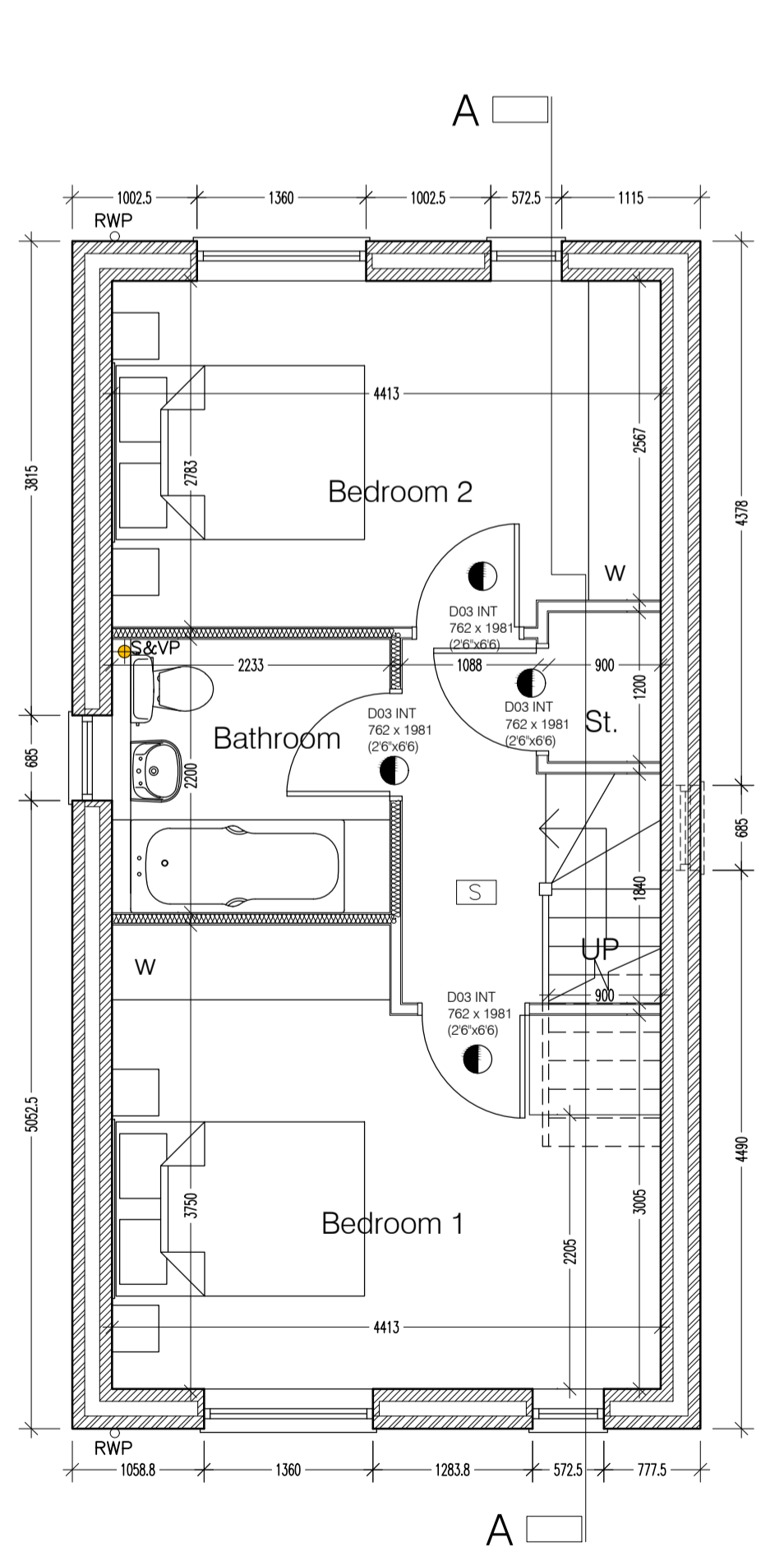

First Floor Plan

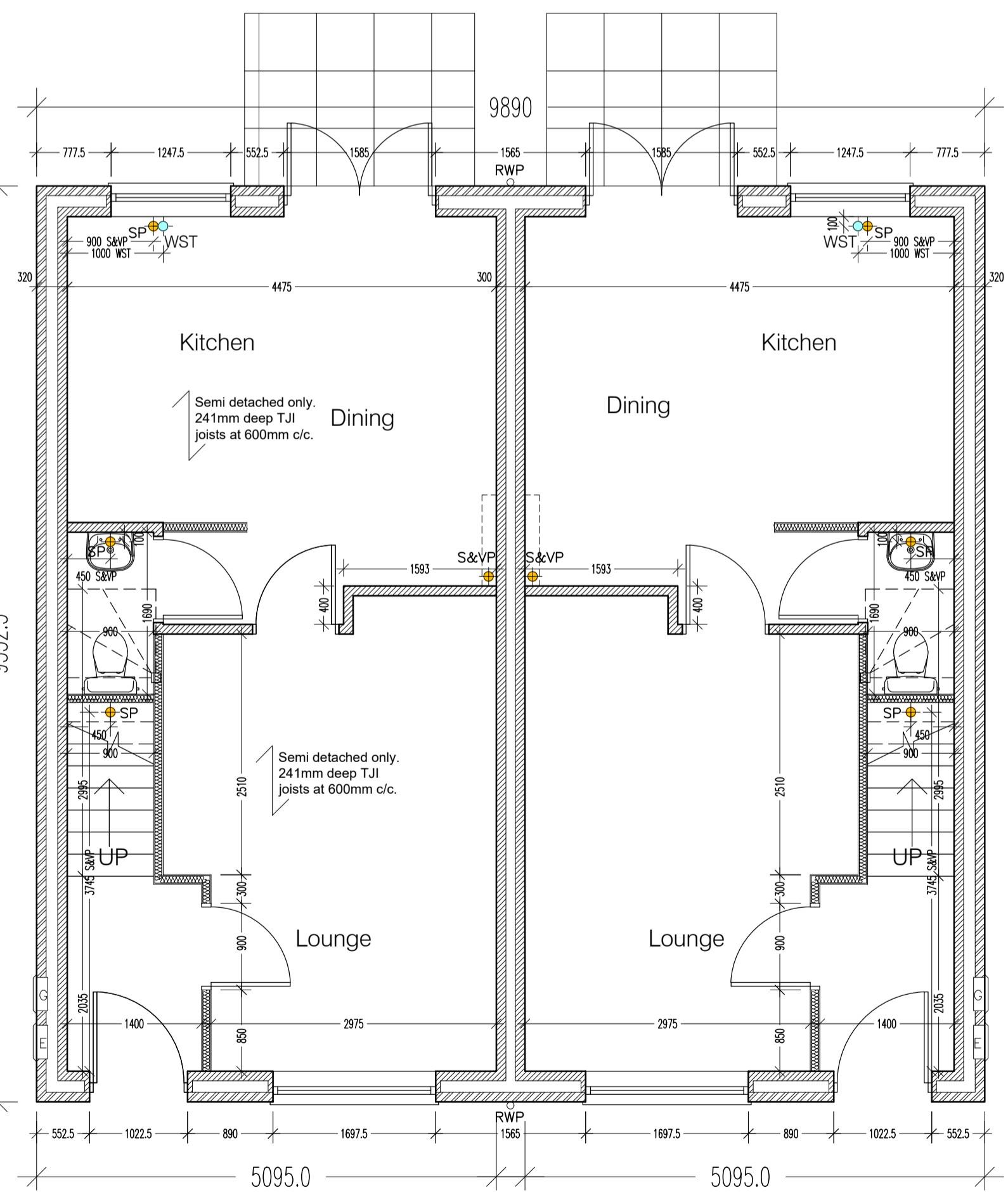

Ground Floor Plan - Pair

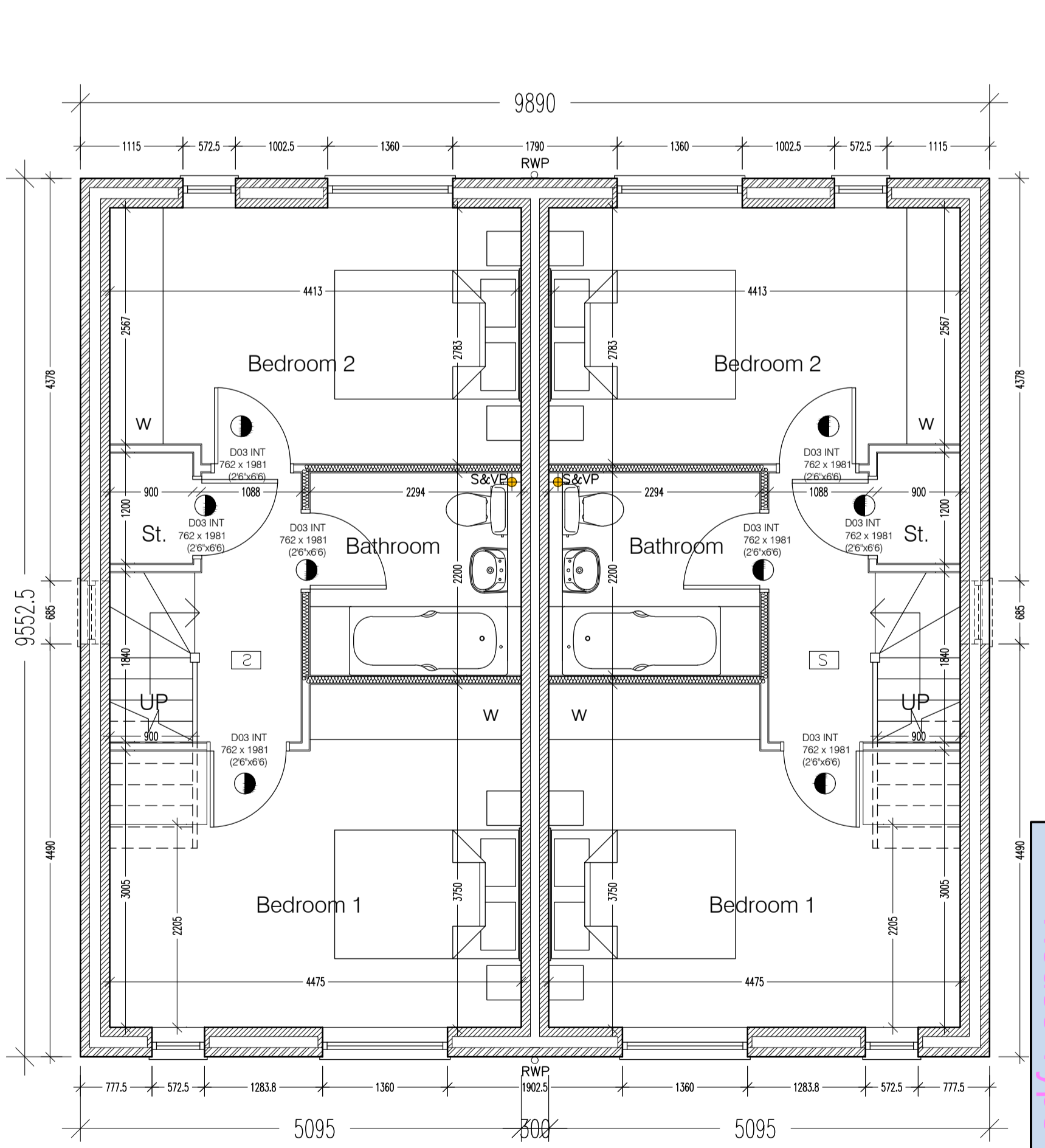

First Floor Plan - Pair

Residential Development at
Doncaster Road, Darfield, Barnsley

Type Collingwood - 2 Bedroom 2

Rev E 15th Apr '25 First Floor Semi Plan Added.
Rev D 7th Jan '25 Artstone Note added for exposed gables.
Rev C 21st Jul '23 Wall Cavity updated to 120mm cavity.
Rev B 22nd Jun '22 SWP positions amended and Gully removed.
Rev A 1st May '18 Gable window to stair added.

Project: Saul Homes Standard House Types

Title: House Type 'Collingwood' Ground and First Floor Plan Elevations & Section A-A

Scale: 1:50/100@A1 Drawn: PU Date: 10/17 Checked:

Drawing no: SH / ST / 12 Rev: E

Burntwood Office Park
Common Road
Brierley
Barnsley
S72 9ET
T: 01226 707090
F: 01226 707091
info@saulhomes.co.uk
www.saulhomes.co.uk

SAUL HOMES