

- 1) Windows and doors to be white UPVC
- 2) Roof tiles to be plain concrete interlocking tiles suitable for roof pitch colour to match existing.



EXISTING REAR ELEVATION



EXISTING SIDE ELEVATION



EXISTING FRONT ELEVATION

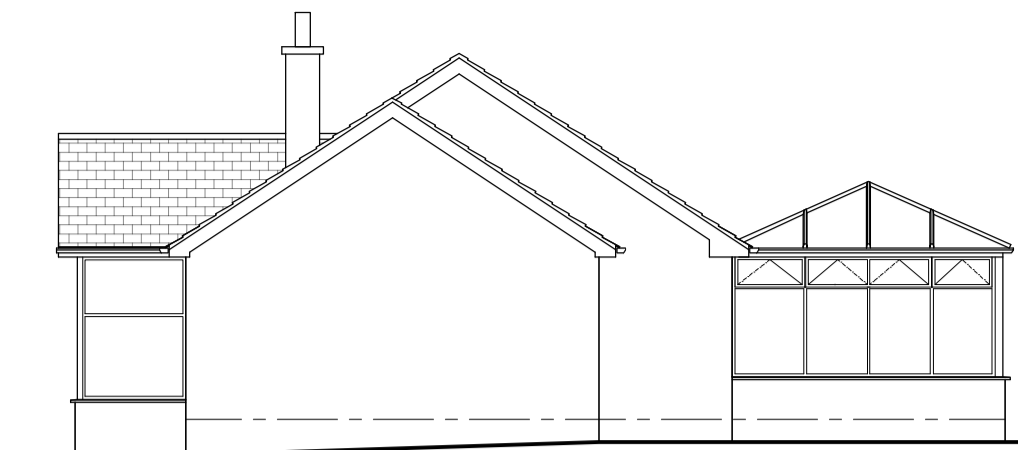

EXISTING SIDE ELEVATION



PROPOSED REAR ELEVATION

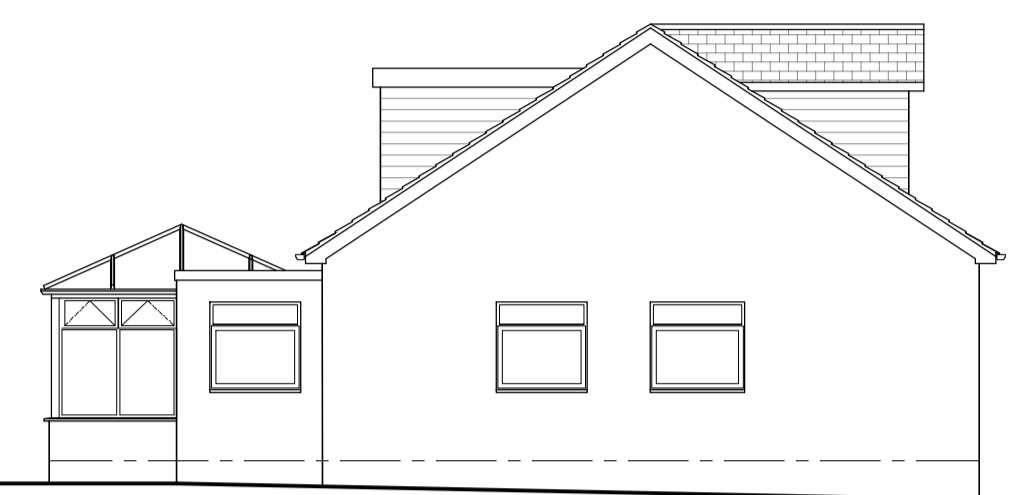

PROPOSED SIDE ELEVATION



PROPOSED FRONT ELEVATION

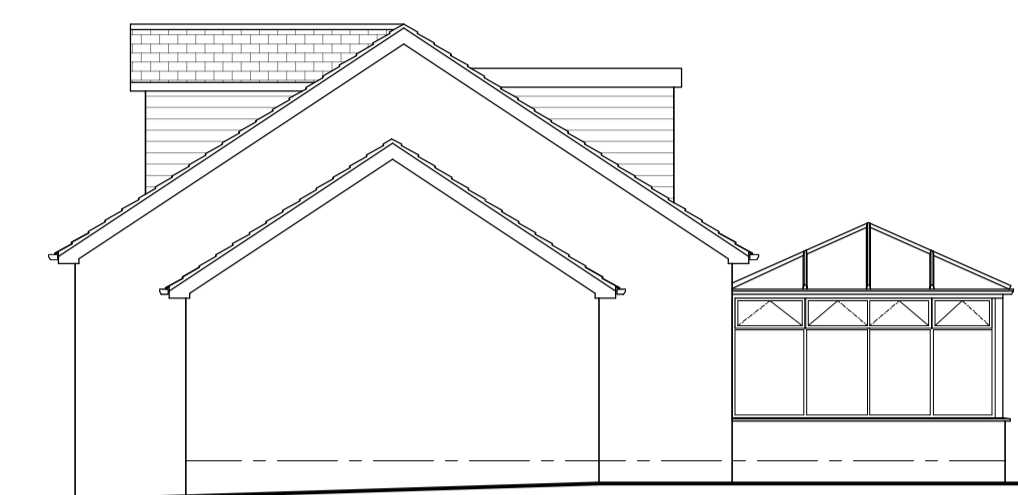

PROPOSED SIDE ELEVATION

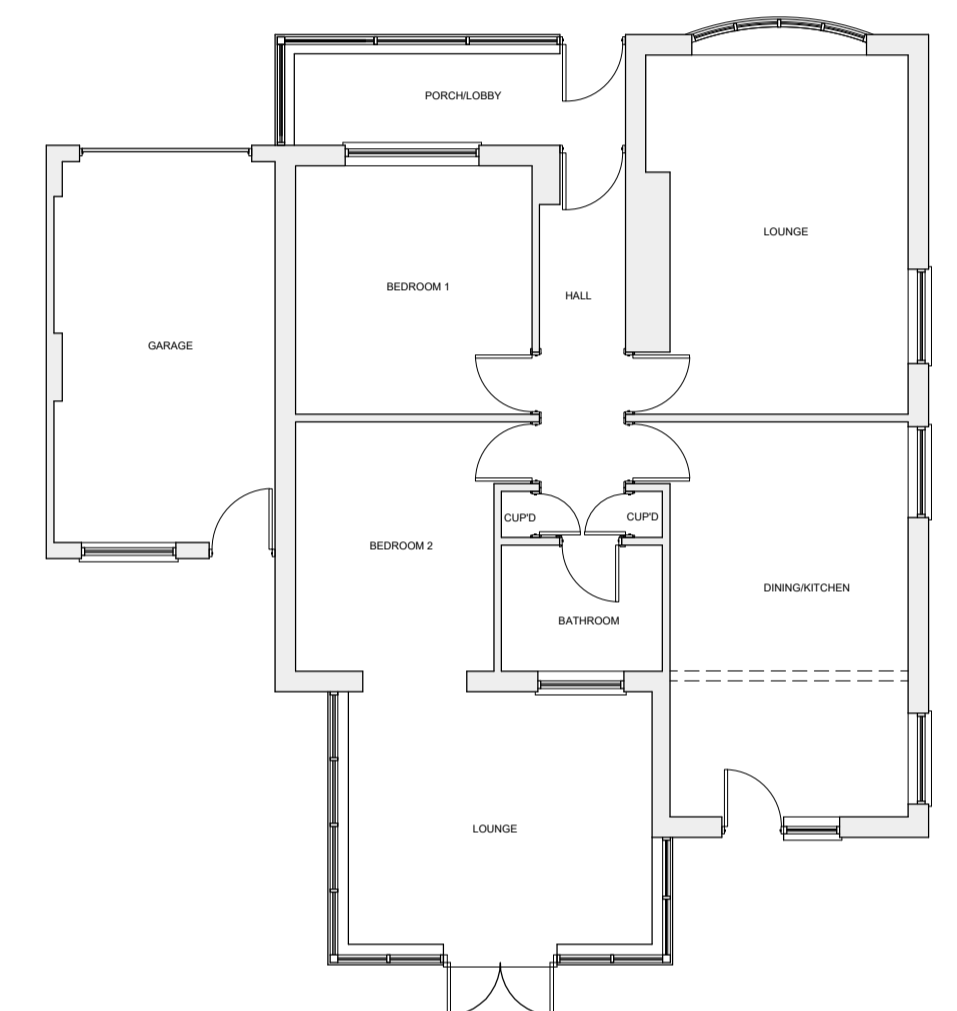

EXISTING GROUND FLOOR PLAN

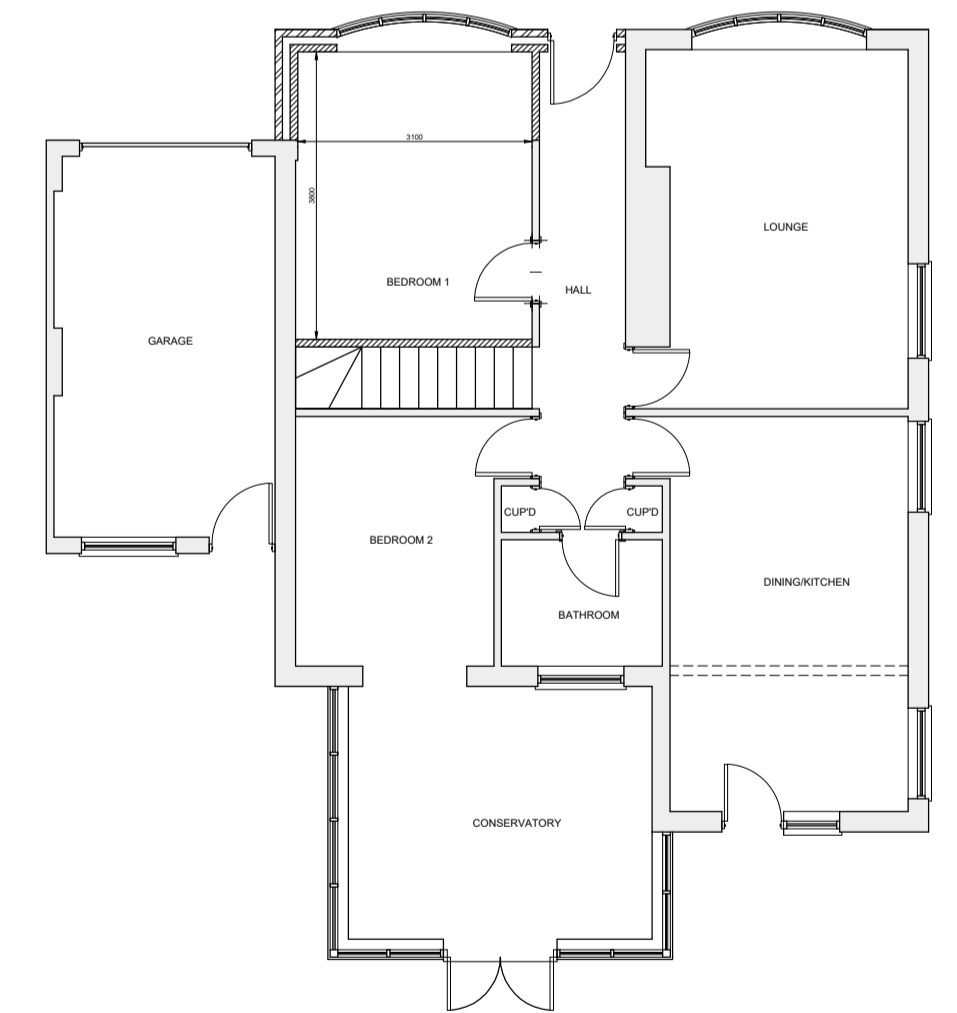

PROPOSED GROUND FLOOR PLAN

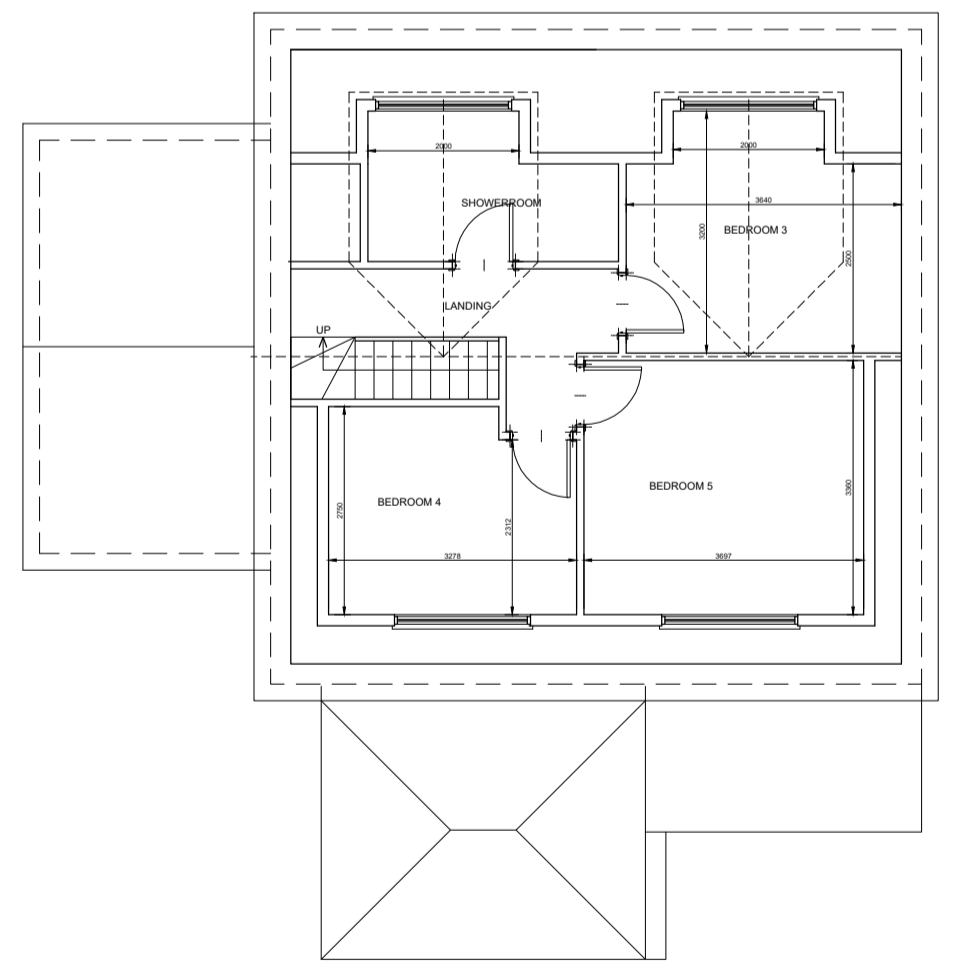

PROPOSED ATTIC PLAN

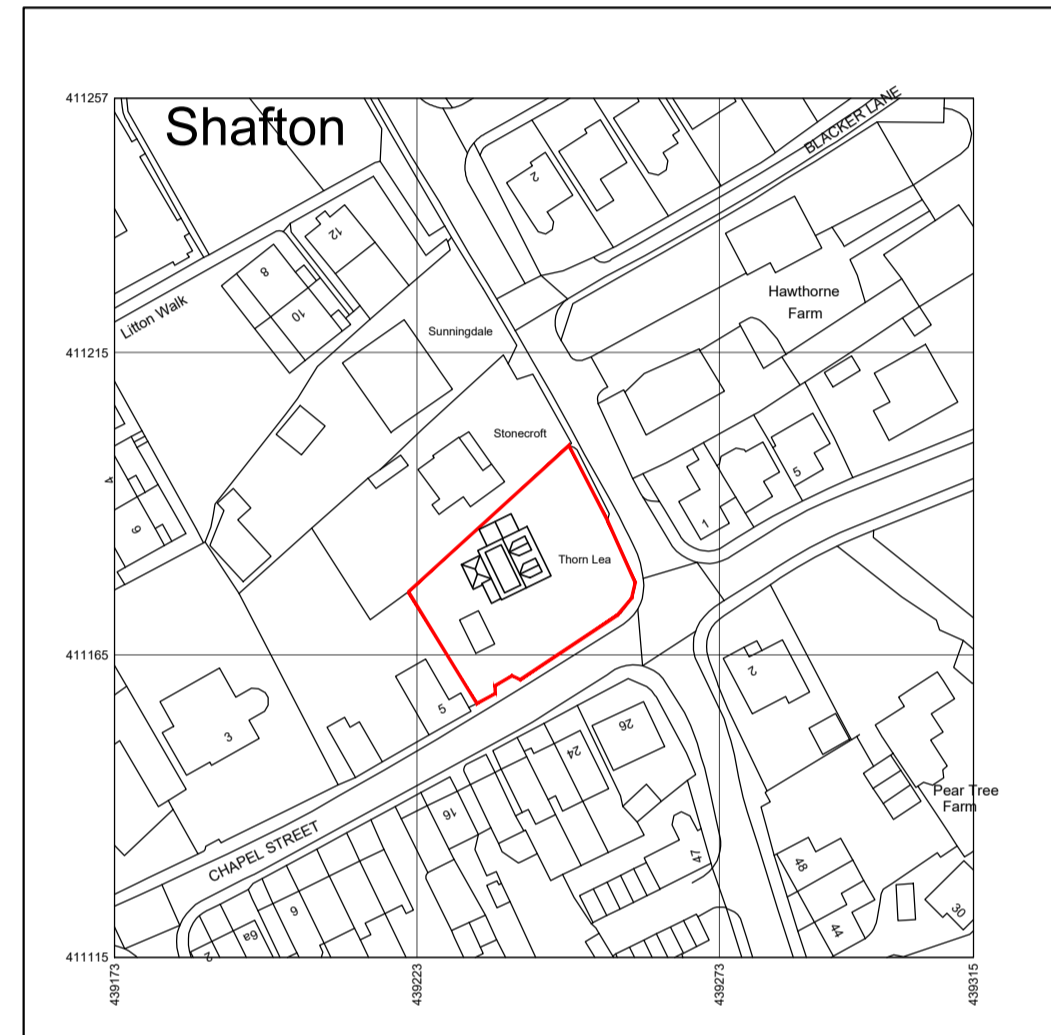

Produced on 25 October 2024 from the Ordnance Survey National Geographic Database and incorporating surveyed revision available at the date.
 This map shows the area bounded by 439173 411115, 439115 411115, 439115 411257, 439173 411257, 439173 411115.
 Crown copyright and database right 2024 OS. Licensed to LDC by Ordnance Survey as a licensed Ordnance Survey partner (OS 100004120).
 Data licence expires 25 October 2025. Unique plan reference: 10011586931586899



LOCATION PLAN (1:1250)

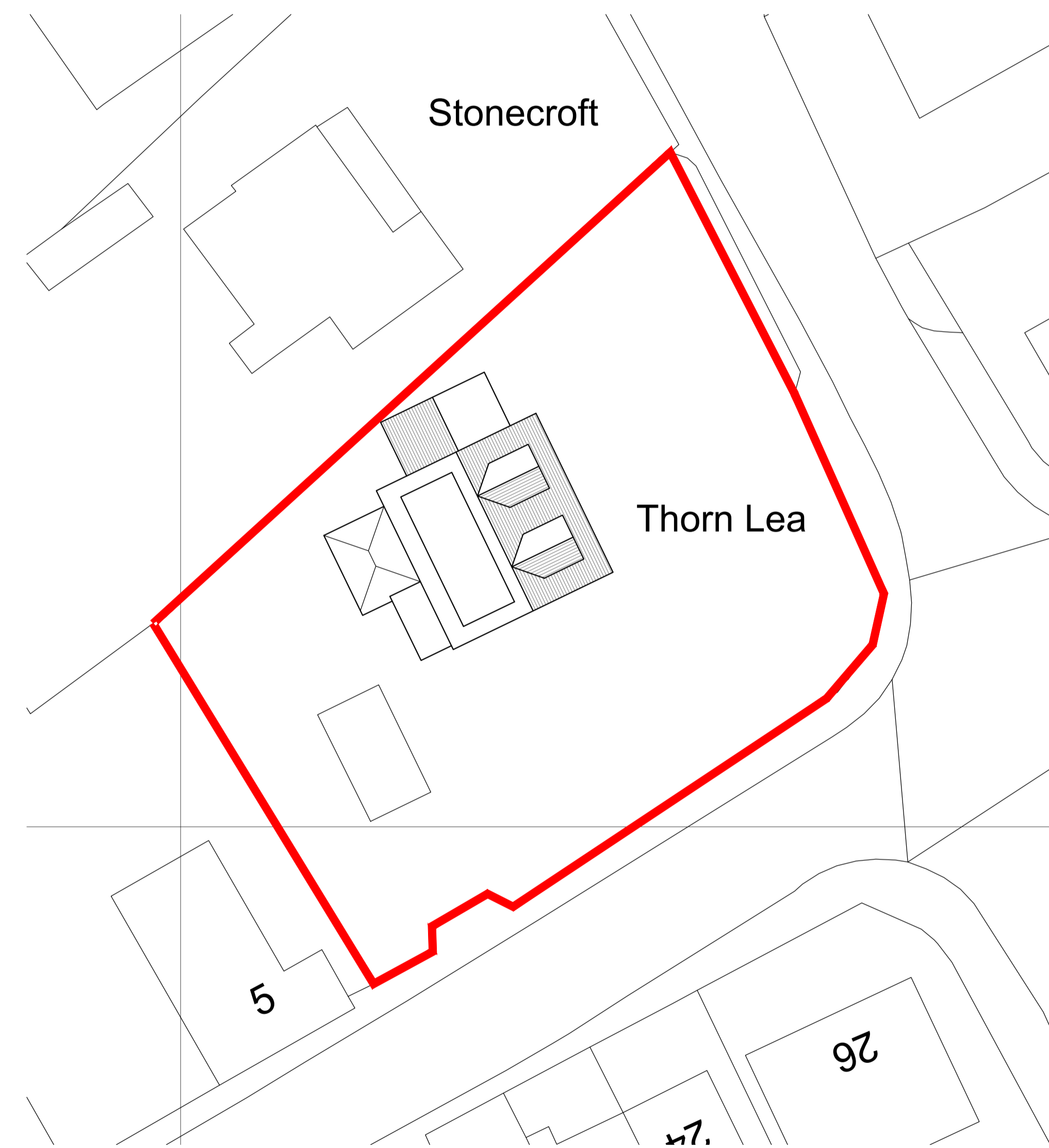

SITE PLAN (1:200)

Rev	Description			Date
	Designed	Checked	Approved	
Status				

Longsight Design Consultancy
 LONGSIGHT HOUSE, 258 BACKUP LANE, STAINCROSS
 BARNSLY S75 5AX
 TEL/FAX 01225 382033
 EMAIL TONY.HUBING@LONGSIGHTDESIGN.CO.UK

Client	Client Project Ref.
Carly Balchin	7 Chapel Street

Site Address
7 Chapel Street
 Shafton
 Barnsley
 S72 8NS

Title
Existing and Proposed Plans and Elevations for Loft Conversion

Scale @ A1	1:100	Drawn by	AR
Drawing Number	LDC24-051-01	Revision	-