

Proposed Ground Floor

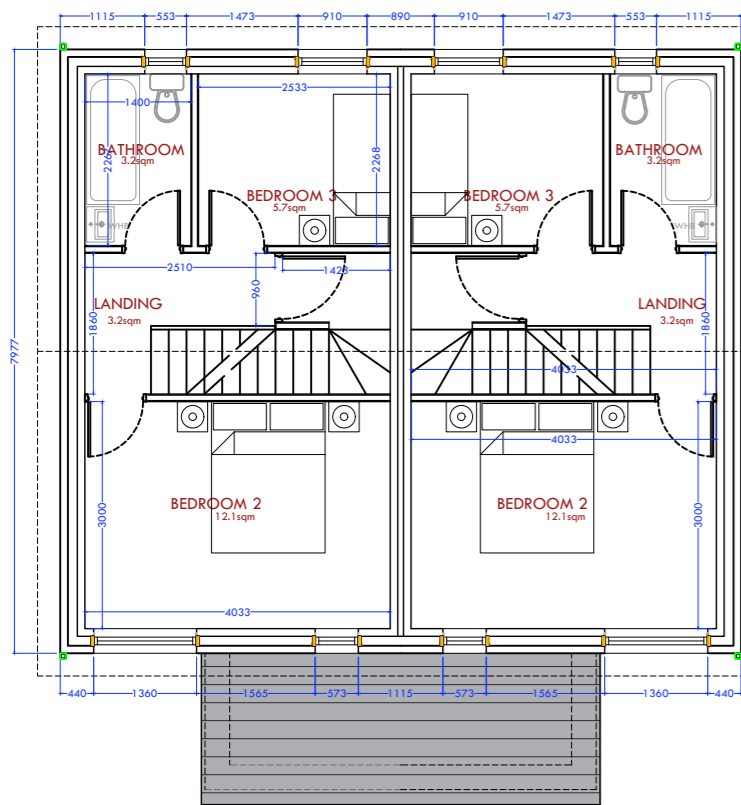

Proposed First Floor

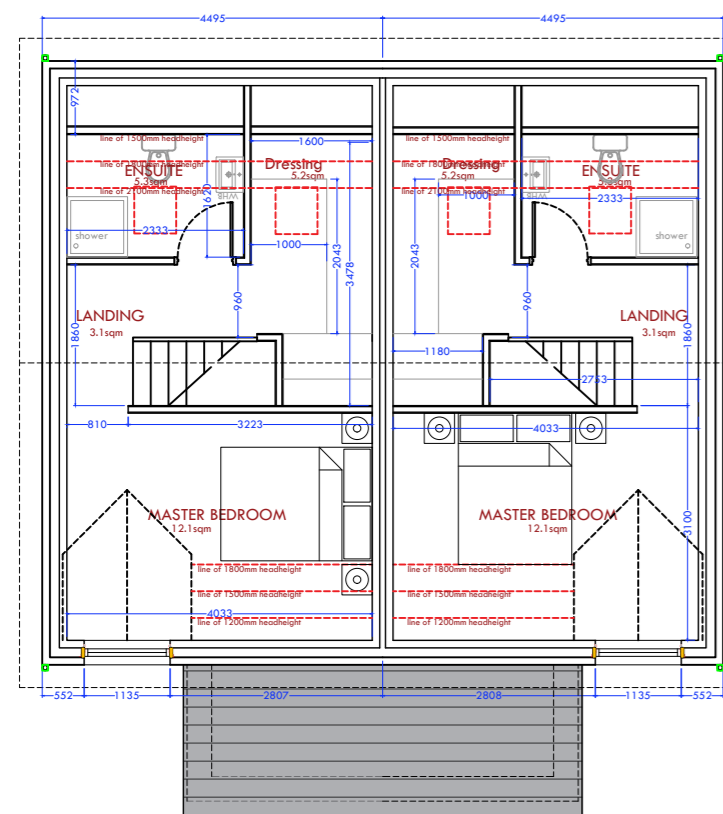

Proposed Loft space



Proposed Front Elevation

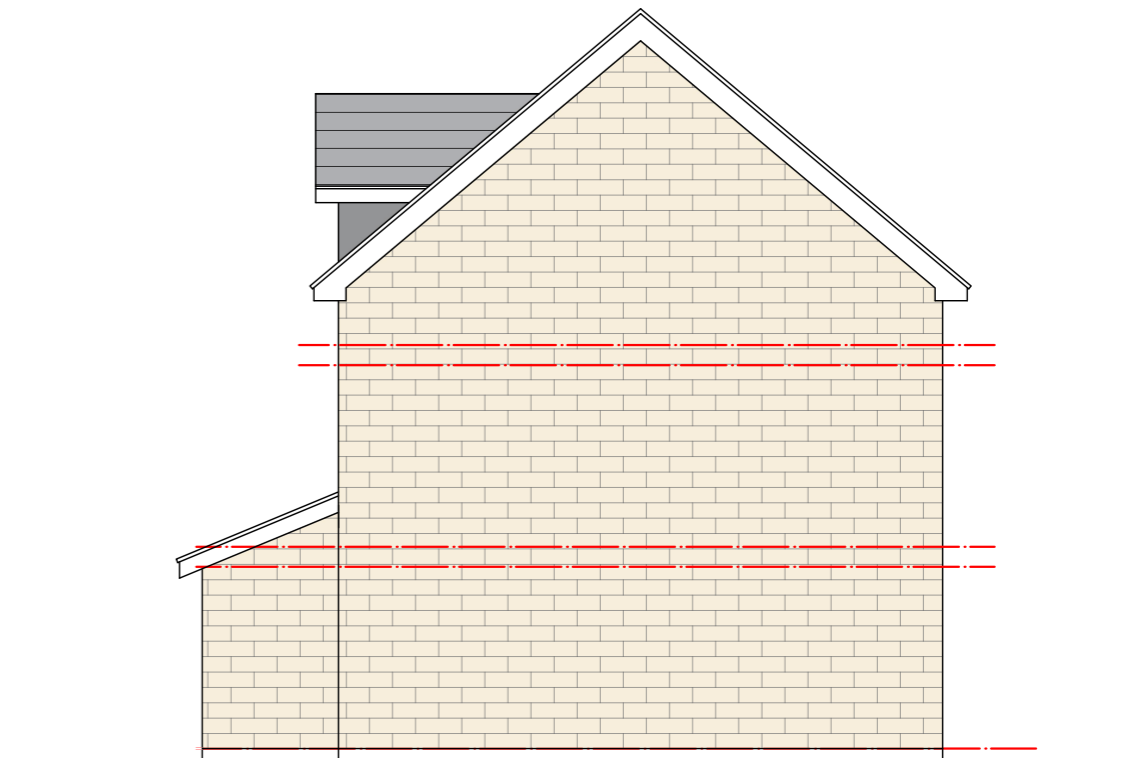

Proposed Side Elevation

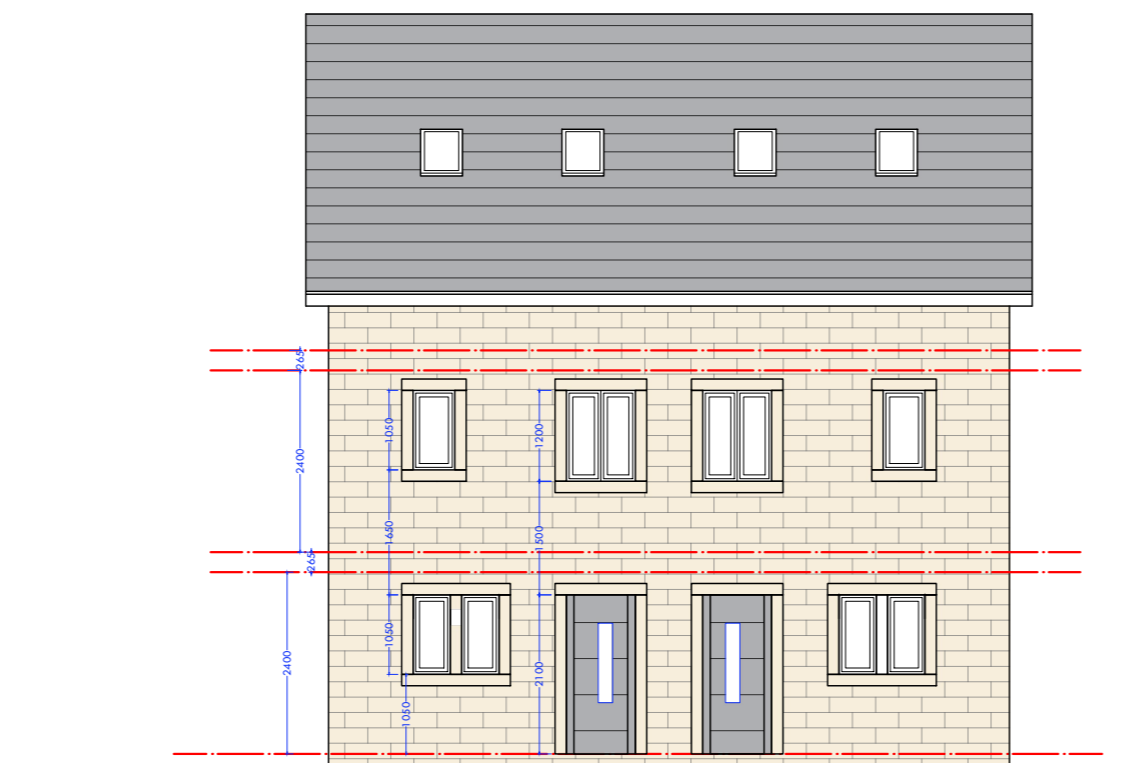

Proposed Rear Elevation

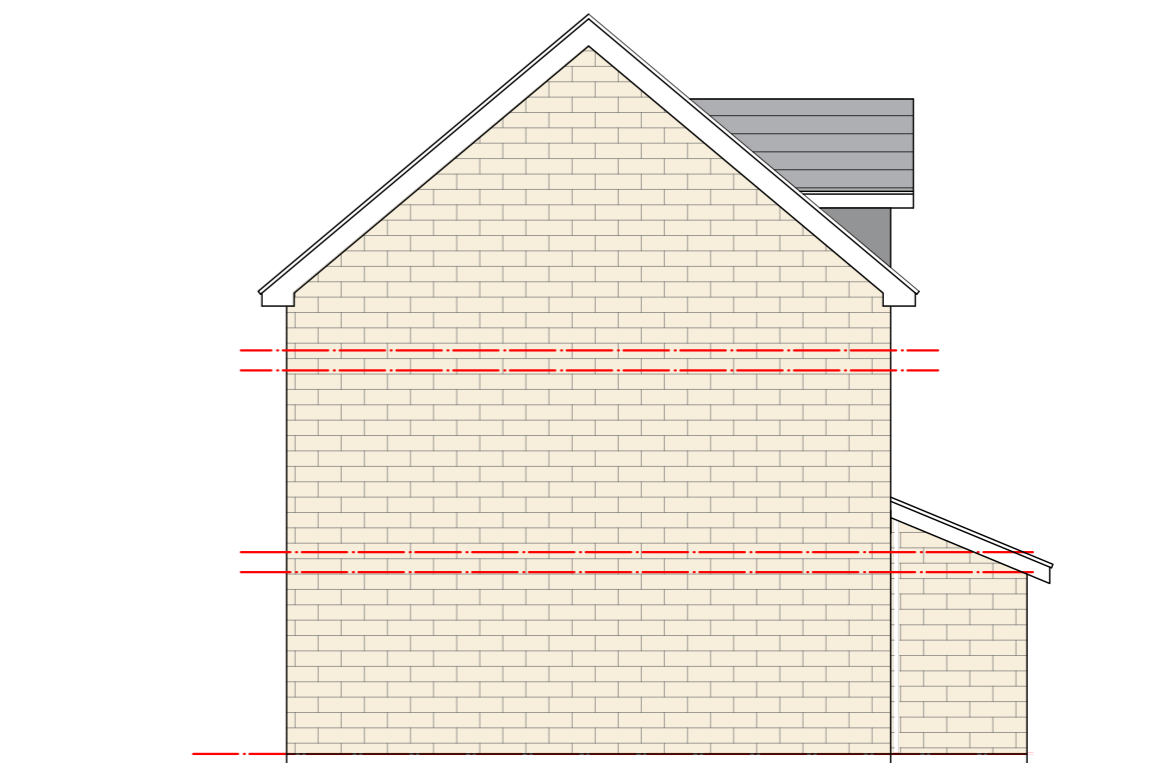

Proposed Side Elevation

07	Ground Floor VAC sealed as required by Building Control	SK	21.10.21
06	Additional window added to Master Bedroom for SAP purposes	SK	11.09.21
05	Drawing changed from Timber Frame to Traditional Construction	GM	14.06.21
04	Further details added	GM	14.01.21
03	Tenets to windows and doors	GM	04.01.21
02	Drawings approved to Building Reg status	GM	03.10.21
01	Changes as discussed with client	GM	22.07.21
Rev	Amendments	Drawn by	Date

mkw:architecture
architectural | design | development | consultancy
award-winning practice

mkw:architecture Ltd
Suite 4, East Business Centre, Dewey St, Oldham, OL8 9FF
Client: Sourced Capital
Project Name: Proposed Residential Development of 22no Dwellings
Site Address: Land off Roughbirtworth Lane, Oxspring, Barnsley, S36 8YZ
Drawing Sheet: Proposed House Type A: Plans and Elevations
Proj No: 21-118
Scale: P-100
Date of Issue: 18.10.21
Designed By: TMK
Drawn By: GM
Checked By: MKW
Drawing Purpose: Planning

Only figured dimensions are to be used. All dimensions to be checked on site prior to construction, prior to manufacture of any elements in the event of any discrepancies, notify mkw:architecture Ltd immediately. This drawing remains the copyright of mkw:architecture Ltd and shall not be copied in whole or part without prior written consent of the Company Director.

Land off Roughbirtworth Lane: Proposed House Type A

NB: All boundary and party wall matters to be confirmed by client and subject to necessary boundary surveys

