

Proposed Elevations

1:200

Elevation Key

1:1000

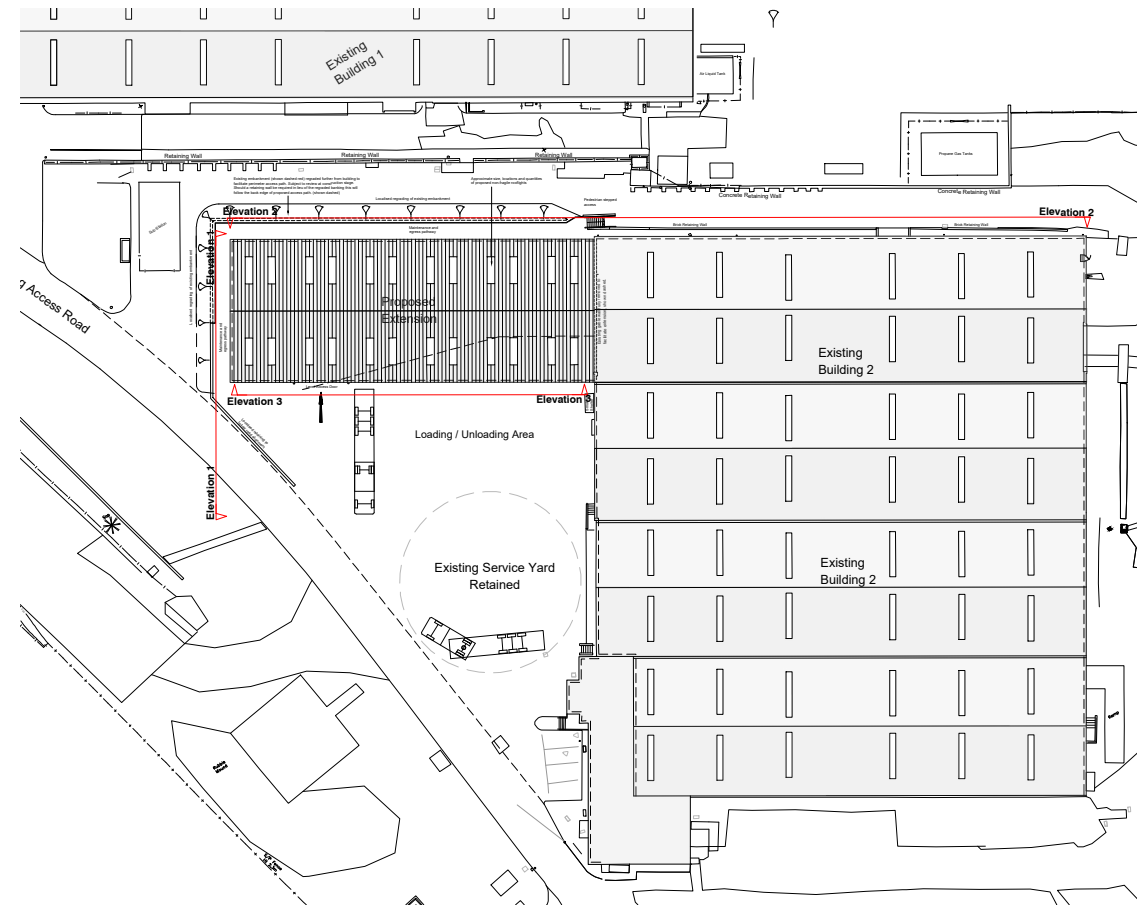

© 2021 RPS Group

Notes

- This drawing has been prepared in accordance with the scope of RPS's appointment with its client and is subject to the terms and conditions of that appointment. RPS accepts no liability for any use of this document other than by its client and only for the purposes for which it was prepared and provided.
- If received electronically it is the recipients responsibility to print to correct scale. Only written dimensions should be used.
- This drawing should be read in conjunction with all other relevant drawings and specifications.

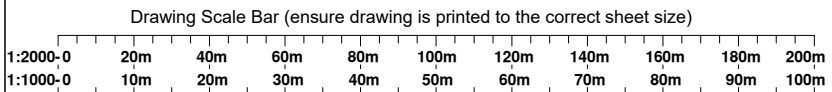
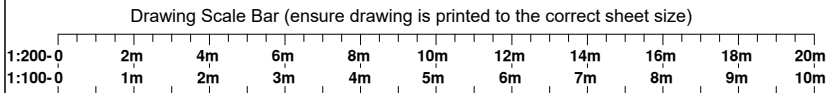

Key:

- A** Metal profiled cladding. Colour to match existing building.
- B** Level access door. Finish: Polyester Powder Coat
- C** Translucent safety type triple skin rooflights. Outer sheet to be profiled GRP.
- D** Personnel Doors
- E** Gutters and RWP's
- F** Metal profiled roof cladding. Colour to match existing building.

P03	Planning Issue	AJT	JC	20.11.24
P02	Elevational Update	AJT	JC	17.09.24
P01	First Issue	AJT	JC	06.08.24
Rev	Description	By	Ckd	Date



4th Floor, 1 Newhall Street
Birmingham, B3 3NH, United Kingdom
T: +44 121 622 8520 E: rpswlv@rpsgroup.com

Client **Billington Structures Ltd**

Project **Billington Structural Services Warehouse Extension**

Title **Proposed Elevations**

Status **Planning** Scale **VAR @A2** Date Created **17.07.24**

Task Team Manager **JC** Information Author **AJT** Task Information Manager **JC**

Document Number **30729-RPS-XX-XX-DR-A-0015**

Project Code - Originator - Zone - Level - Type - Role - Drawing Number

RPS Project Number **ARC30729** Suitability **A3** Revision **P03**

[rpsgroup.com](https://www.rpsgroup.com)