

1) This drawing and the design and details depicted thereon are the copyright of Peter Dimberline Chartered Architect.
 2) All dimensions on this drawing are to be checked by the Contractor and any discrepancies are to be reported to the Architect.
 3) Do not scale critical dimensions off this drawing.
 4) Contractor to ensure that all Health & Safety requirements (CDM Regulations) in relation to this project will be complied with.

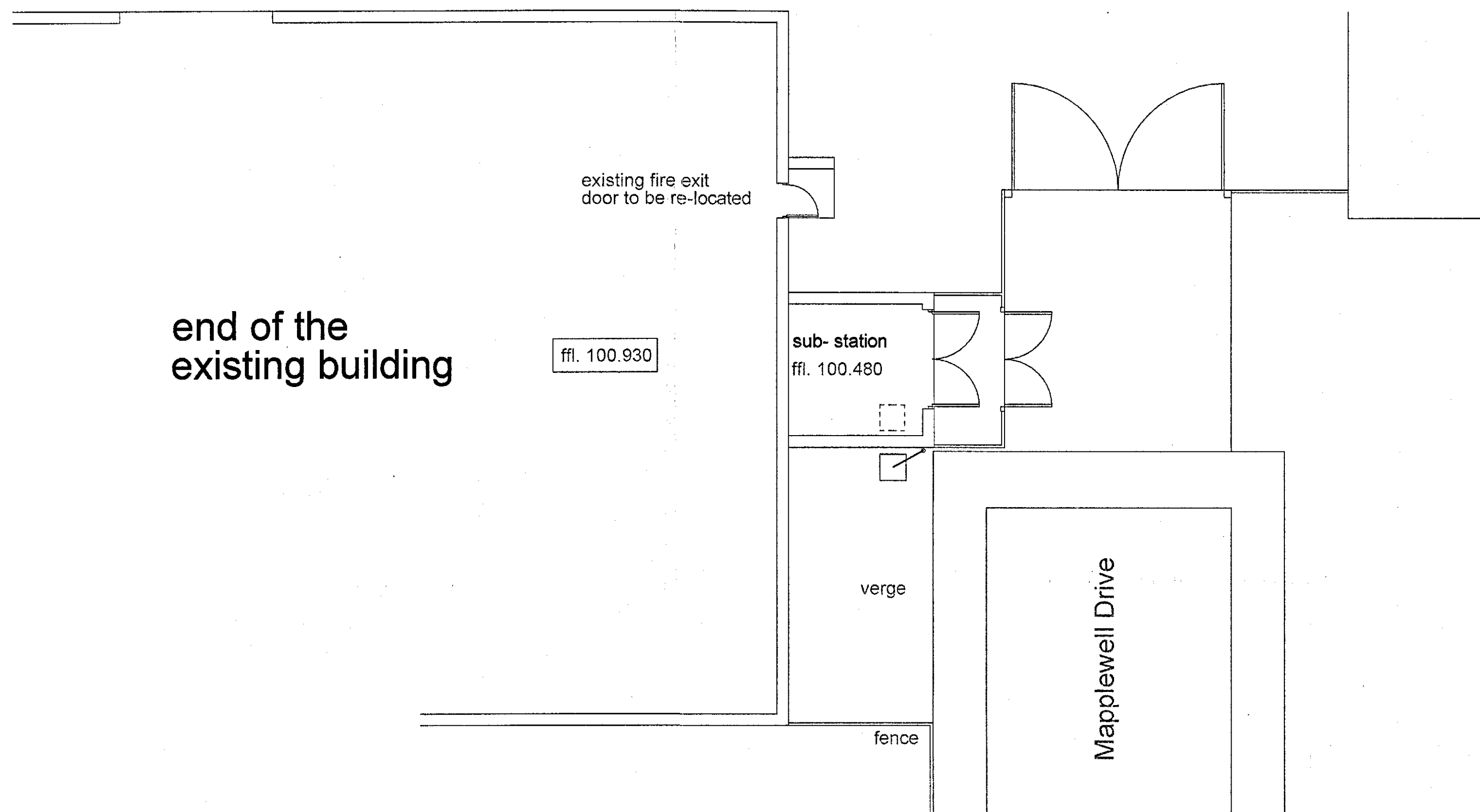
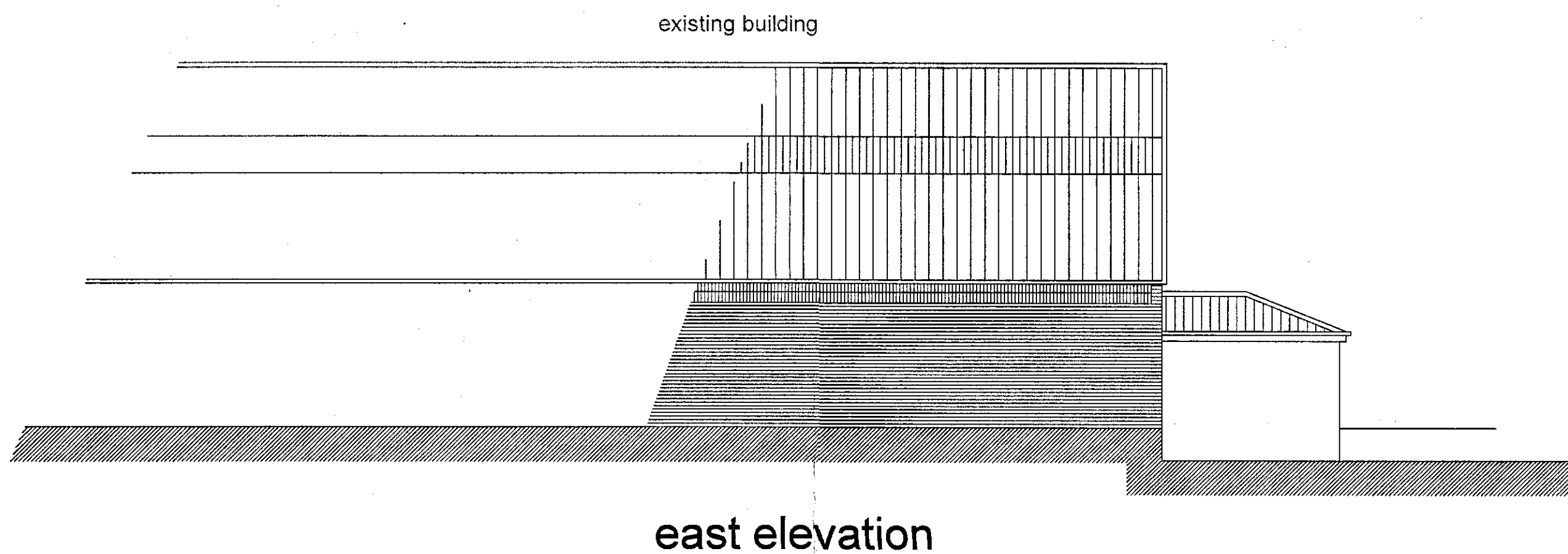
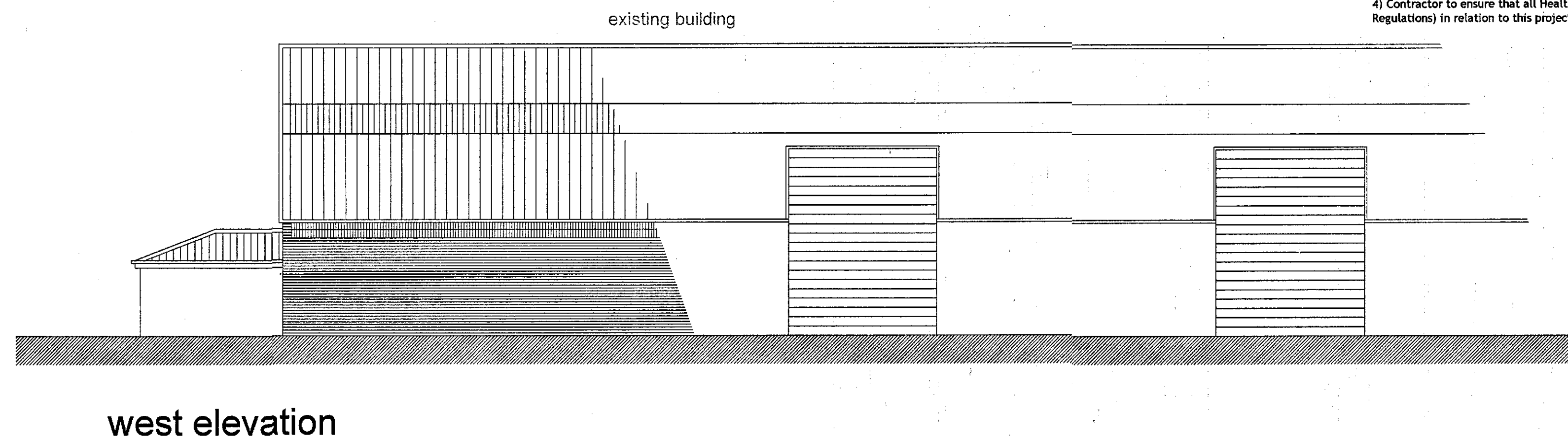
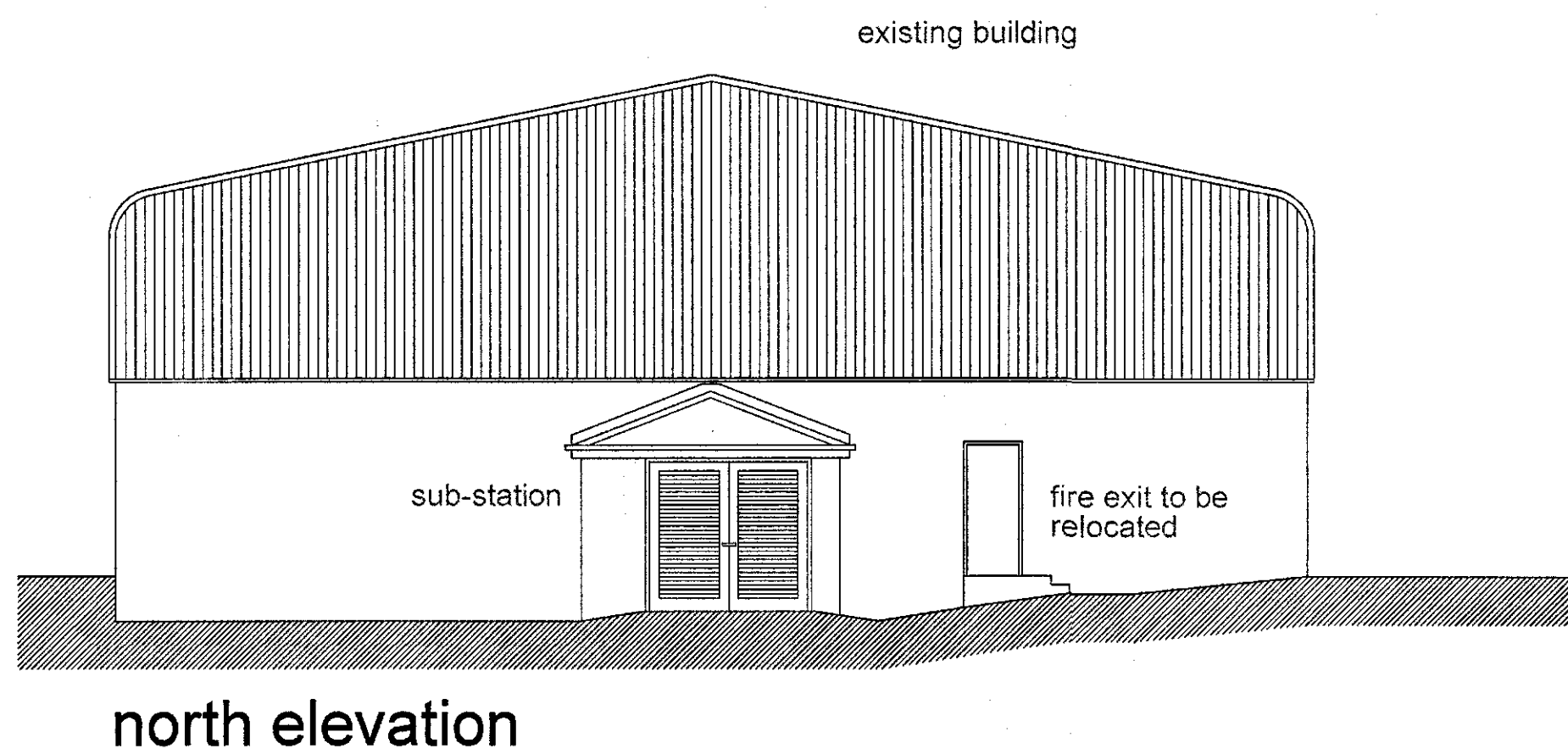

13 SEP 2013
 Received by: ORIGINAL C

REVISIONS

| | |
|---|--------------|
| PETER DIMBERLINE Dip Arch, RIBA CHARTERED ARCHITECT | |
| 2 TIPSEY COURT, STAINCROSS BARNSELY, S75 6FZ | |
| tel/fax (01226) 390947 email: pdimberline@tiscali.co.uk | |
| CLIENT Marwood Group Ltd London Industrial Park, Beckton, London | |
| PROJECT Proposed extension of existing unit to form 2 storey offices | |
| LOCATION Marwood Railtec Depot 10 Mapplewell Drive, Mapplewell, Barnsley S75 6GF | |
| DRAWING Detailed planning application drawing Existing plans and elevations | |
| SCALES 1:100 | DATE Aug' 13 |
| DRWG No. 2012/015/06 | DRAWN BY PD |
| REV. | REV. |

1) This drawing and the design and details depicted thereon are the copyright of Peter Dimberline Chartered Architect.
 2) All dimensions on this drawing are to be checked by the Contractor and any discrepancies are to be reported to the Architect.
 3) Do not scale critical dimensions off this drawing.
 4) Contractor to ensure that all Health & Safety requirements (CDM Regulations) in relation to this project will be complied with.

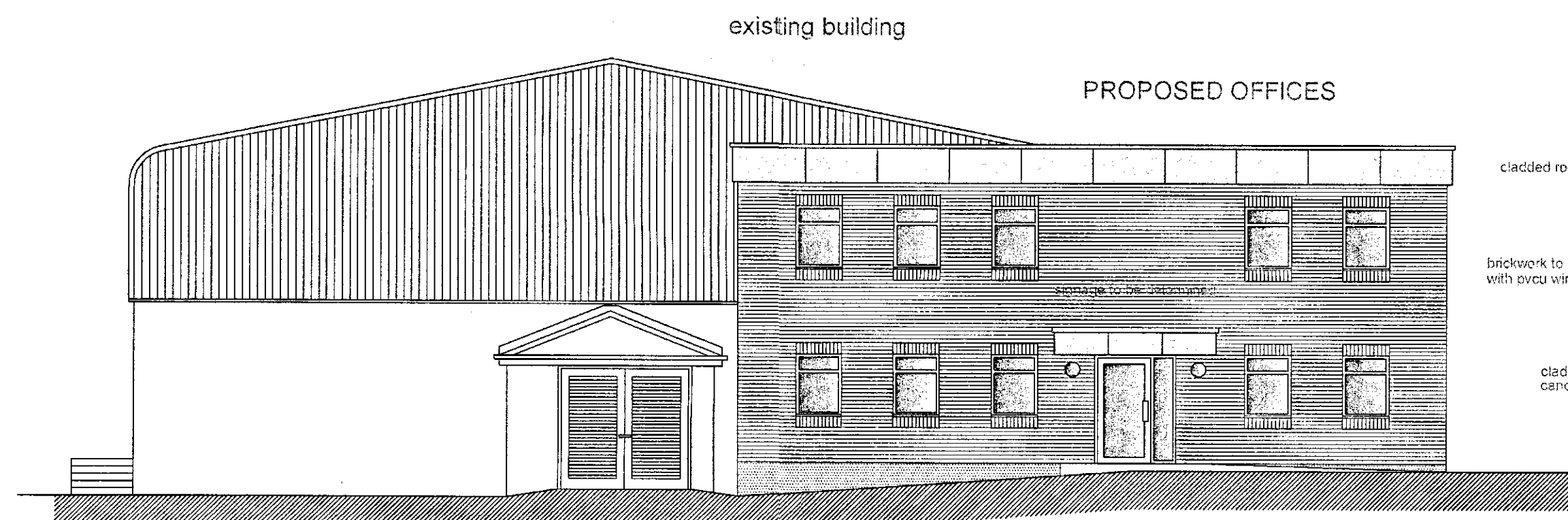

north elevation

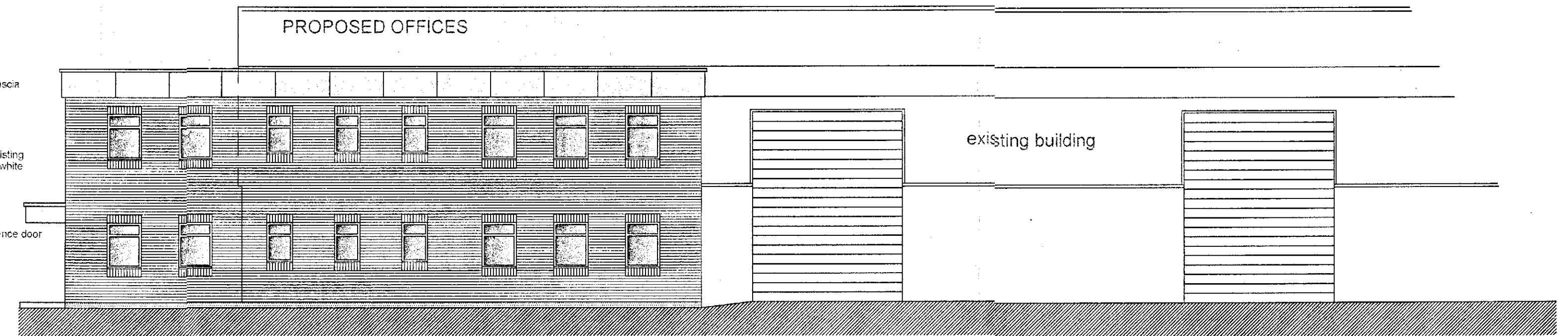

west elevation

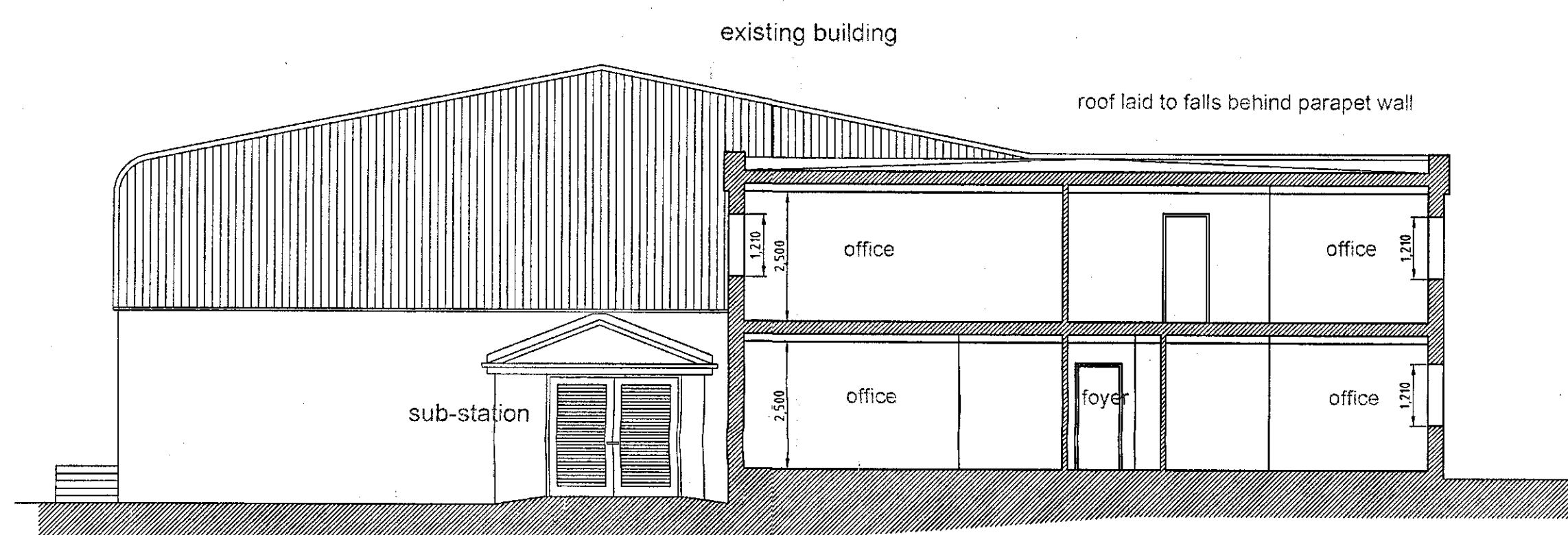

sectional elevation (north)

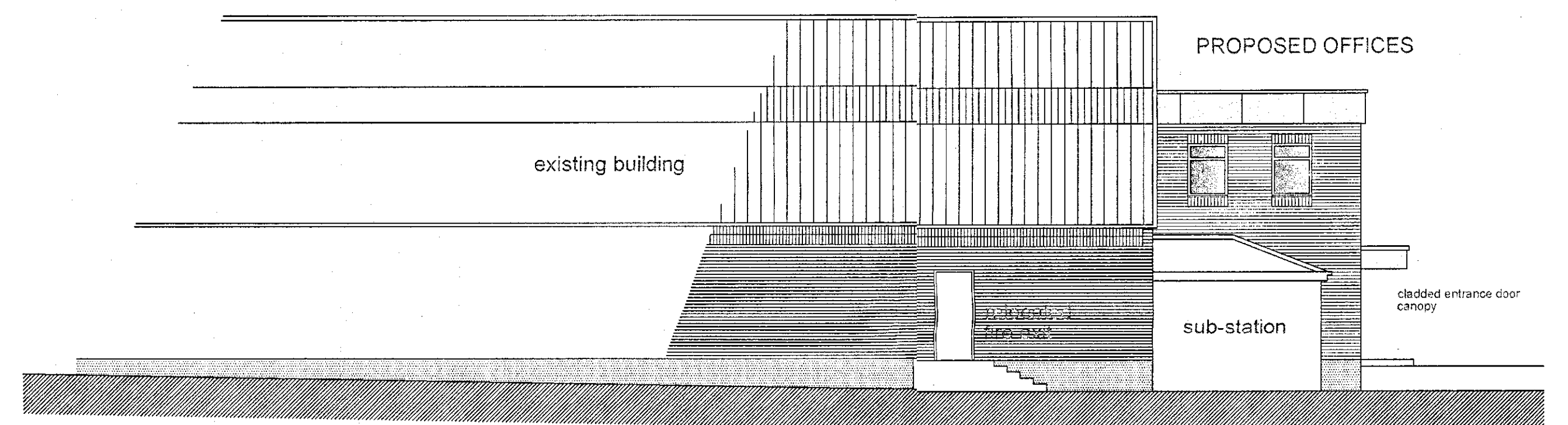

east elevation

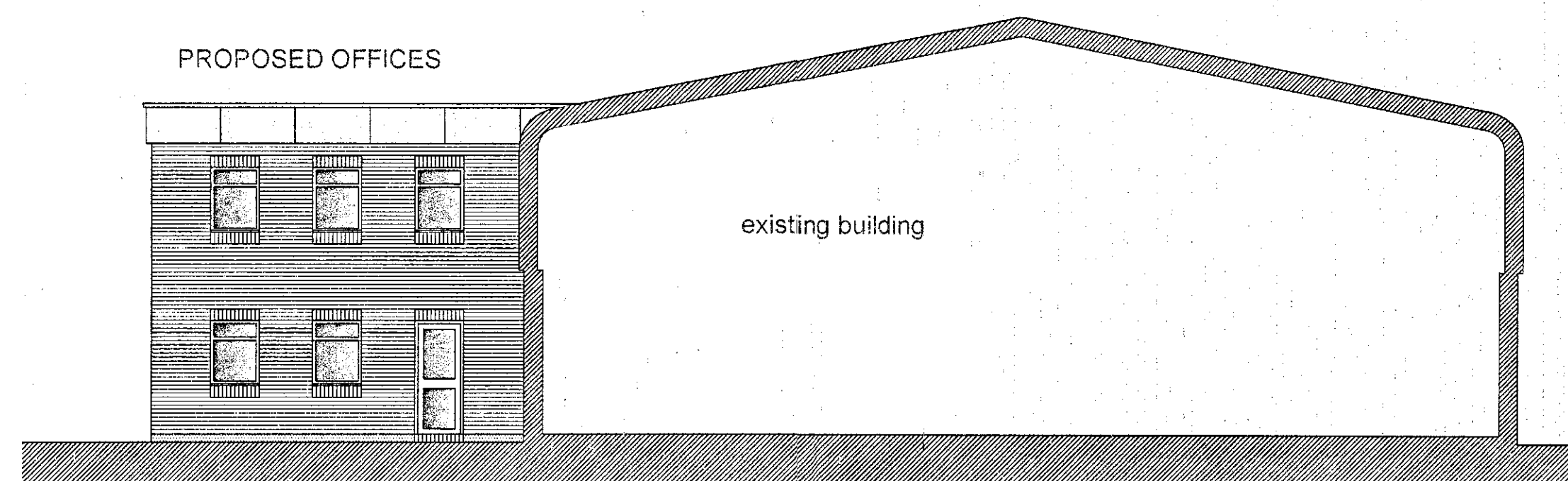

south elevation

B M B
CORPORATE MARKETING
19 SEP 2013
Received by:
ORIGINAL COPY

REVISIONS

PETER DIMBERLINE Dip Arch, RIBA
CHARTERED ARCHITECT

2 TIPSEY COURT, STAINCROSS
BARNSELY, S75 6FZ

tel/fax (01226) 390947
email: pdimberline@tiscali.co.uk

CLIENT
Marwood Group Ltd
London Industrial Park,
Beckton, London

PROJECT
Proposed extension of existing unit to
form 2 storey offices

LOCATION
Marwood Railtec Depot
10 Mapplewell Drive, Mapplewell,
Barnsley S75 6GF

DRAWING
Detailed planning application drawing
Proposed elevations

SCALES 1:100 DATE Aug' 13

DRWG No. 2012/015/05

DRAWN BY
PD

REV.

FIRST FLOOR LAYOUT 1:100

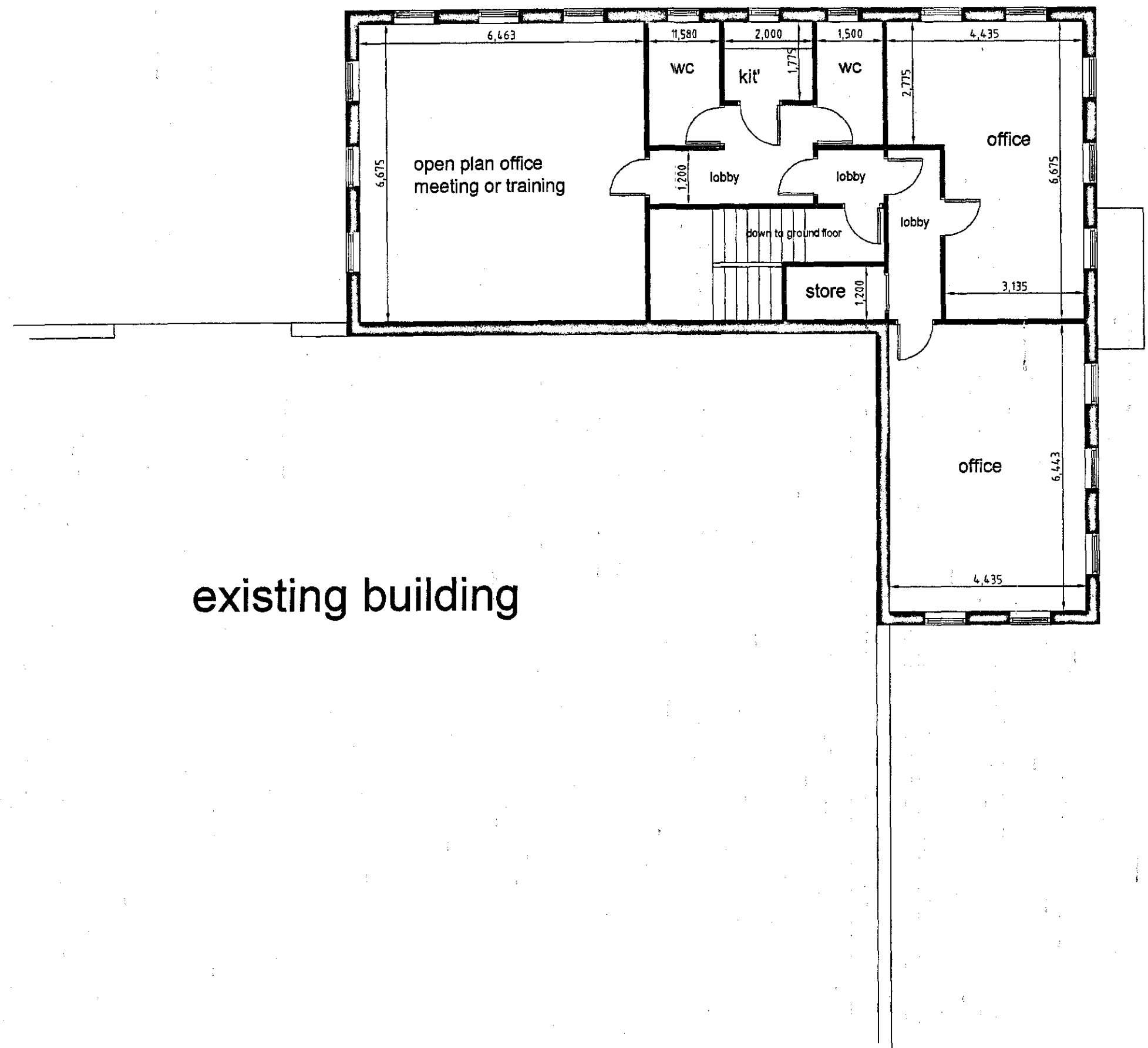

existing building

GROUND FLOOR LAYOUT 1:100

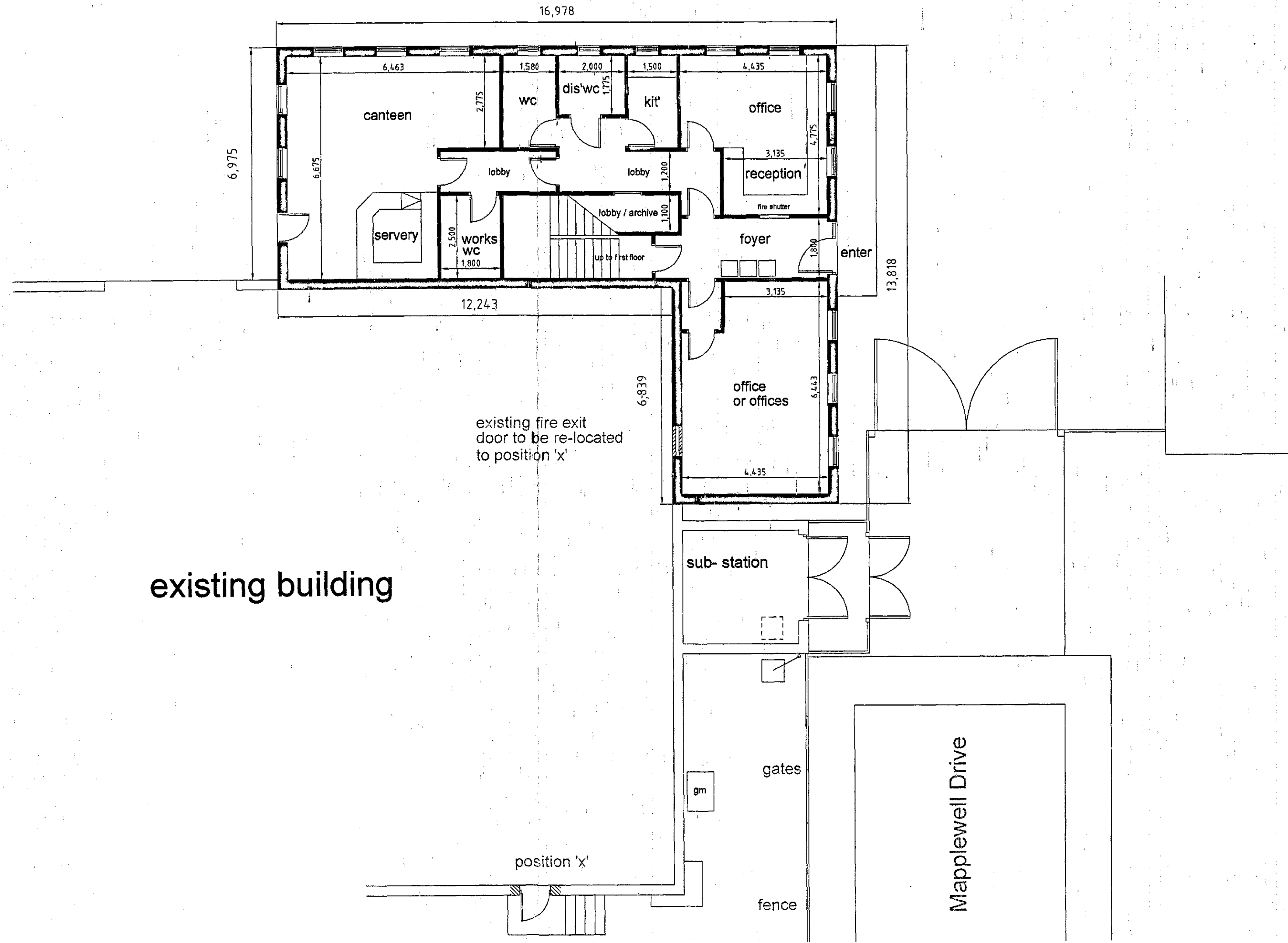

existing building

- 1) This drawing and the design and details depicted thereon are the copyright of Peter Dimberline Chartered Architect.
- 2) All dimensions on this drawing are to be checked by the Contractor and any discrepancies are to be reported to the Architect.
- 3) Do not scale critical dimensions off this drawing.
- 4) Contractor to ensure that all Health & Safety requirements (CDM Regulations) in relation to this project will be complied with.

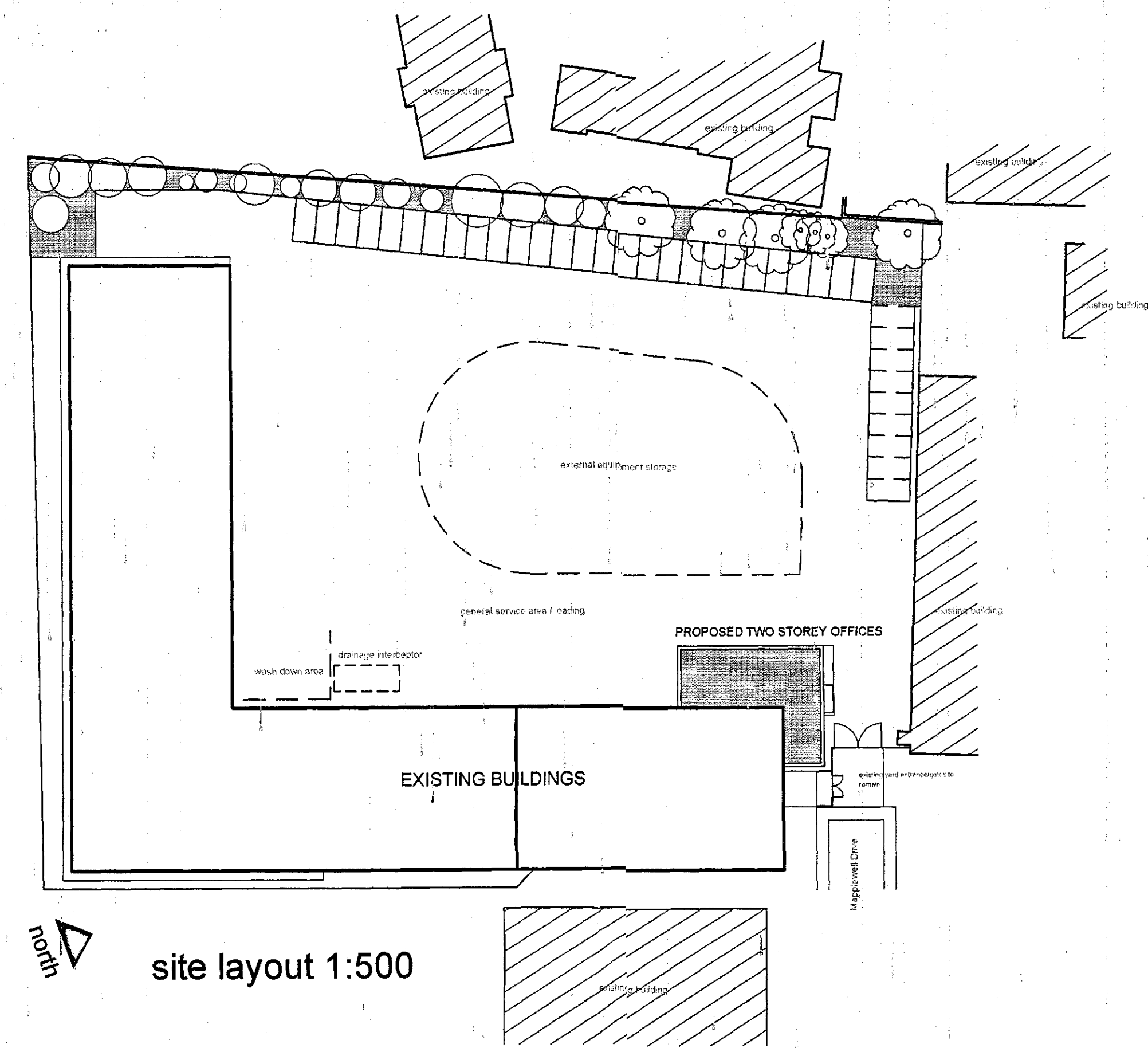

site layout 1:500

13 SEP 2013

REVISIONS

PETER DIMBERLINE Dip Arch, RIBA
CHARTERED ARCHITECT

**2 TIPSEY COURT, STAINCROSS
BARNSELY, S75 6FZ**

tel/fax (01226) 390947
email: pdimberline@tiscali.co.uk

CLIENT
Marwood Group Ltd
London Industrial Park,
Beckton, London

PROJECT
Proposed extension of existing unit to
form 2 storey offices

LOCATION
Marwood Railtec Depot
10 Mapplewell Drive, Mapplewell,
Barnsley S75 6GF

DRAWING
Detailed planning application drawing
Site layout and proposed floor plans

SCALES 1:100 and 1:500 DATE Aug' 13

DRWG No. 2012/015/04

DRAWN BY
PD

REV.