

6th FORM CENTRE

NOTE: This drawing is to show design intent and is subject to design development.
 OCCUPANCY NUMBERS: Please refer to FF&E Plans for indicative room layouts.

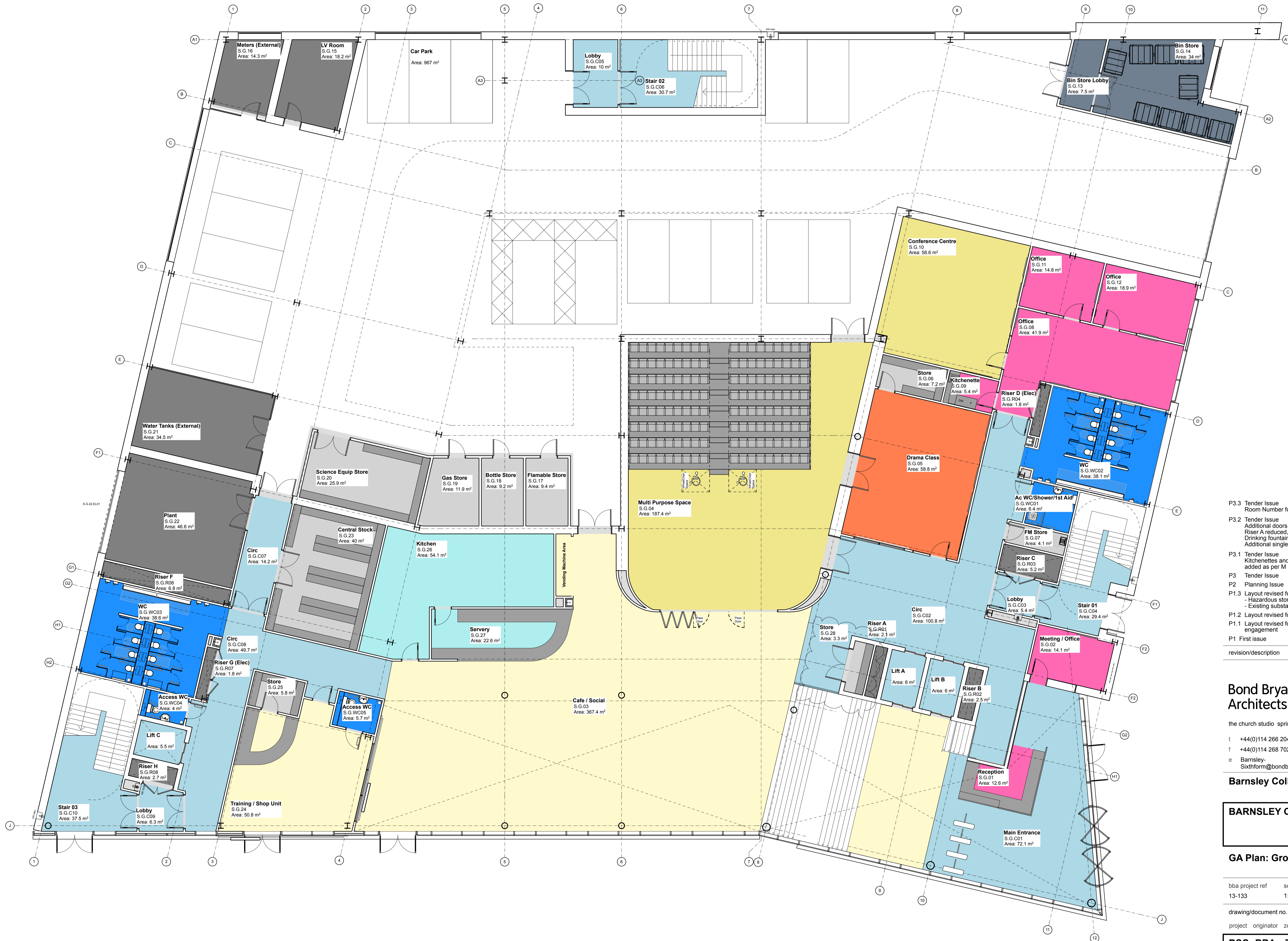

- P3.3 Tender Issue RB MCii 28.02.14
Room Number for store adjacent Riser A corrected to S.G.28
- P3.2 Tender Issue RB MCii 14.02.14
Additional doors to Multi Purpose Space added
Riser A reduced, store created from new space
Drinking fountains added adjacent WC blocks & vending
Additional single leaf door added to Elec Risers
- P3.1 Tender Issue RB MCii 17.01.14
Kitchenettes and vending machine areas
added as per M Hancock comments 15.01.14
- P3 Tender Issue RB MCii 15.01.14
- P2 Planning Issue SP MC 17.12.13
- P1.3 Layout revised following client comment
- Hazardous stores added
- Existing substation indicated
- P1.2 Layout revised following client comment MCii MH 20.11.13
- P1.1 Layout revised following client engagement MCii MH 14.11.13
- P1 First issue MCii MH 29.10.13

revision/description	drawn	checked	date
----------------------	-------	---------	------

Bond Bryan Architects
 the church studio springvale road sheffield S10 1LP
 t +44(0)114 266 2040 w www.bondbryan.com
 f +44(0)114 268 7021 tw @bondbryan
 e Bamsley-Sixthform@bondbryan.co.uk

Barnsley College 6th Form Centre

BARNESLEY COLLEGE

GA Plan: Ground Floor

bba project ref	scale	purpose of issue
13-133	1:100 @A1	PRELIMINARY

drawing/document no.	project originator	zone	level	type	role	number	status	rev	
	BSC	BBA	Z0	GF	DR	A	02001	D2	P3.3

This document is © Bond Bryan Architects Ltd. If in doubt ASK. Drawing measurements shall not be obtained by scaling. Verify all dimensions prior to construction. Immediately report any discrepancies on this document to the Architect. This document shall be read in conjunction with associated models, specifications and related consultant's documents.

