

© No dimensions are to be scaled from this drawing. All dimensions and sizes to be verified on site

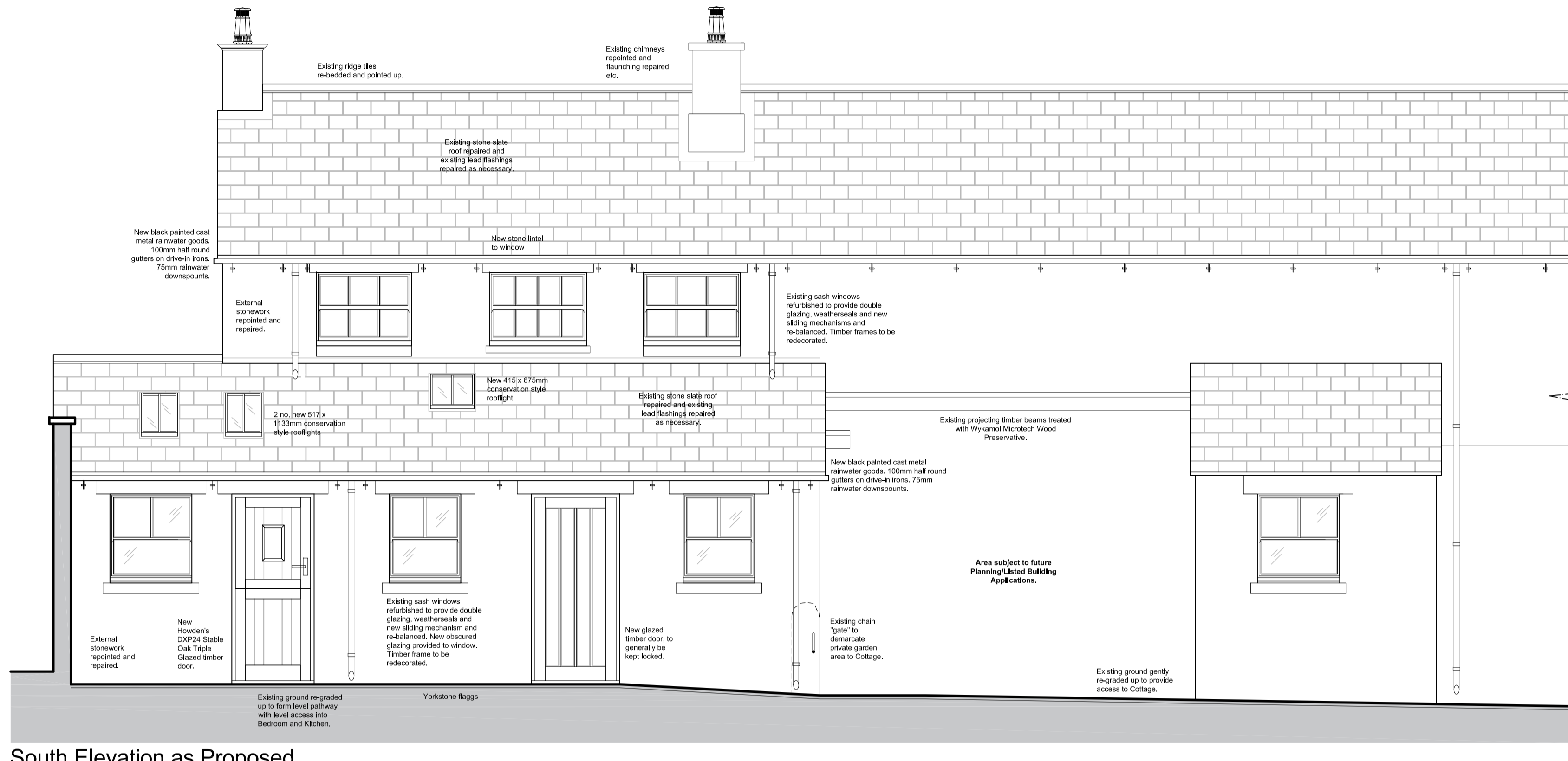

South Elevation as Proposed
(Scale 1:50)

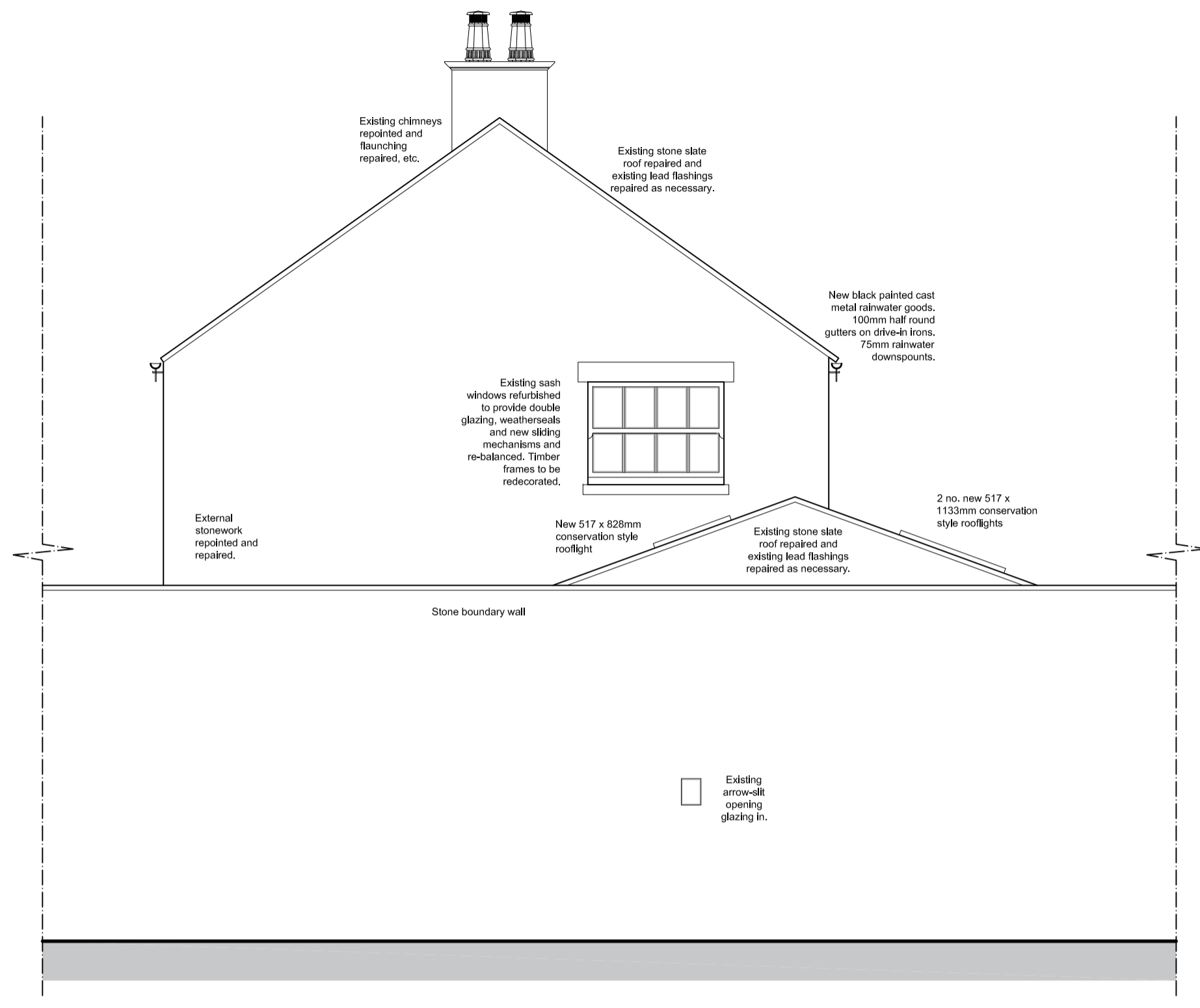

West Elevation as Proposed
(Scale 1:50)

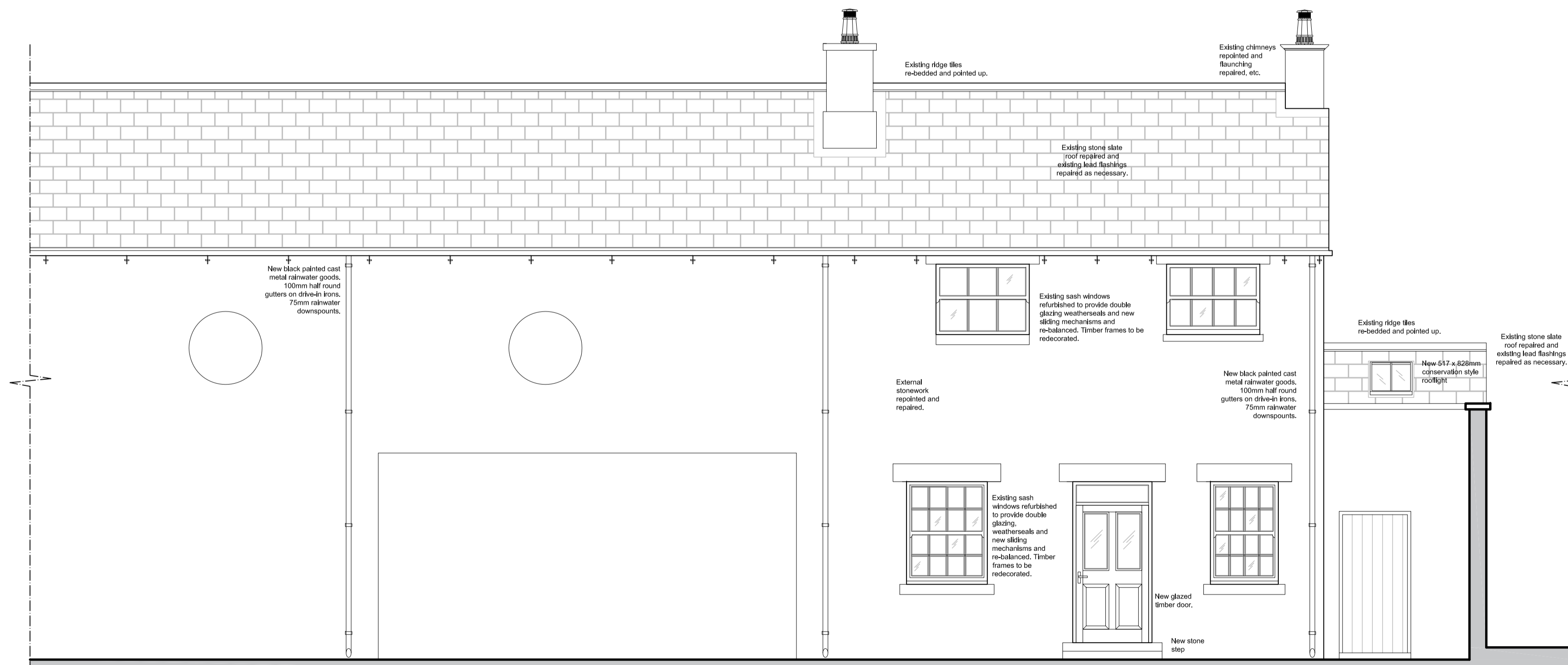

North Elevation as Proposed
(Scale 1:50)

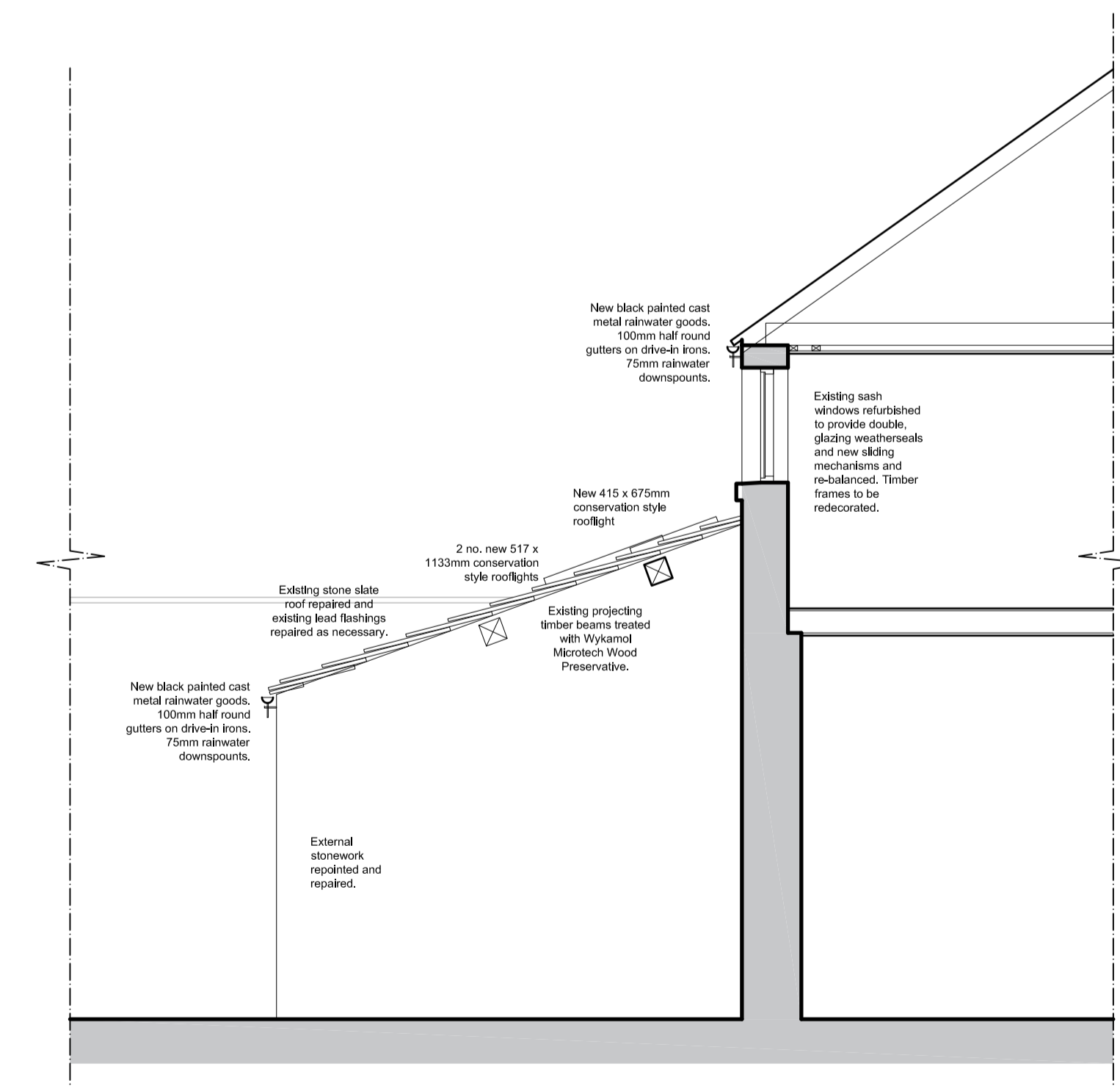

East Elevation as Proposed
(Scale 1:50)

No.	Date	Revision Details	By
Andrew Shepherd, Chartered Architect, Surveyor 453 Glossop Road, Sheffield S10 2PT Telephone: 0114 262458, Fax: 0114262459, Email: info@andrewshepherdarchitect.co.uk			
Client: Wortley Hall Ltd.			
Job Title: Proposed Refurbishment and Extension of the Cottage at Wortley Hall, Wortley			
Drawing Title: Elevations as Proposed			
Scale: 1:100 @ A2	Drawn By: TJC	Date: Mar '16	
Job No: 03.35.15/16	Drawing No: P/02	Revision No:	