

Existing First Floor Plan

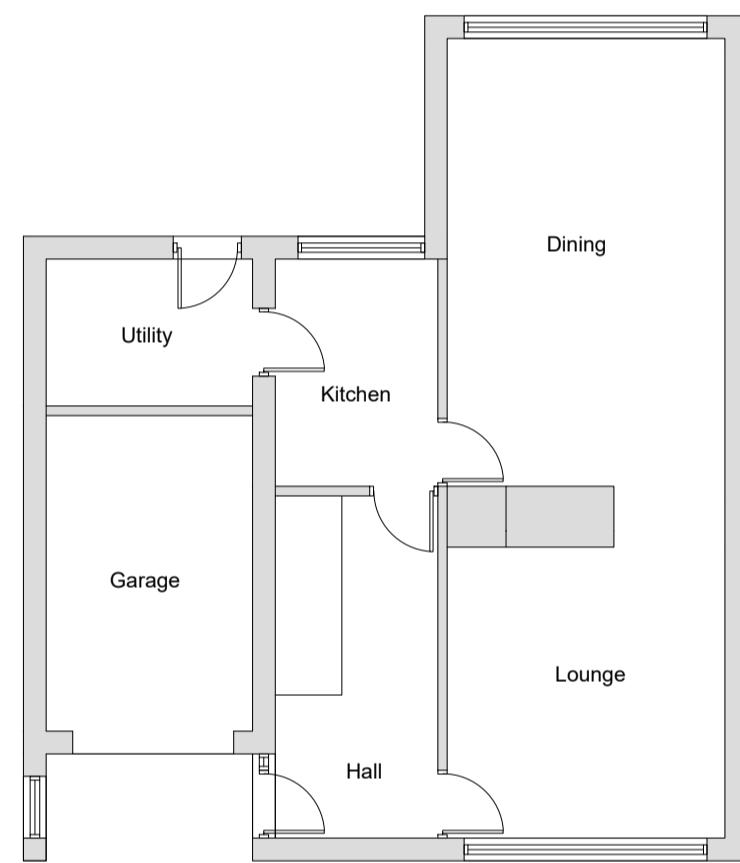

Existing Ground Floor Plan

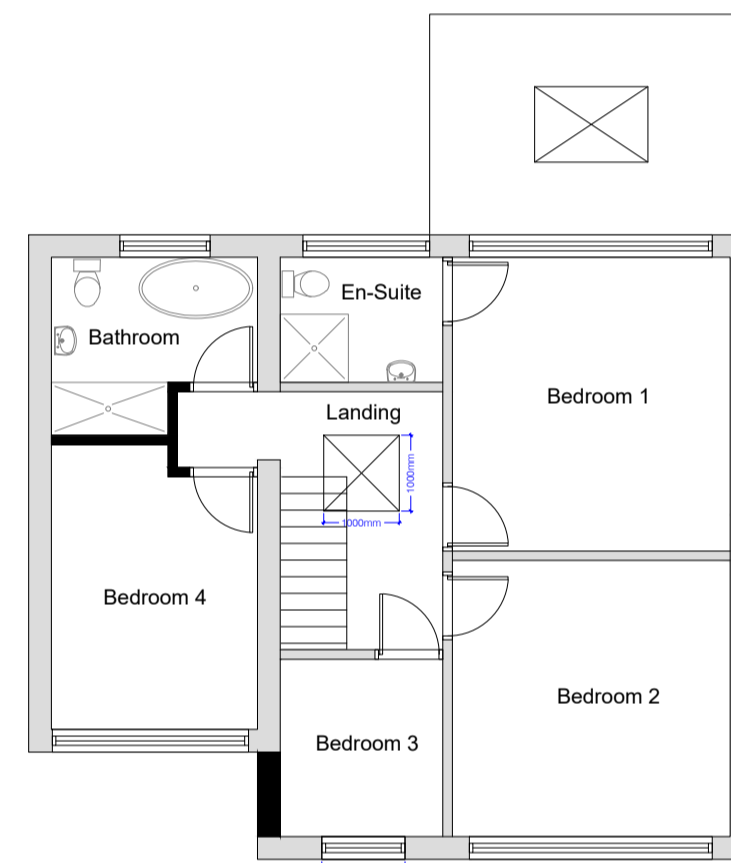

Proposed First Floor Plan

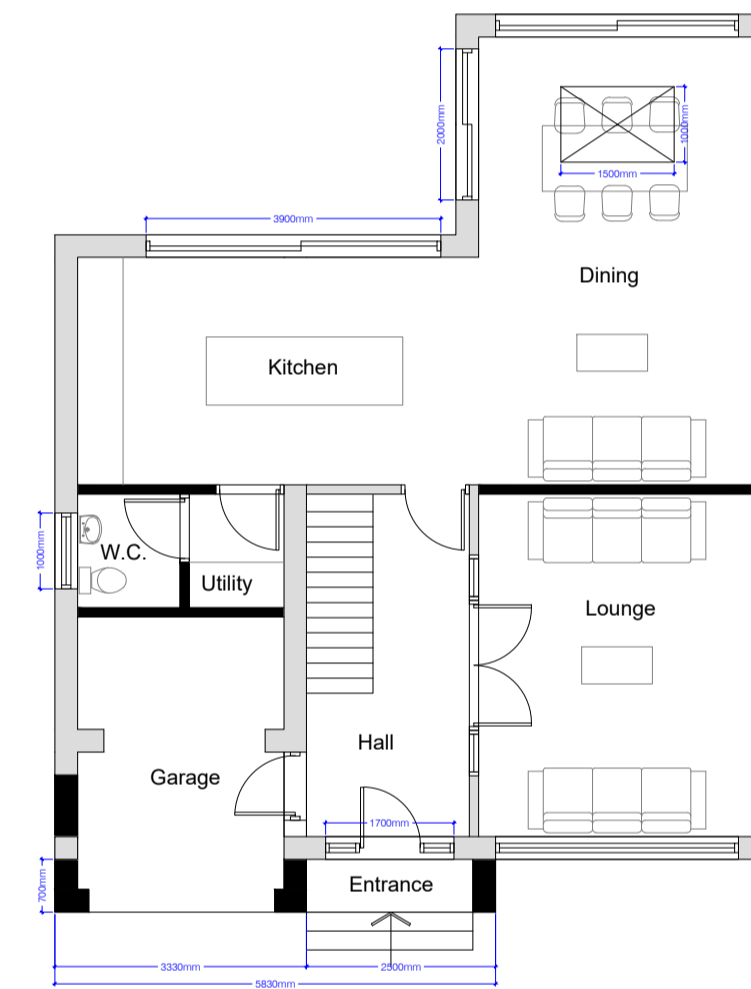

Proposed Ground Floor Plan

N/A	N/A	N/A	N/A
REV:	DESCRIPTION:	BY:	DATE:
STATUS:			

Inspo & Co
ARCHITECTURAL SERVICES

Tel: 07931299470

CLIENT:
Mr Reed

PROJECT TITLE:
PROPOSED RAISED ROOF LINE AND SINGLE STOREY EXTENSION TO:
9 Limes Close, Staincross. Barnsley. S75 6JS

DRAWING TITLE:
EXISTING & PROPOSED FLOOR PLAN

SCALE AT A1: 1:100	DATE: JAN 21	DRAWN: SOC	CHECKED:
PROJECT NO: 0111	DRAWING NO: P130	REVISION:	0