

Proposed First Floor

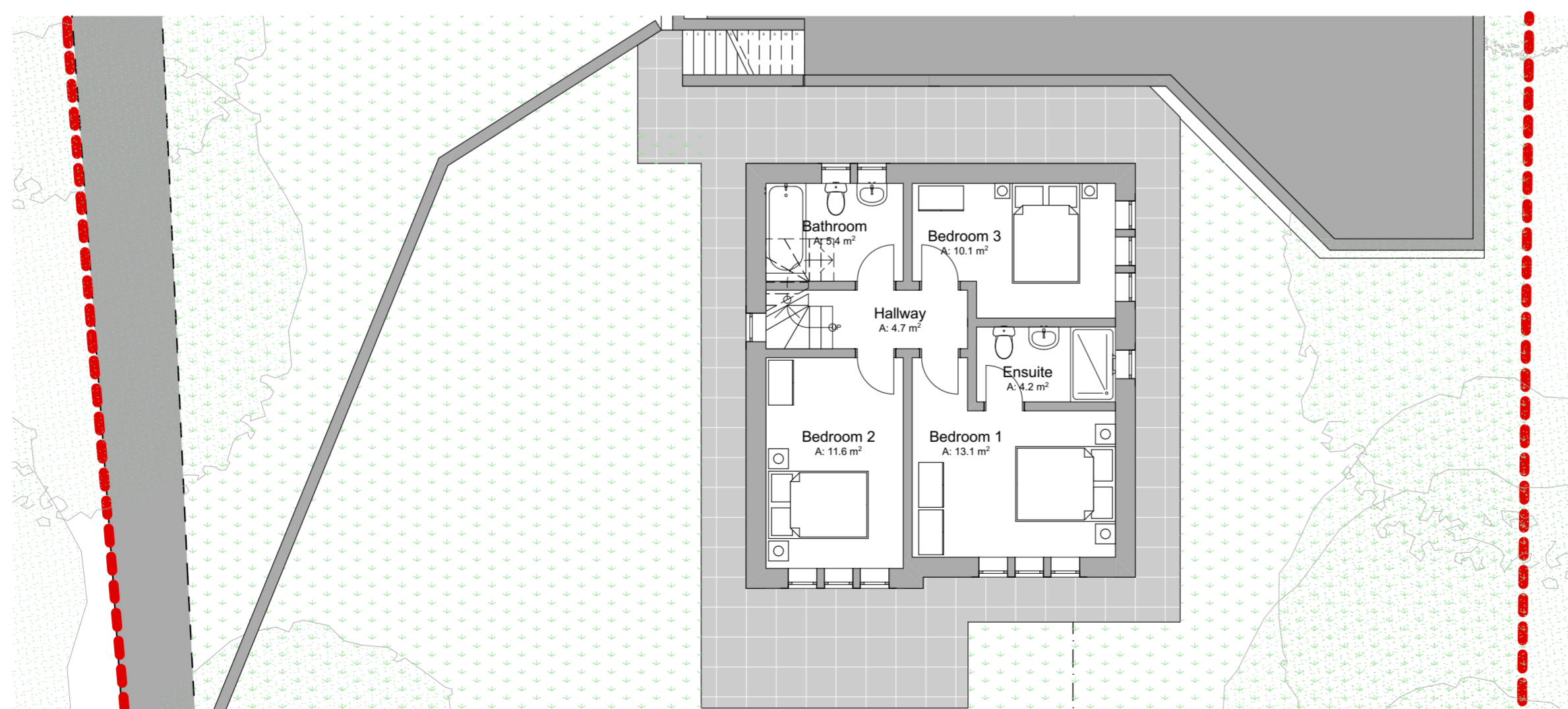

Proposed Ground Floor

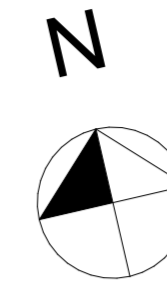

NOTE
 Drawing use for status issued for only. Feasibility & Planning drawings are not intended for construction or manufacture. J Mahoney Architects Ltd cannot accept any responsibility for issues arising due to this.
 All dimensions to be checked on site and any discrepancies to be notified prior to the commencement of work.
 Do not scale from this drawing. If in doubt ask
 © J Mahoney Architects



F	Amended to client comments, window omitted from dining area. Site surroundings updated in line with site plan changes.	26.10.23	JFM
E	Scheme reduced to three bedroomed dwelling, layouts amended to suit	20.10.23	JFM
D	Planning issue. Scheme updated to tree survey.	17.02.23	JFM
C	Scheme updated & redesigned to suit pre-application feedback & topographic survey	11.11.22	JFM
B	Bedroom 2 omitted for sitting room. Internal dimensions added. External stair access added. Lightwells introduced for Bedroom 3. Rooflights added over hallway.	26.05.22	JFM
A	Initial issue	20.04.22	JFM
Rev	Revision Notes	Date	Initial

status **PLANNING**

J Mahoney Architects
 Design & Planning
 J Mahoney Architects,
 25 Millstones, Oxspring
 Sheffield, S36 8WZ
 Tel: 07577572695
 Email: Jmahoneyarchitects@gmail.com

client
Anita & Stewart Kimberley

job title
Anita & Stewart Kimberley
 207-209 Manchester Road
 Thurlstone
 S36 9QS

drg title
Proposed Floor Plans

date **April 2022** drawn **JFM**

scale **1:100** sheet **A2**

drwg no & revision
ASK-JMA-ZZ-ZZ-DR-A-(10)001F