

Drawing No.	Rev No.
MJM001 -004	

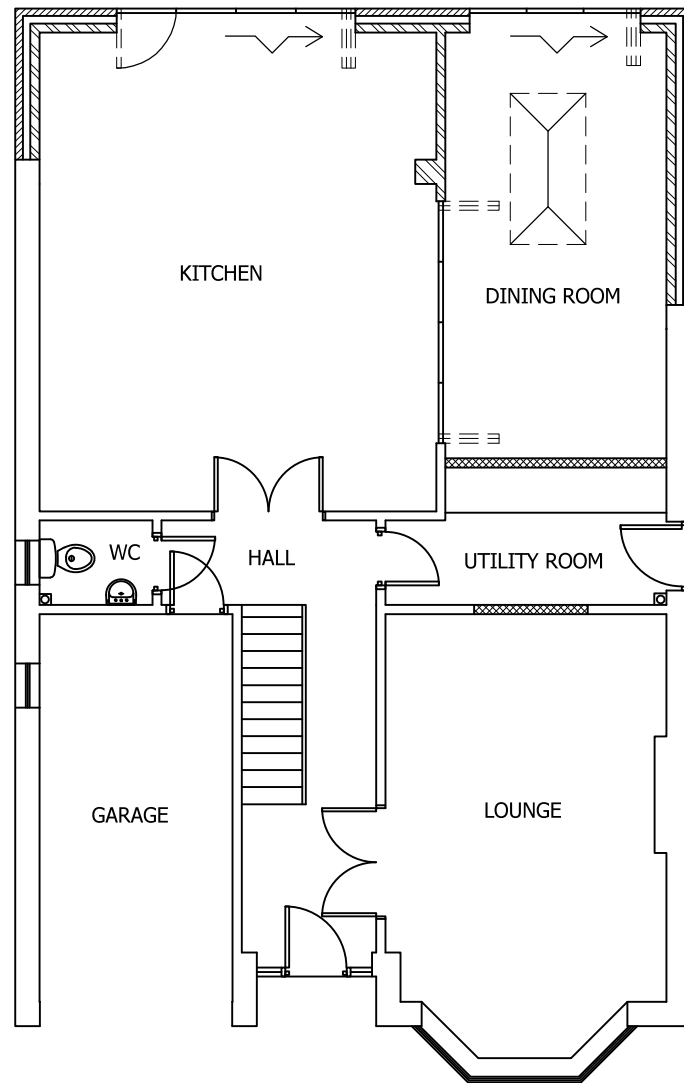

PROPOSED GROUND FLOOR PLAN
SCALE 1:100 AT A3

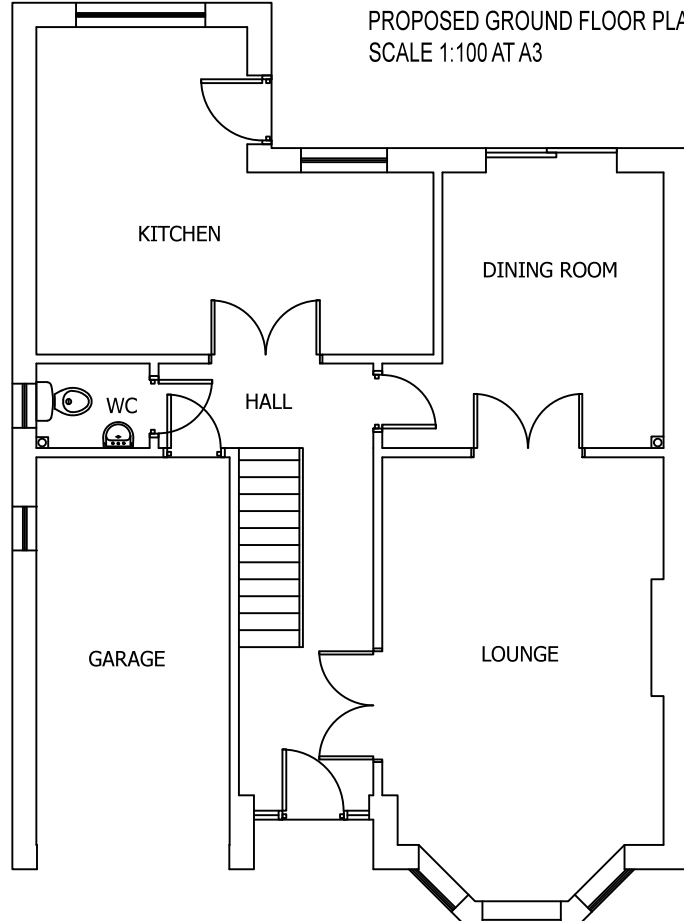

EXISTING GROUND FLOOR PLAN
SCALE 1:100 AT A3

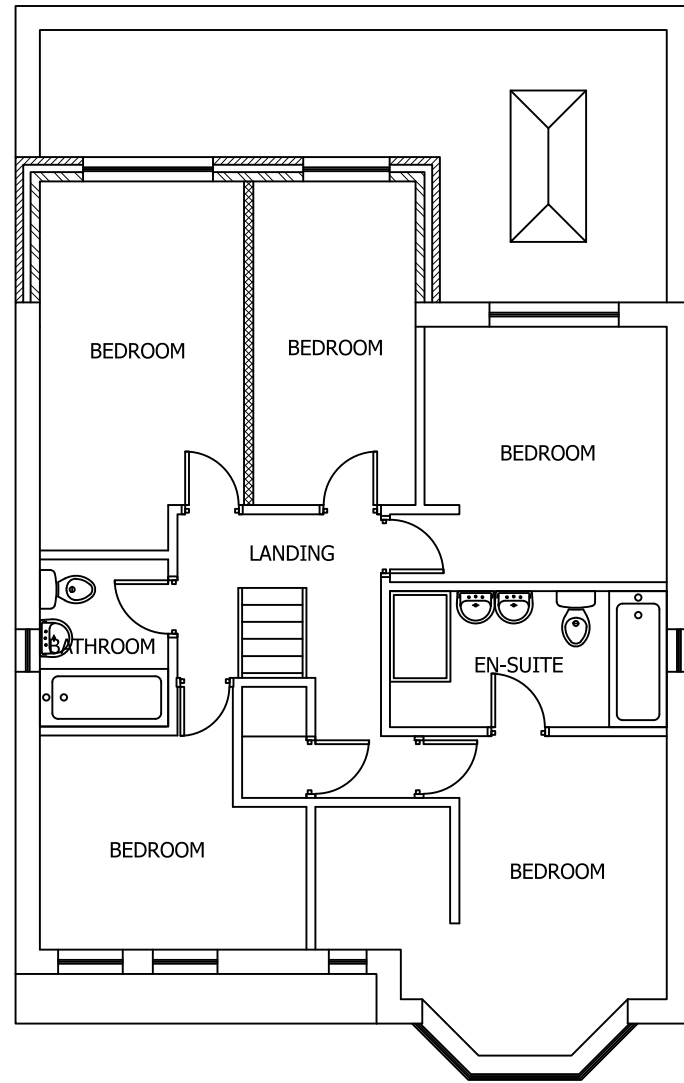

PROPOSED FIRST FLOOR PLAN
SCALE 1:100 AT A3

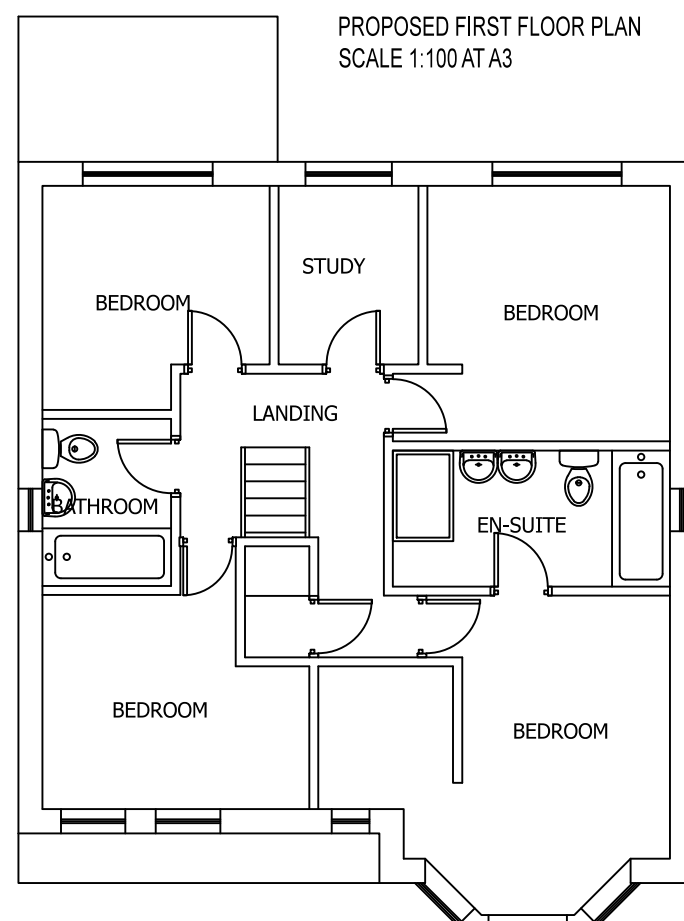

EXISTING FIRST FLOOR PLAN
SCALE 1:100 AT A3

DO NOT SCALE: Contractor to check all dimensions and report any omissions or errors

NOTES

Rev	Description	By	Chk	App	Date
<p>JRB DESIGNS Ltd 1 Saville Road Cudworth Barnsley S72 8LT Tel: 01226 383542 Fax: 01226 380078 Mob: 07970 541192 Email: john@jrbdesigns.co.uk</p> <p>This drawing is copyright. © jrbdesigns Ltd.</p>					
Client		MRS J MERRYWEATHER			
Drawing Title		PROPOSED PLANS			
Address		52 RIPLEY GROVE REDBROOK BARNSELEY S75 2RX			
Project Title:		PROPOSED TWO STOREY REAR EXTENSION			
Purpose of Issue:		PLANNING			
Drawing Status		FIRST ISSUE			
Scale at A3 AS SHOWN	Drawn By JRB	Date 06/11/2017			
Checked By	Date 06/11/2017	Approved By	Date 06/11/2017		
Project No. MJM001	Drawing No. 004	Revision -			
APPROVAL <input type="checkbox"/>	INFORMATION <input type="checkbox"/>	TENDER <input type="checkbox"/>	CONTRACT <input type="checkbox"/>	CONSTRUCTION <input type="checkbox"/>	