

# THE SALISBURY (OP)

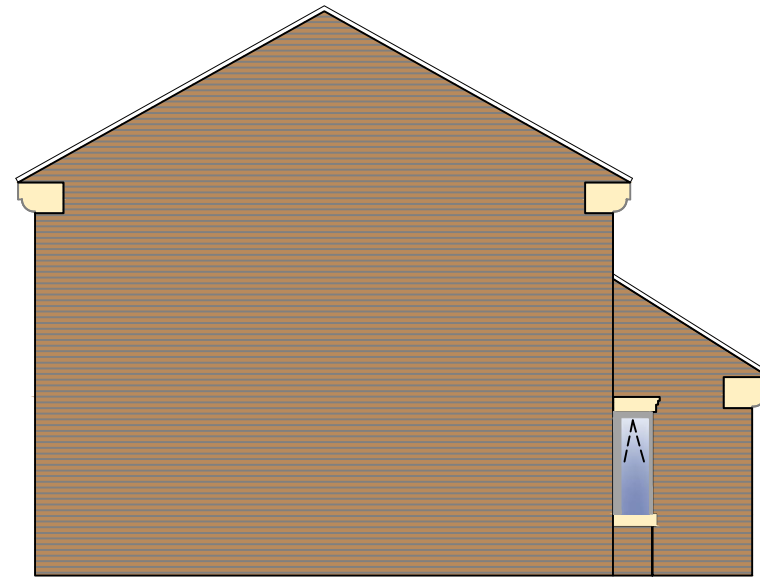
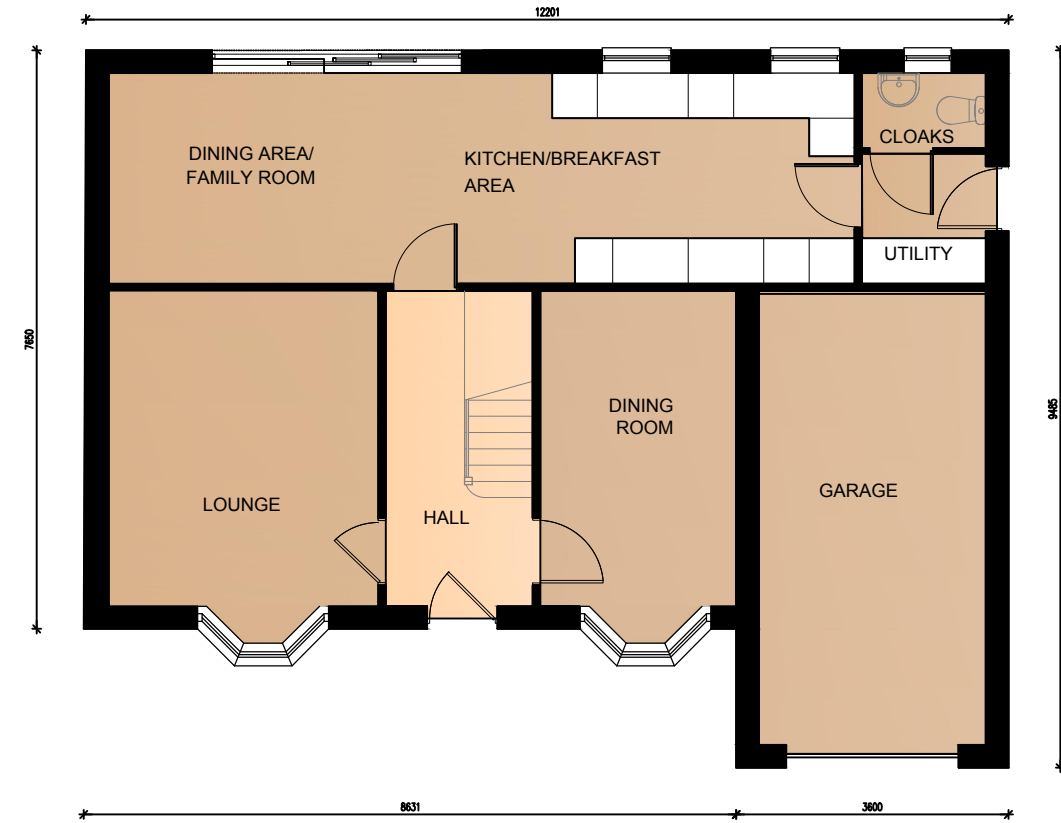
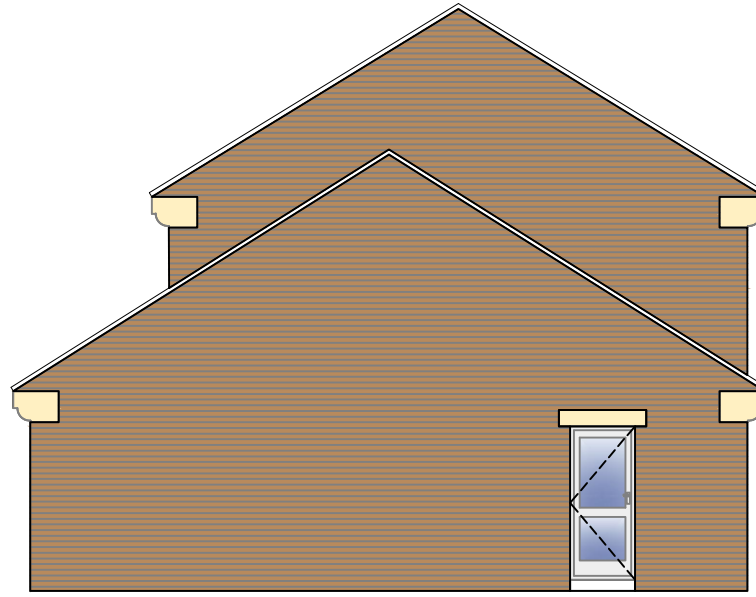

|   |  |  |  |  |  |  |  |  |                           |  |  |  |  |
|---|--|--|--|--|--|--|--|--|---------------------------|--|--|--|--|
| <b>Revision notes:</b><br>Rev: A    Date: 14.08.17    Notes: Garage roof pitch amended - CD |  |  | <b>Revision notes:</b><br>Rev: ..    Date: ..    Notes: .. |  |  | <b>Revision notes:</b><br>Rev: ..    Date: ..    Notes: .. |  |  | Date: 09.01.18            |  | Project: THE SALISBURY - PLANNING LAYOUT |  | SO GOOD TO COME HOME TO<br>Unit 5, Benton Office Park, Bennett Avenue,<br>Horbury, Wakefield, WF4 5RA, Tel: 01924 831030 |
|   |  |  |  |  |  |  |  |  | Scale @ A3:<br>1:50 1:100 |  | Drawing Number:<br>01/2017/271           |  |  |
|   |  |  |  |  |  |  |  |  | Drawn By:<br>CD           |  | Revision:<br>/                           |  |  |