

©2010 Arqiva

All rights reserved. No part of this publication may be reproduced, stored in a retrieval system or transmitted in any form or by any means (Electronic, Mechanical, Photocopying, Recording or otherwise), without the prior written consent of the Company.

NOTES

PROJECT No.

225493

CELL No.

BAR008

|   |                             |          |     |     |
|---|-----------------------------|----------|-----|-----|
|   | PROJ No                     |          |     |     |
|   |                             |          |     |     |
|   | PROJ No                     |          |     |     |
|   |                             |          |     |     |
|   | PROJ No                     |          |     |     |
|   |                             |          |     |     |
| 2 | PROJ No 225493<br>PLANNING  | 14/06/22 | WHP | WHP |
| 1 | PROJ No 9BMOBL<br>MD CREATE | 16/03/20 | KG  | KG  |

|     |          |      |     |     |
|-----|----------|------|-----|-----|
| ISS | REVISION | DATE | DRN | APP |
|-----|----------|------|-----|-----|

cellnex

driving telecom connectivity

CELLNEX UK

R+, 4TH FLOOR, 2 BLA GRAVE STREET, READING, RG1 1AZ

Tel. 020 4526 8553

SITE No 96618

BARNSELY HIGHAM LANE

LANESIDE FARM

HIGHAM LANE, DODWORTH

BARNSELY

SOUTH YORKSHIRE

S75 3UB

NGR SE 31663 06358

OS GRID 431663 406358

TITLE

SITE PLAN

EXISTING

SCALE 1:100

|          |     |          |
|----------|-----|----------|
| DRAWN    | KG  | 12/03/20 |
| APPROVED | WHP | 14/06/22 |

DRG No.

Sheet 1 of 1

Rev

96618-06-000-MD002

2

FEINT DETAILS INDICATE LOCATIONS RESERVED FOR OTHER PROPOSALS WHICH MAY BE THE SUBJECT OF SEPARATE APPLICATIONS

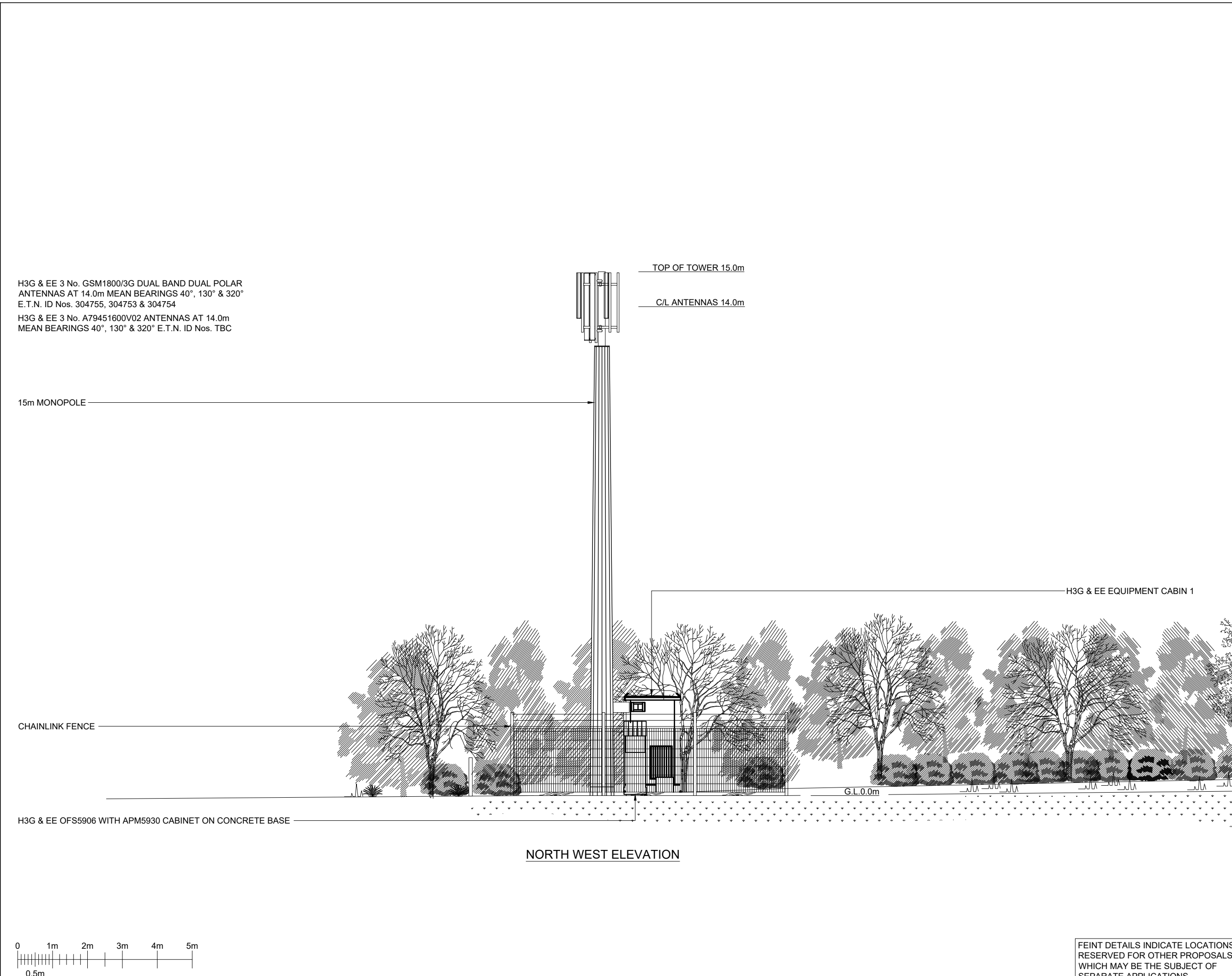

©2010 Arqiva

All rights reserved. No part of this publication may be reproduced, stored in a retrieval system or transmitted in any form or by any means (Electronic, Mechanical, Photocopying, Recording or otherwise), without the prior written consent of the Company.

NOTES

|             |                             |          |         |
|-------------|-----------------------------|----------|---------|
| PROJECT No. |                             | 225493   |         |
| CELL No.    |                             | BAR008   |         |
| PROJ No     |                             |          |         |
| PROJ No     |                             |          |         |
| PROJ No     |                             |          |         |
| PROJ No     |                             |          |         |
| 2           | PROJ No 225493<br>PLANNING  | 14/06/22 | VHPVHF  |
| 1           | PROJ No 9BMOBL<br>MD CREATE | 16/03/20 | KG KG   |
| ISS         | REVISION                    | DATE     | DRN APP |

cellnex

driving telecom connectivity

CELLNEX UK

R+, 4TH FLOOR, 2 BLA GRAVE STREET, READING, RG1 1AZ

Tel. 020 4526 8553

SITE No 96618

BARN SLEY HIGHAM LANE

LANESIDE FARM

HIGHAM LANE, DODWORTH

BARN SLEY

SOUTH YORKSHIRE

S75 3UB

NGR SE 31663 06358

OS GRID 431663 406358

TITLE

ELEVATION

EXISTING

SCALE 1:100

DRAWN KG 12/03/20

APPROVED WHP 14/06/22

DRG No.

Sheet 1 of 1

Rev

96618-06-002-MD002

2

FEINT DETAILS INDICATE LOCATIONS RESERVED FOR OTHER PROPOSALS WHICH MAY BE THE SUBJECT OF SEPARATE APPLICATIONS

A3

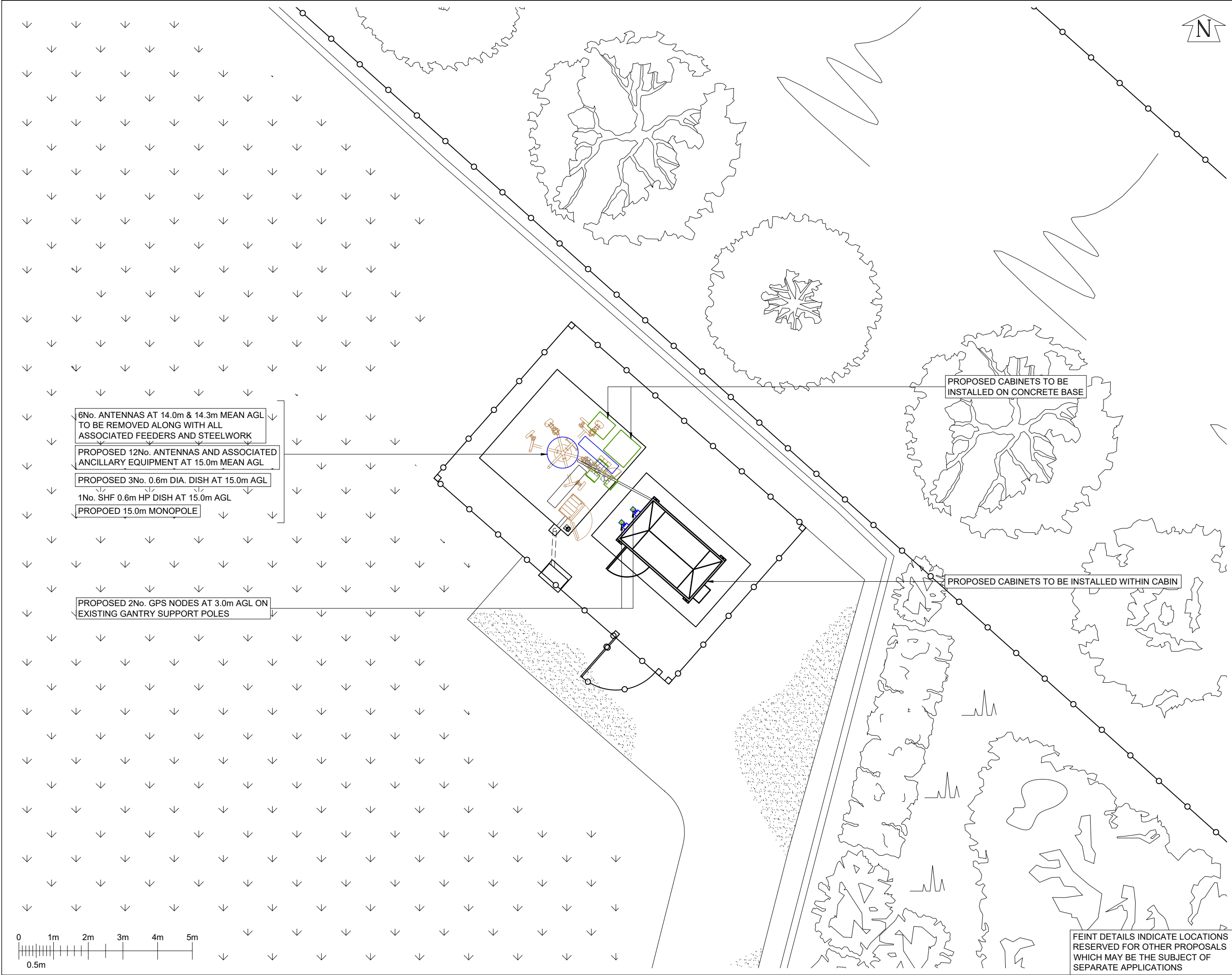

6No. ANTENNAS AT 14.0m & 14.3m MEAN AGL  
TO BE REMOVED ALONG WITH ALL  
ASSOCIATED FEEDERS AND STEELWORK  
PROPOSED 12No. ANTENNAS AND ASSOCIATED  
ANCILLARY EQUIPMENT AT 15.0m MEAN AGL  
PROPOSED 3No. 0.6m DIA. DISH AT 15.0m AGL  
1No. SHF 0.6m HP DISH AT 15.0m AGL  
PROPOSED 15.0m MONOPOLE

PROPOSED 2No. GPS NODES AT 3.0m AGL ON  
EXISTING GANTRY SUPPORT POLES

PROPOSED CABINETS TO BE  
INSTALLED ON CONCRETE BASE

PROPOSED CABINETS TO BE INSTALLED WITHIN CABIN

©2010 Arqiva  
All rights reserved. No part of this publication may be reproduced, stored in a retrieval system or transmitted in any form or by any means (Electronic, Mechanical, Photocopying, Recording or otherwise), without the prior written consent of the Company.

NOTES

|             |                             |          |         |
|-------------|-----------------------------|----------|---------|
| PROJECT No. |                             | 225493   |         |
| CELL No.    |                             | BAR008   |         |
| PROJ No     |                             |          |         |
| PROJ No     |                             |          |         |
| PROJ No     |                             |          |         |
| 2           | PROJ No 225493<br>PLANNING  | 14/06/22 | WHPWHP  |
| 1           | PROJ No 9BMOBL<br>MD CREATE | 16/03/20 | KG KG   |
| ISS         | REVISION                    | DATE     | DRN APP |

driving telecom connectivity

CELLNEX UK  
R+, 4TH FLOOR, 2 BLA GRAVE STREET, READING, RG1 1AZ  
Tel. 020 4526 8553

SITE No 96618  
BARNLEY HIGHAM LANE  
LANESIDE FARM  
HIGHAM LANE, DODWORTH  
BARNLEY  
SOUTH YORKSHIRE  
S75 3UB

NGR SE 31663 06358

OS GRID 431663 406358

TITLE  
PLANNING APPLICATION  
SITE PLAN

|                            |     |                    |
|----------------------------|-----|--------------------|
| SCALE 1:100                |     |                    |
| DRAWN                      | KG  | 12/03/20           |
| APPROVED                   | WHP | 14/06/22           |
| DRG No. 96618-06-103-MD002 |     | Sheet 1 of 1 Rev 2 |

FEINT DETAILS INDICATE LOCATIONS  
RESERVED FOR OTHER PROPOSALS  
WHICH MAY BE THE SUBJECT OF  
SEPARATE APPLICATIONS



NOTES

|             |           |          |         |
|-------------|-----------|----------|---------|
| PROJECT No. |           | 225493   |         |
| CELL No.    |           | BAR008   |         |
|             | PROJ No   |          |         |
|             |           |          |         |
|             | PROJ No   |          |         |
|             |           |          |         |
|             | PROJ No   |          |         |
|             |           |          |         |
| 2           | PROJ No   | 225493   |         |
|             | PLANNING  | 14/06/22 | WHPWHP  |
| 1           | PROJ No   | 9BMOBL   |         |
|             | MD CREATE | 16/03/20 | KG KG   |
| ISS         | REVISION  | DATE     | DRN APP |



CELLNEX UK  
R+, 4TH FLOOR, 2 BLA GRAVE STREET, READING, RG1 1AZ  
Tel. 020 4526 8553

|                       |                |              |     |
|-----------------------|----------------|--------------|-----|
| SITE No               |                | 96618        |     |
| BARN SLEY HIGHAM LANE |                |              |     |
| LANESIDE FARM         |                |              |     |
| HIGHAM LANE, DODWORTH |                |              |     |
| BARN SLEY             |                |              |     |
| SOUTH YORKSHIRE       |                |              |     |
| S75 3UB               |                |              |     |
| NGR                   | SE 31663 06358 |              |     |
| OS GRID               | 431663 406358  |              |     |
| TITLE                 |                |              |     |
| PLANNING APPLICATION  |                |              |     |
| ELEVATION             |                |              |     |
| SCALE 1:100           |                |              |     |
| DRAWN                 | KG             | 12/03/20     |     |
| APPROVED              | WHP            | 14/06/22     |     |
| DRG No.               |                | Sheet 1 of 2 | Rev |
| 96618-06-153-MD002    |                |              | 2   |

- 6No. ANTENNAS AT 14.0m & 14.3m MEAN AGL  
TO BE REMOVED ALONG WITH ALL  
ASSOCIATED FEEDERS AND STEELWORK
- PROPOSED 12No. ANTENNAS AND ASSOCIATED  
ANCILLARY EQUIPMENT AT 15.0m MEAN AGL
- PROPOSED 3No. 0.6m DIA. DISH AT 15.0m AGL
- 1No. SHF 0.6m HP DISH AT 15.0m AGL
- PROPOSED 15.0m MONOPOLE

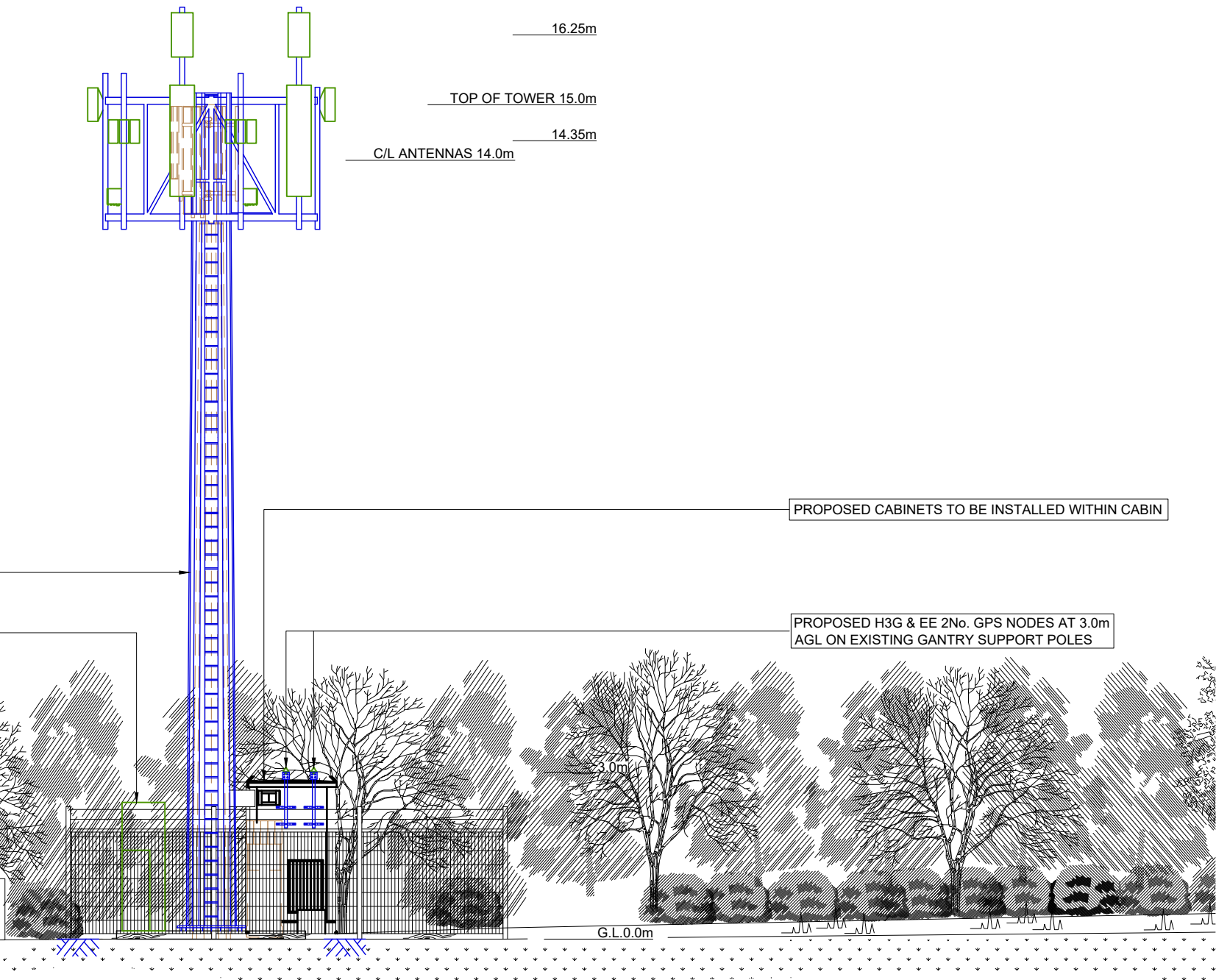

NORTH WEST ELEVATION

FEINT DETAILS INDICATE LOCATIONS  
RESERVED FOR OTHER PROPOSALS  
WHICH MAY BE THE SUBJECT OF  
SEPARATE APPLICATIONS



©2010 Arqiva  
All rights reserved. No part of this publication may be reproduced, stored in a retrieval system or transmitted in any form or by any means (Electronic, Mechanical, Photocopying, Recording or otherwise), without the prior written consent of the Company.

NOTES

6No. ANTENNAS AND ASSOCIATED  
ANCILLARY EQUIPMENT TO BE REMOVED

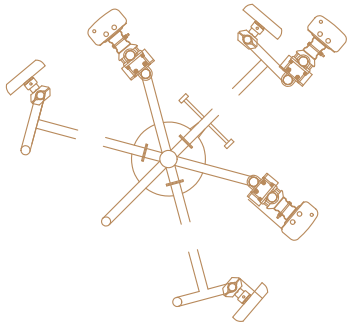

ANTENNA PLAN AT 14.0m  
SCALE 1:50

PROPOSED 12No. ANTENNAS  
AND ASSOCIATED ANCILLARY  
EQUIPMENT AT 15.0m MEAN AGL

PROPOSED 3No. 0.6m DISHES  
AT 15.0m MEAN AGL

RELOCATED  
1No. SHF 0.3m HP  
DISH  
AT 15.0m AGL

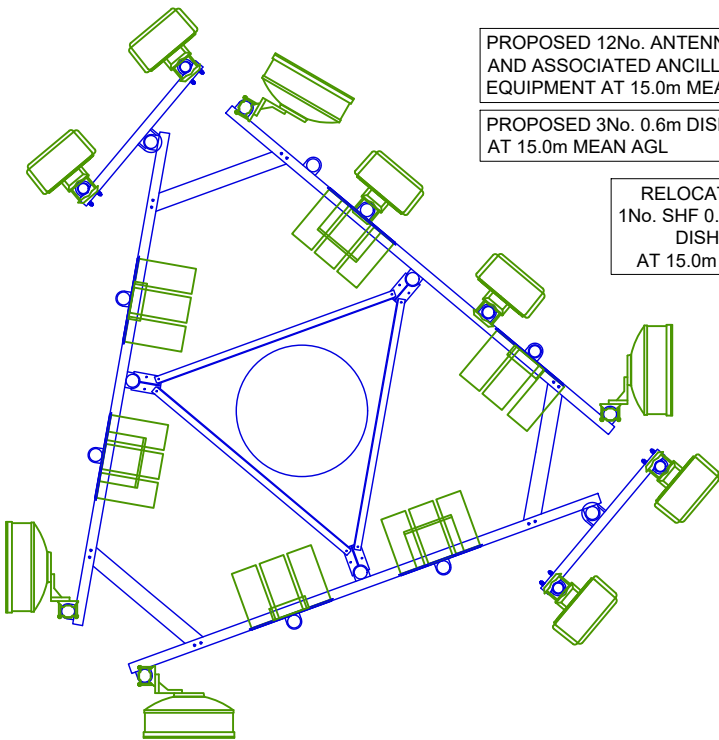

ANTENNA PLAN AT 15.0m  
SCALE 1:50

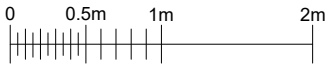

FEINT DETAILS INDICATE LOCATIONS  
RESERVED FOR OTHER PROPOSALS  
WHICH MAY BE THE SUBJECT OF  
SEPARATE APPLICATIONS

|             |           |          |         |
|-------------|-----------|----------|---------|
| PROJECT No. |           | 225493   |         |
| CELL No.    |           | BAR008   |         |
|             | PROJ No   |          |         |
|             |           |          |         |
|             | PROJ No   |          |         |
|             |           |          |         |
|             | PROJ No   |          |         |
|             |           |          |         |
| 2           | PROJ No   | 225493   |         |
|             | PLANNING  | 14/06/22 | WHPWHP  |
| 1           | PROJ No   | 9BMOBL   |         |
|             | MD CREATE | 16/03/20 | KG KG   |
| ISS         | REVISION  | DATE     | DRN APP |



CELLNEX UK  
R+, 4TH FLOOR, 2 BLAGRAVE STREET, READING, RG1 1AZ  
Tel. 020 4526 8553

SITE No 96618  
BARNSELY HIGHAM LANE  
LANESIDE FARM  
HIGHAM LANE, DODWORTH  
BARNSELY  
SOUTH YORKSHIRE  
S75 3UB

NGR SE 31663 06358  
OS GRID 431663 406358

TITLE  
PLANNING APPLICATION  
ELEVATION (ANTENNA PLAN)

SCALE 1:50

|          |     |          |
|----------|-----|----------|
| DRAWN    | KG  | 12/03/20 |
| APPROVED | WHP | 14/06/22 |

|                    |              |     |
|--------------------|--------------|-----|
| DRG No.            | Sheet 1 of 1 | Rev |
| 96618-06-153-MD002 |              | 2   |

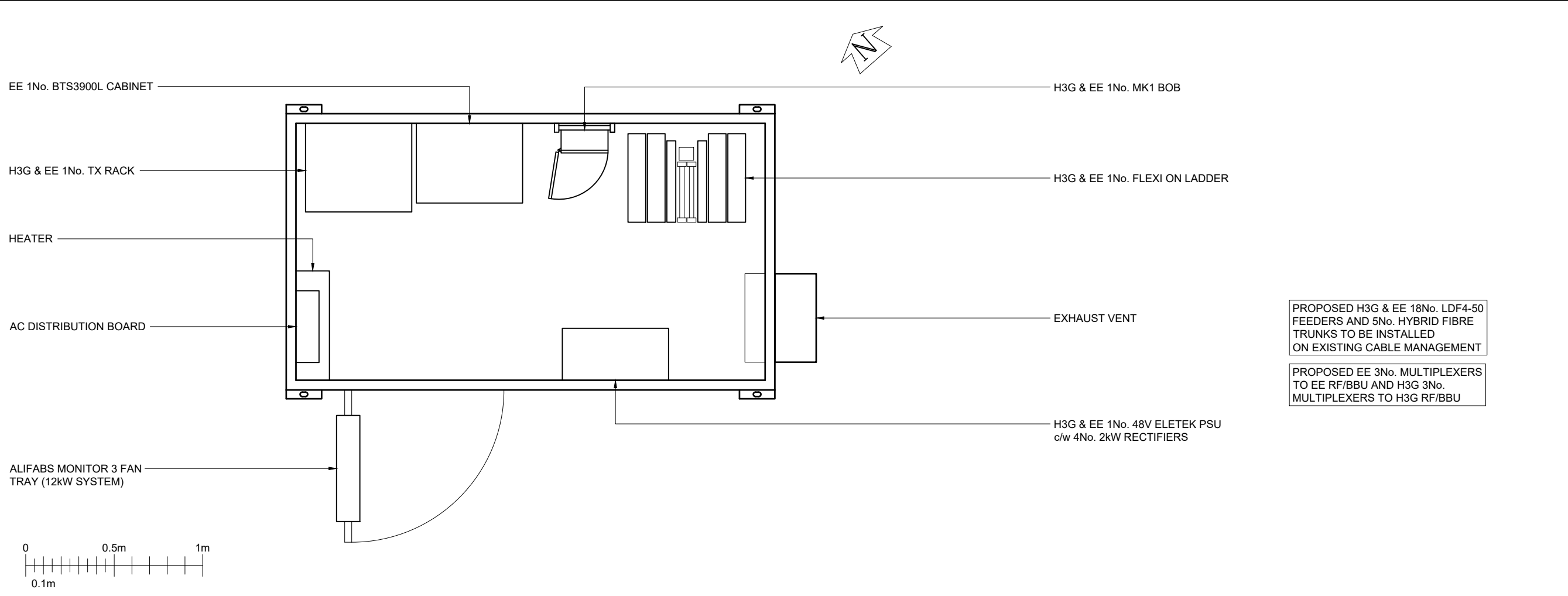

02010 Arqiva

All rights reserved. No part of this publication may be reproduced, stored in a retrieval system or transmitted in any form or by any means (Electronic, Mechanical, Photocopying, Recording or otherwise), without the prior written consent of the Company.

NOTES

PROPOSED H3G & EE 18No. LDF4-50 FEEDERS AND 5No. HYBRID FIBRE TRUNKS TO BE INSTALLED ON EXISTING CABLE MANAGEMENT

PROPOSED EE 3No. MULTIPLEXERS TO EE RF/BBU AND H3G 3No. MULTIPLEXERS TO H3G RF/BBU

PROJECT No.

225493

CELL No.

BAR008

|     |                             |          |     |     |
|-----|-----------------------------|----------|-----|-----|
|     | PROJ No                     |          |     |     |
|     | PROJ No                     |          |     |     |
|     | PROJ No                     |          |     |     |
|     | PROJ No                     |          |     |     |
| 2   | PROJ No 225493<br>PLANNING  | 14/06/22 | WHP | WHP |
| 1   | PROJ No 9BMOBL<br>MD CREATE | 16/03/20 | KG  | KG  |
| ISS | REVISION                    | DATE     | DRN | APP |

cellnex

driving telecom connectivity

CELLNEX UK

R+, 4TH FLOOR, 2 BLAGRAVE STREET, READING, RG1 1AZ

Tel. 020 4526 8553

SITE No 96618

BARNSELY HIGHAM LANE

LANESIDE FARM

HIGHAM LANE, DODWORTH

BARNSELY

SOUTH YORKSHIRE

S75 3UB

NGR SE 31663 06358

OS GRID 431663 406358

TITLE

INTERNAL ROOM

LAYOUT

SCALE 1:25

DRAWN KG 12/03/20

APPROVED WHP 14/06/22

DRG No.

Sheet 1 of 1

Rev

96618-06-157-MD002

2

EXISTING H3G & EE EQUIPMENT LAYOUT

SCALE 1:25

PROPOSED H3G & EE EQUIPMENT LAYOUT

SCALE 1:25

EE 1No. BTS 3900L CABINET TO BE REMOVED

PROPOSED H3G 1No. RF/BBU/ PSU TO BE INSTALLED IN EXISTING CABIN

PROPOSED H3G 1No. LOCAL BOB & 1No. DC BOB I.D No. TBC TO BE INSTALLED WITHIN PROPOSED H3G RF/BBU

PROPOSED SMARTPACK PSU TO BE INSTALLED WITHIN TX RACK

HEATER

AC DISTRIBUTION BOARD

ALIFABS MONITOR 3 FAN TRAY (12kW SYSTEM)

H3G & EE 1No. MK1 BOB UNIT ID No. TBC TO BE REMOVED

H3G & EE 1No. FLEXI ON LADDER

H3G & EE OFS5906 WITH APM5930 CABINET TO BE REMOVED

EXHAUST VENT

EXISTING WALL MOUNTED ELTEK PSU TO BE REMOVED

PROPOSED EE 3No.Mk2 BOB's I.D. No. TBC TO BE INSTALLED ON EXISTING GANTRY SUPPORT POLE

PROPOSED EE 1No. PSU CABINET TO BE INSTALLED ON EXISTING CONCRETE BASE

PROPOSED EE 1No. RF/BBU TO BE INSTALLED ON EXISTING CONCRETE BASE

FEINT DETAILS INDICATE LOCATIONS RESERVED FOR OTHER PROPOSALS WHICH MAY BE THE SUBJECT OF SEPARATE APPLICATIONS

PROJECT No.

225493

CELL No.

BAR008

|     |                             |          |     |     |
|-----|-----------------------------|----------|-----|-----|
|     | PROJ No                     |          |     |     |
|     | PROJ No                     |          |     |     |
|     | PROJ No                     |          |     |     |
|     | PROJ No                     |          |     |     |
| 2   | PROJ No 225493<br>PLANNING  | 14/06/22 | WHP | WHP |
| 1   | PROJ No 9BMOBL<br>MD CREATE | 16/03/20 | KG  | KG  |
| ISS | REVISION                    | DATE     | DRN | APP |

cellnex

driving telecom connectivity

CELLNEX UK

R+, 4TH FLOOR, 2 BLAGRAVE STREET, READING, RG1 1AZ

Tel. 020 4526 8553

SITE No 96618

BARNSELY HIGHAM LANE

LANESIDE FARM

HIGHAM LANE, DODWORTH

BARNSELY

SOUTH YORKSHIRE

S75 3UB

NGR SE 31663 06358

OS GRID 431663 406358

TITLE

INTERNAL ROOM

LAYOUT

SCALE 1:25

DRAWN KG 12/03/20

APPROVED WHP 14/06/22

DRG No.

Sheet 1 of 1

Rev

96618-06-157-MD002

2

A3