

TYPE H: PLOT 19

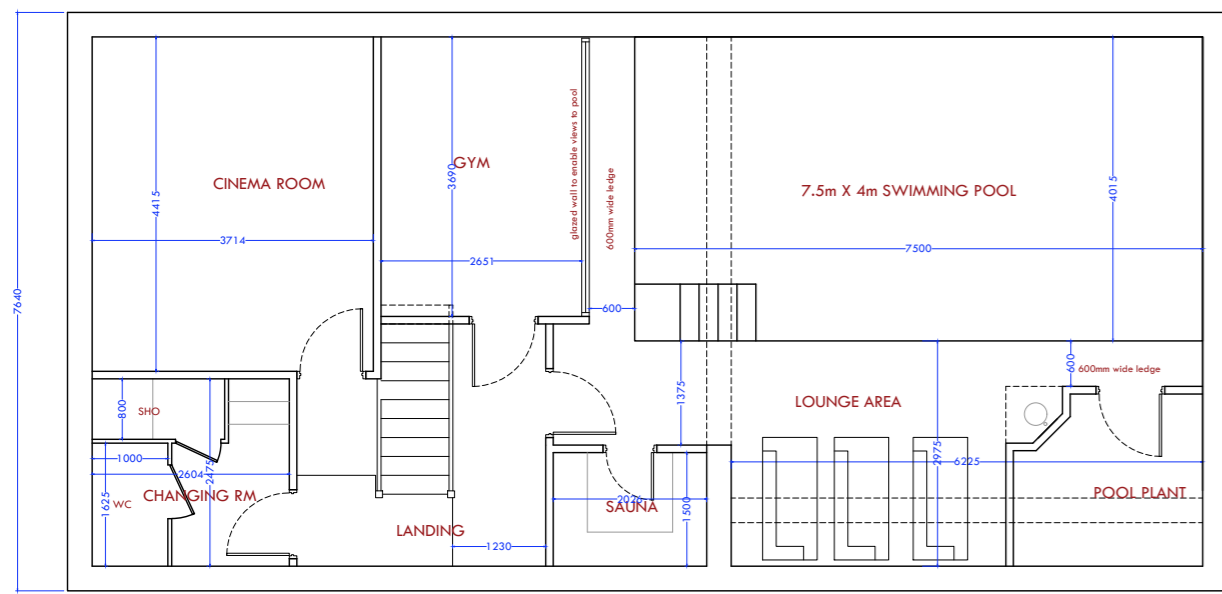

Proposed basement Floor

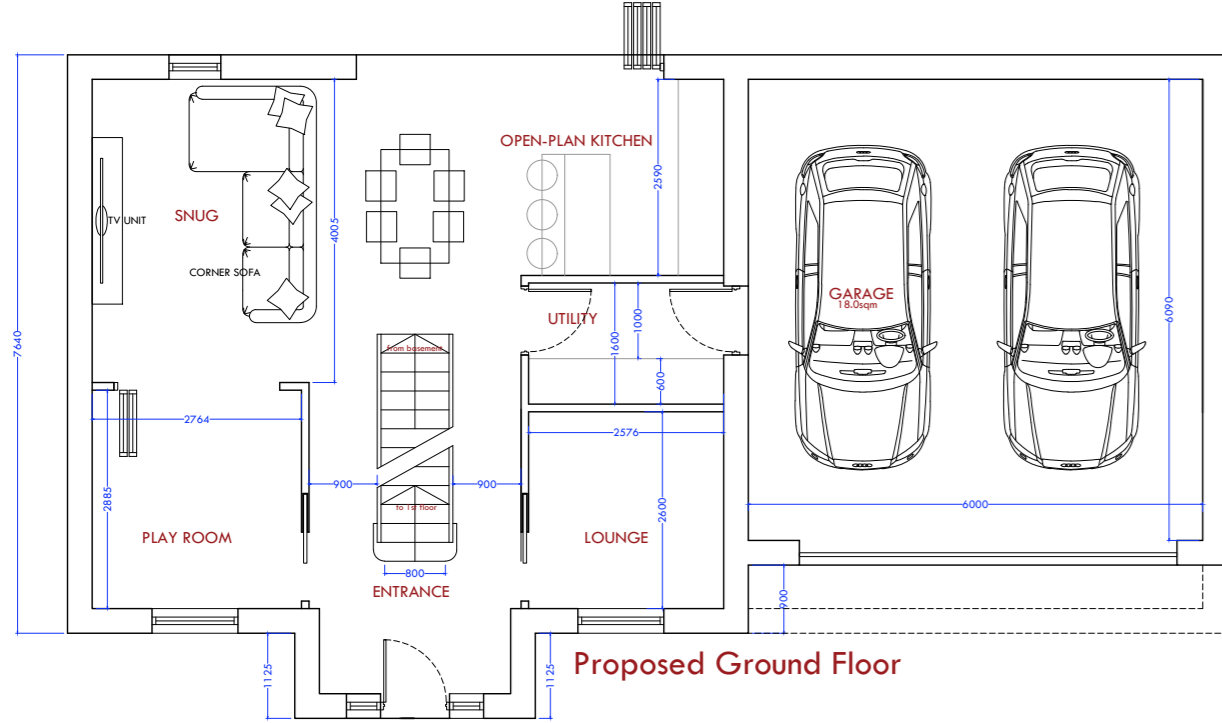

Proposed Ground Floor

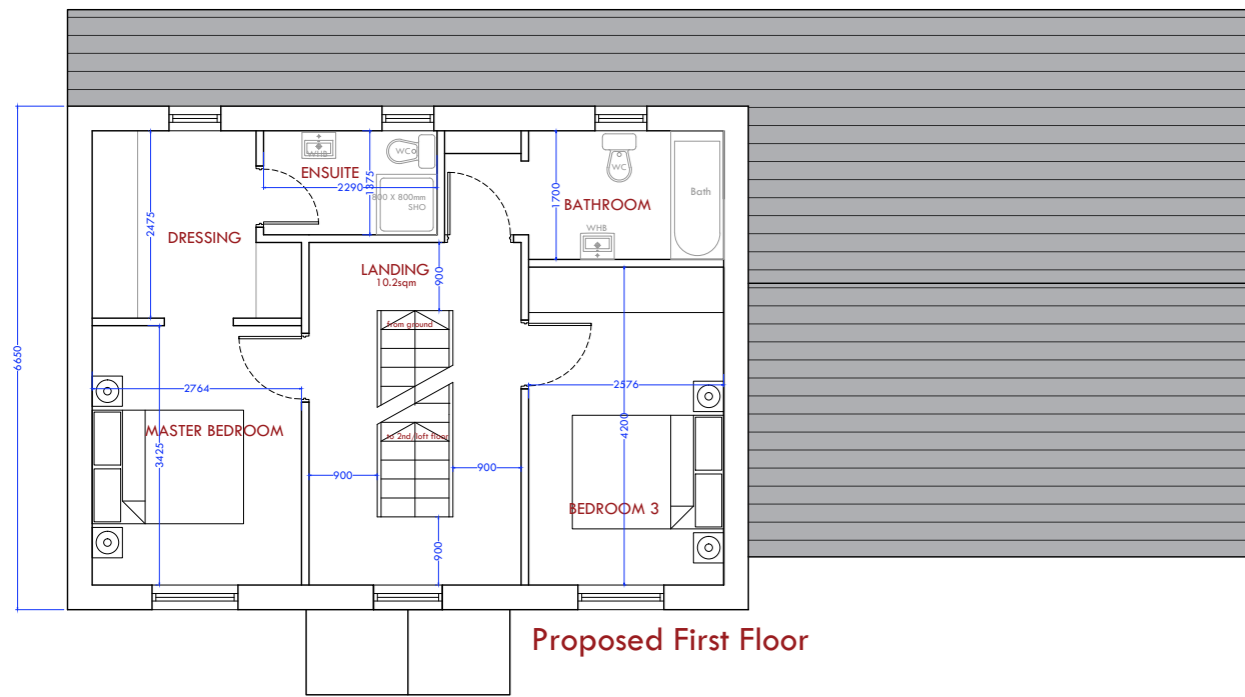

Proposed First Floor

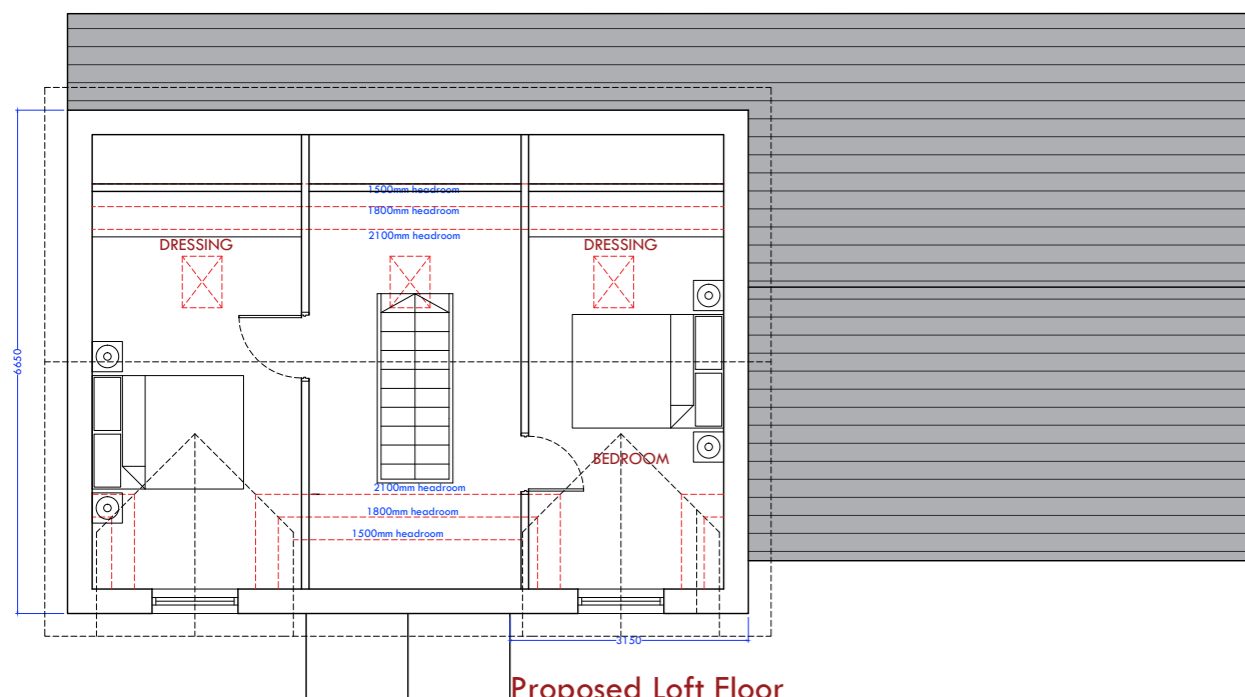

Proposed Loft Floor



Proposed Front Elevation

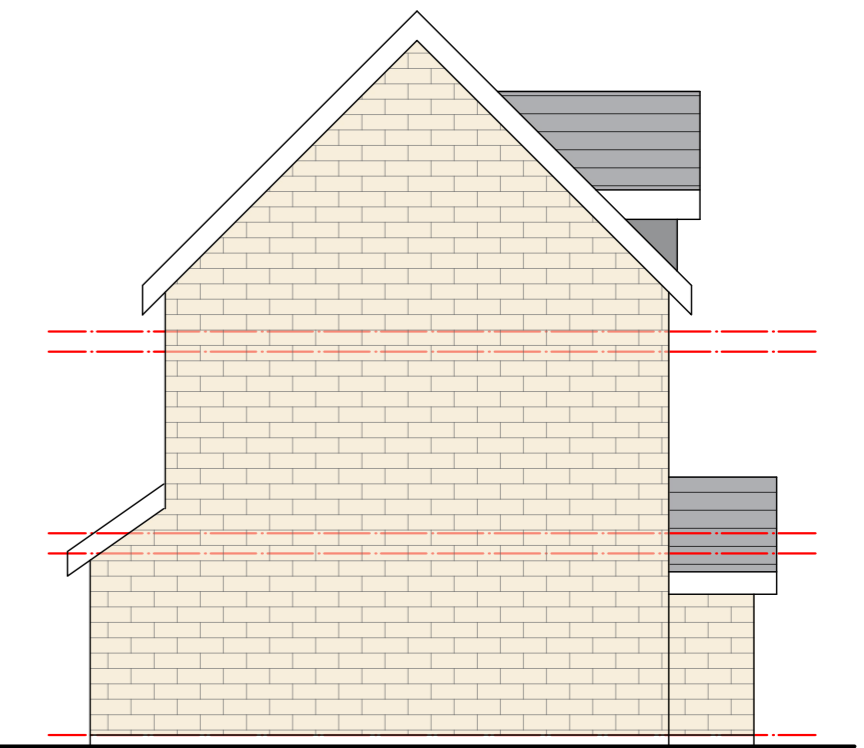

Proposed Side Elevation



Proposed Back Elevation

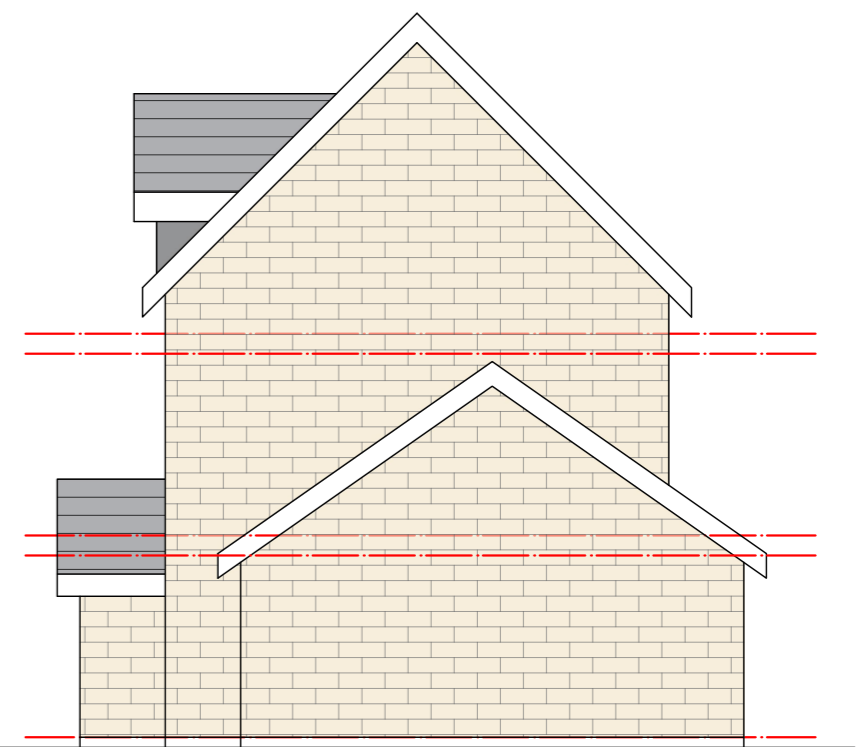

Proposed Side Elevation

Land off Roughbitchworth Lane: Proposed House Type H

NB: All boundary and party wall matters to be confirmed by client and subject to necessary boundary surveys

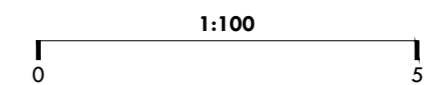

Rev.	Amendments	Drawn by	Date

mkw:architecture
 architecture|design|development|consultancy
 award-winning practice

mkw Architecture Ltd
 Suite 6, 6th Business Centre, Quarry St, Chester, CH2 9FF
 t: 01243 833399 e: info@mkwarchitecture.com w: www.mkwarchitecture.com

Client
 Sourced Capital

Project Name
 Proposed Residential Development of 22no Dwellings

Site Address
 Land off Roughbitchworth Lane, Oxspring, Barnsley, S36 8YZ

Drawing Name
 Proposed House Type H: Plans and Elevations

Proj No: 21-118	Rev No: P-107	Scale: 1:100 @ A3	Rev: 00	Drawing Purpose: Planning
Prepared By: TAMK	Drawn By: GM	Checked By: MKW	Date of 1st Issue: 22.02.23	

Note:
 Only agreed dimensions are to be used. All dimensions to be checked on site prior to construction, unless instructed otherwise. In the event of any discrepancy, notify MKW Architecture Ltd immediately. The drawing remains the copyright of MKW Architecture Ltd and shall not be copied, altered or published in whole or part without prior written consent of the Company Director.

ARCHITECTURE
 ARCHITECTURE PRACTICE
 BUILD