



SOUTH ELEVATION (REGENT STREET)
EXISTING



PROPOSED SOLAR PANELS

SOUTH ELEVATION (REGENT STREET)
PROPOSED

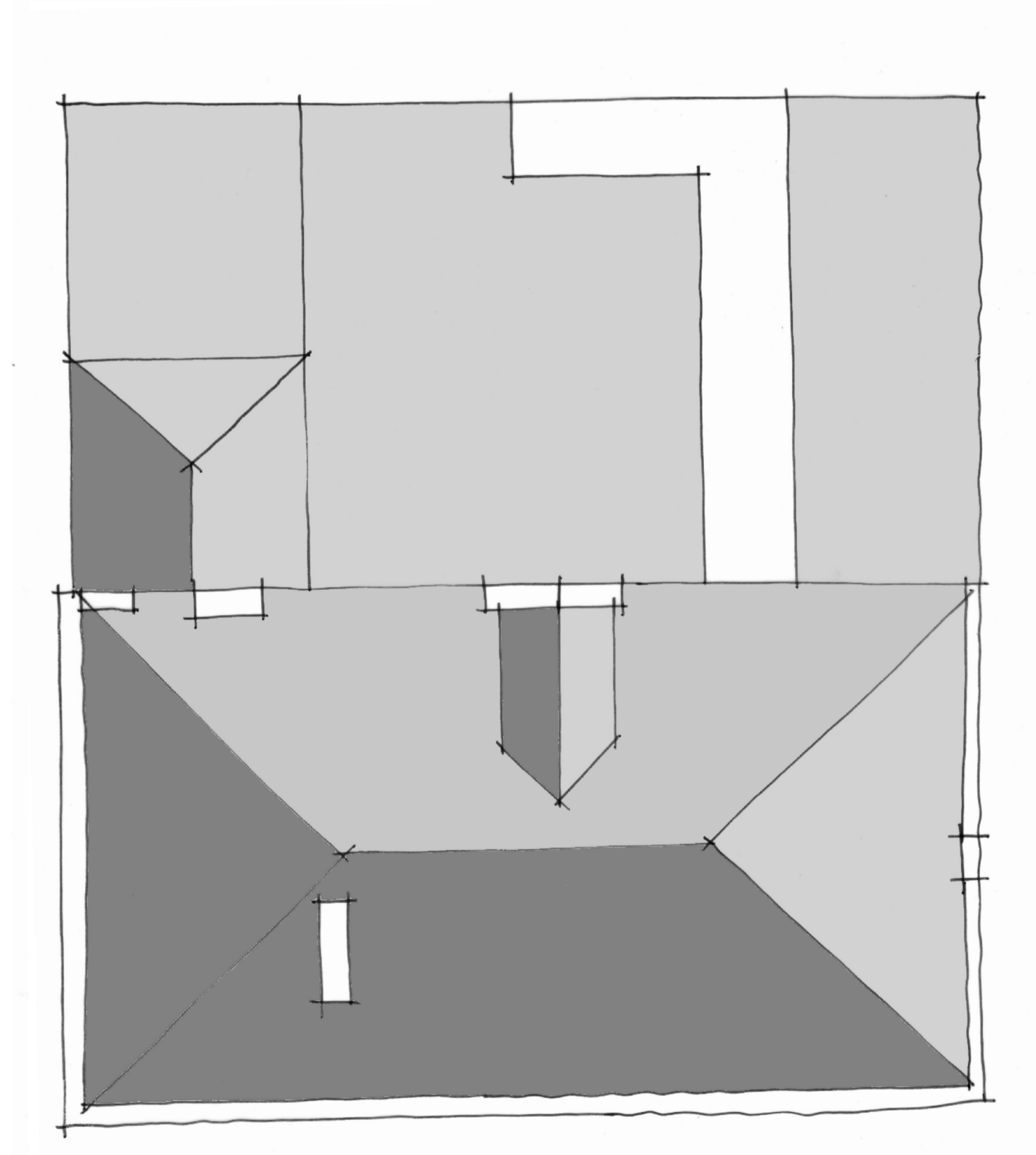

ROOF PLAN
EXISTING

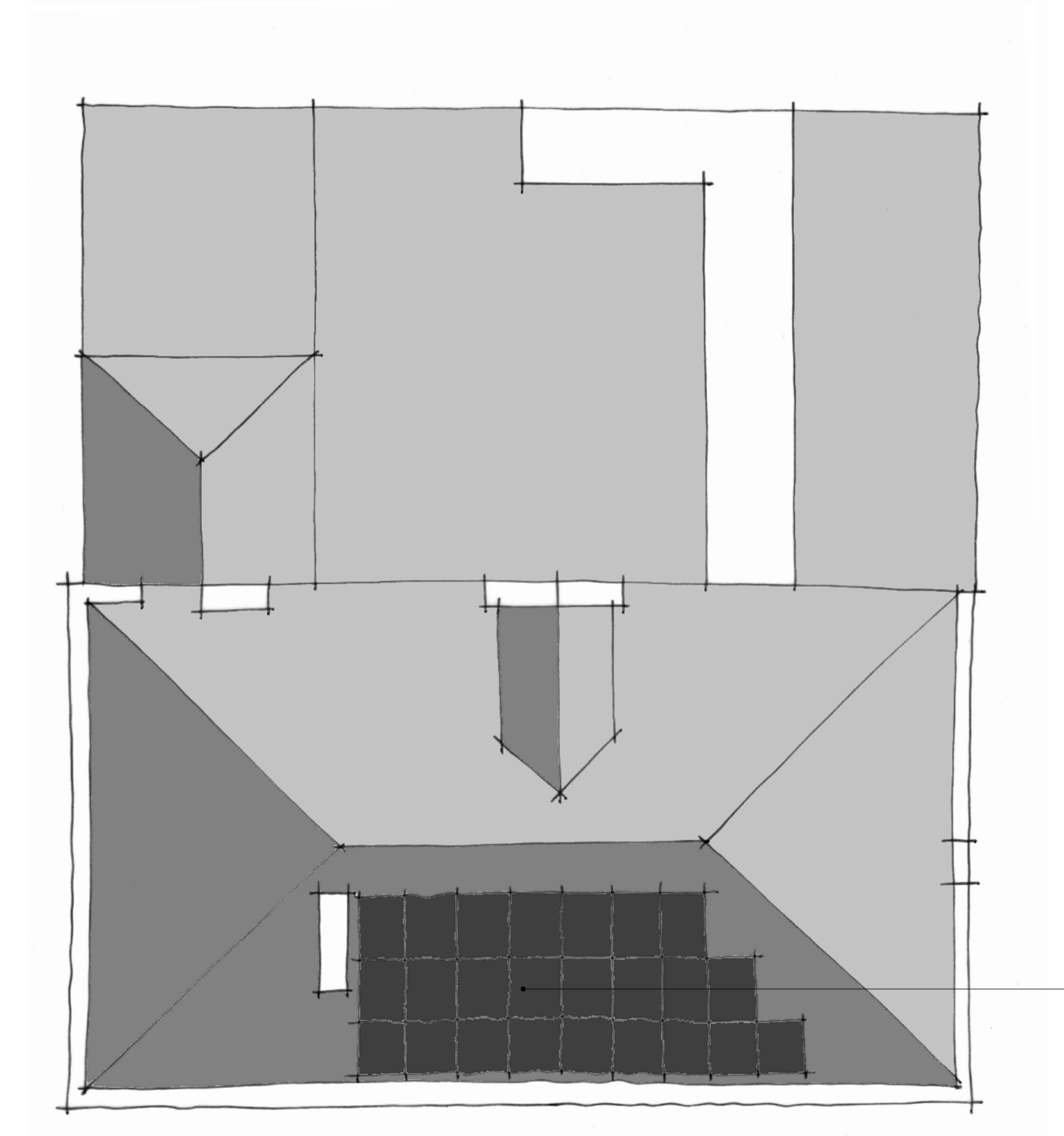

PROPOSED SOLAR PANELS

ROOF PLAN
PROPOSED

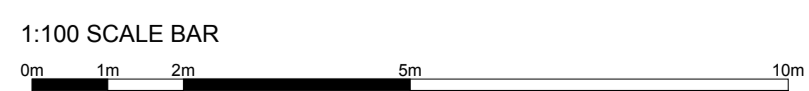

CLIENT
MR KEVIN LIDDY

PROJECT
THE OLD COURT HOUSE, BARNSELY

DRAWING TITLE
GA DRAWING - SOLAR PANELS

JOB NO	DRG NO	REV	SCALE @ A1	DATE
3897	200	-	1:100	09 09 22

This drawing is the property and copyright of WHP Residential Ltd, Shepley, Huddersfield
Tel: 01484 602377, Fax: 01484 602323, email: enquiries@walthornstall.co.uk
and must not be amended or reproduced without written consent.
Do not scale. Use only figured dimensions, and report any anomalies.