

First Floor Plan As Existing
1:100

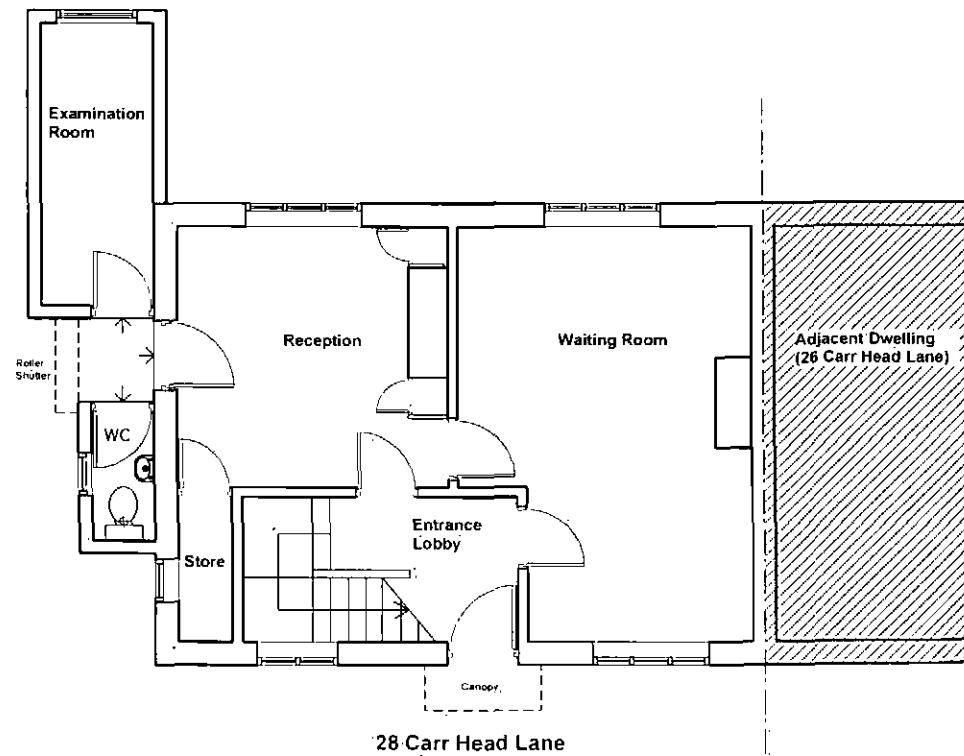

Ground Floor Plan As Existing
1:100

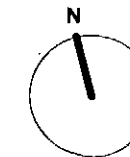

Project: Change of use from branch surgery (class D1) to domestic use (Class C3) at Doctor's Surgery, 28 Carr Head Lane, Bolton Upon Dearne, Rotherham, S63 8DD.

Applicant: Dr. M Yaqub

Drawing title: Ground & First Floor Plans - As Existing

Drawing no: 001

Scale: 1:100 @ A3

Date: Dec'11

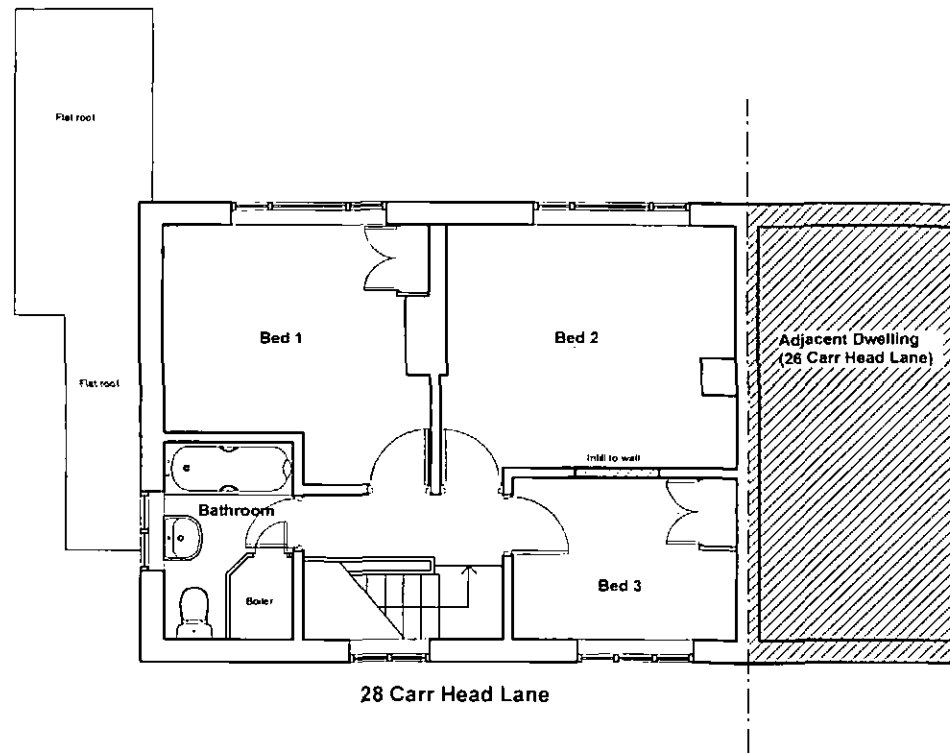

First Floor Plan As Proposed
1:100

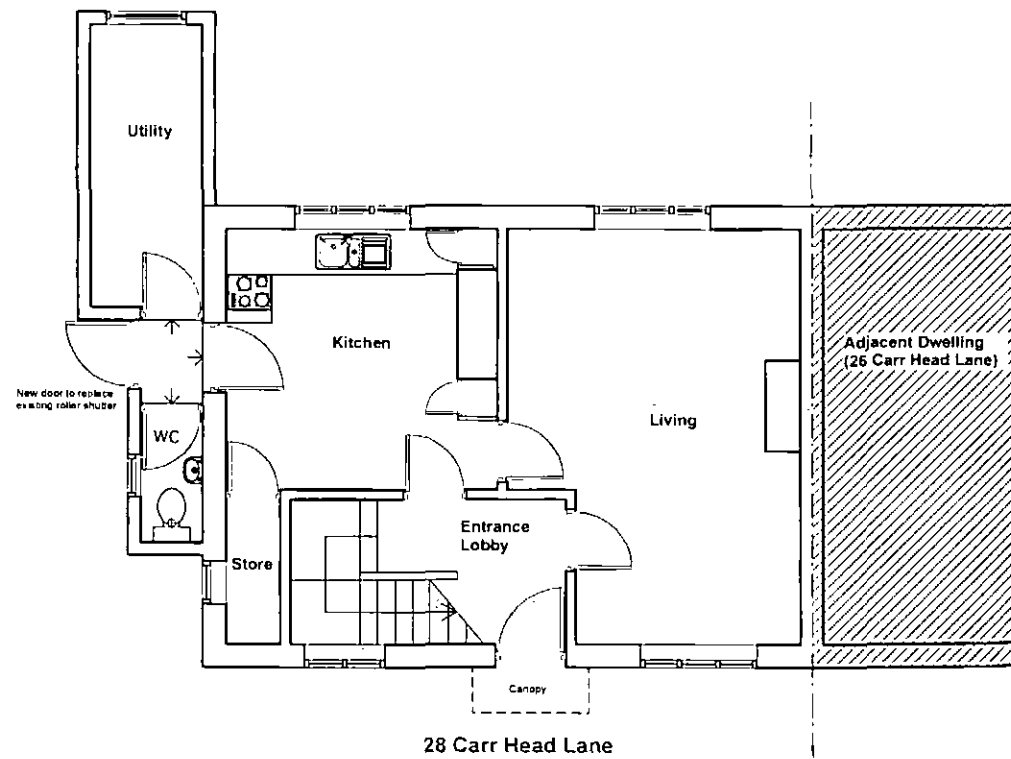

Ground Floor Plan As Proposed
1:100



Project: Change of use from branch surgery (class D1) to domestic use (Class C3) at Doctor's Surgery, 28 Carr Head Lane, Bolton Upon Dearne, Rotherham, S63 8DD.

Applicant: Dr. M Yaqub

Drawing title: Ground & First Floor Plans - As Proposed

Drawing no: 101

Scale: 1:100 @ A3

Date: Dec'11

28 CARR HEAD LANE
BOLTON ON DEARNE
ROTHERHAM
S63 8DD



Ordnance Survey

© Crown Copyright 2006. All rights reserved. Licence number 100020449. Plotted Scale - 1:1250

SMITHS CHARTERED SURVEYORS
14 REGENT STREET
BARNSELY
S70 2HG