

PROPOSED GROUND FLOOR PLAN
SCALE 1:50



LOCATION PLAN
SCALE 1:1250



BLOCK PLAN
SCALE 1:500

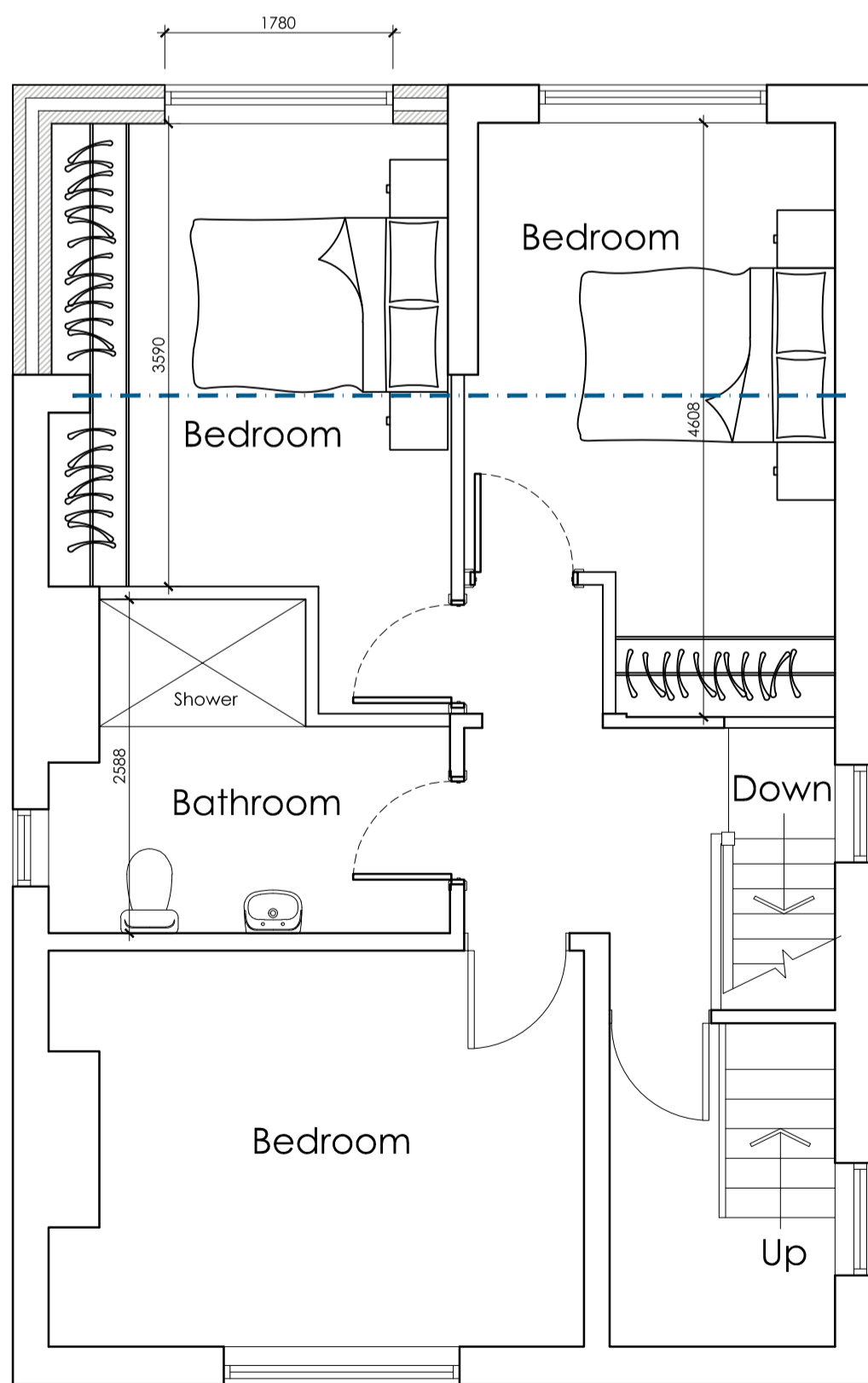

PROPOSED FIRST FLOOR PLAN
SCALE 1:50

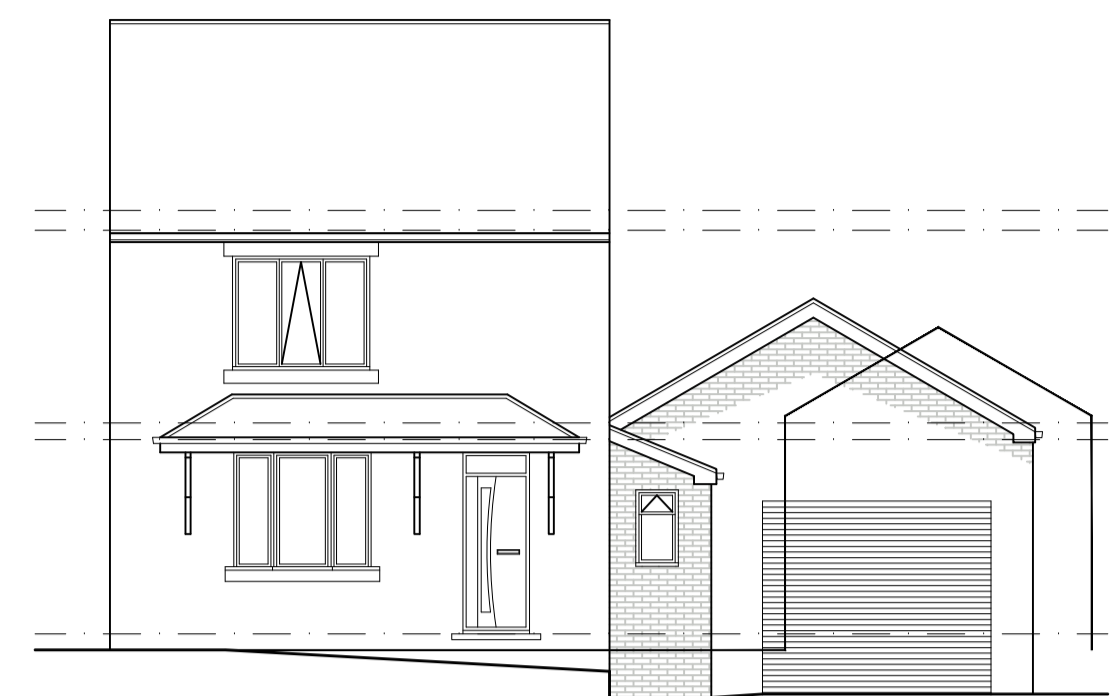

PROPOSED FRONT ELEVATION
SCALE 1:100

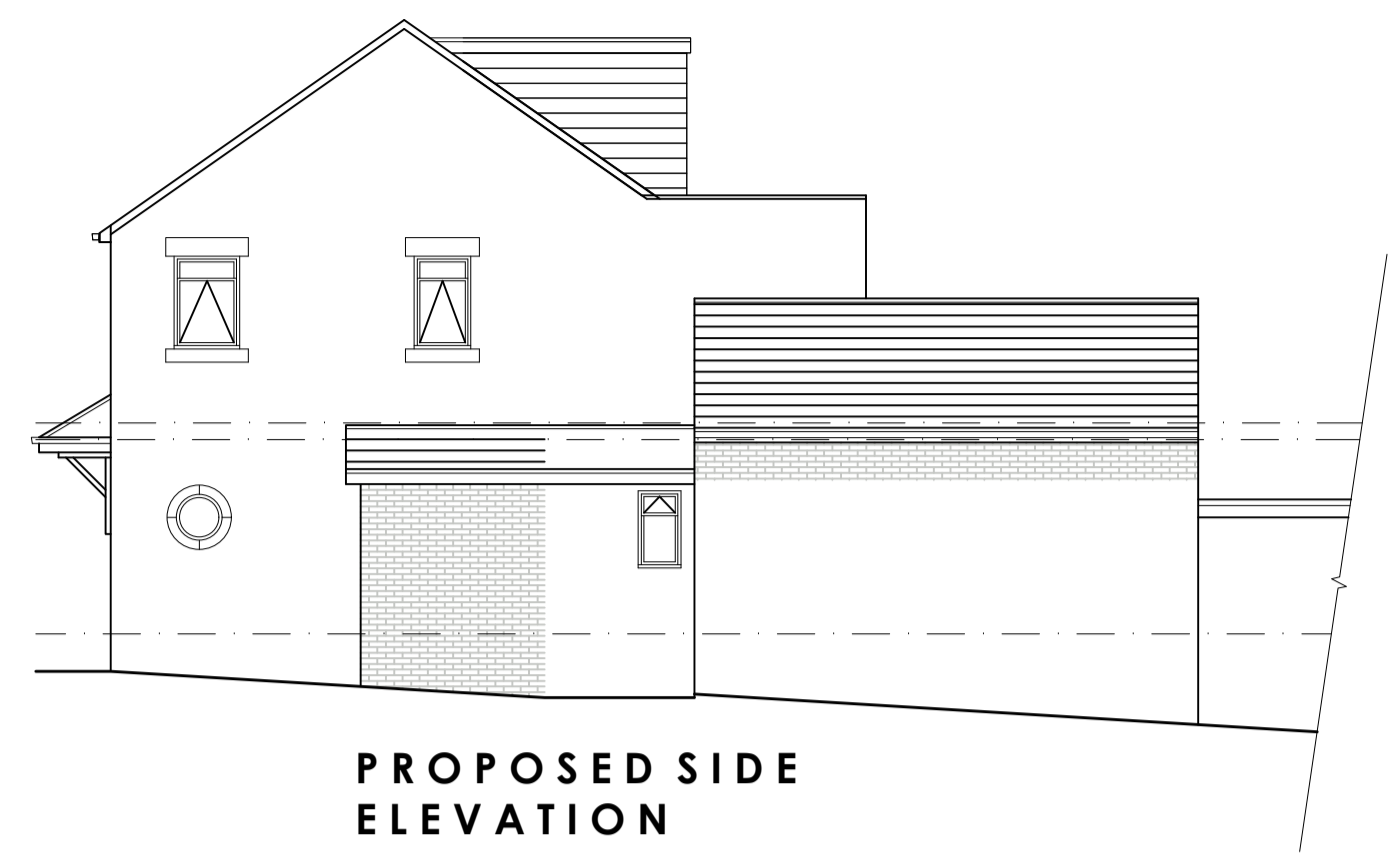

PROPOSED SIDE ELEVATION
SCALE 1:100



PROPOSED FRONT ELEVATION
SCALE 1:100

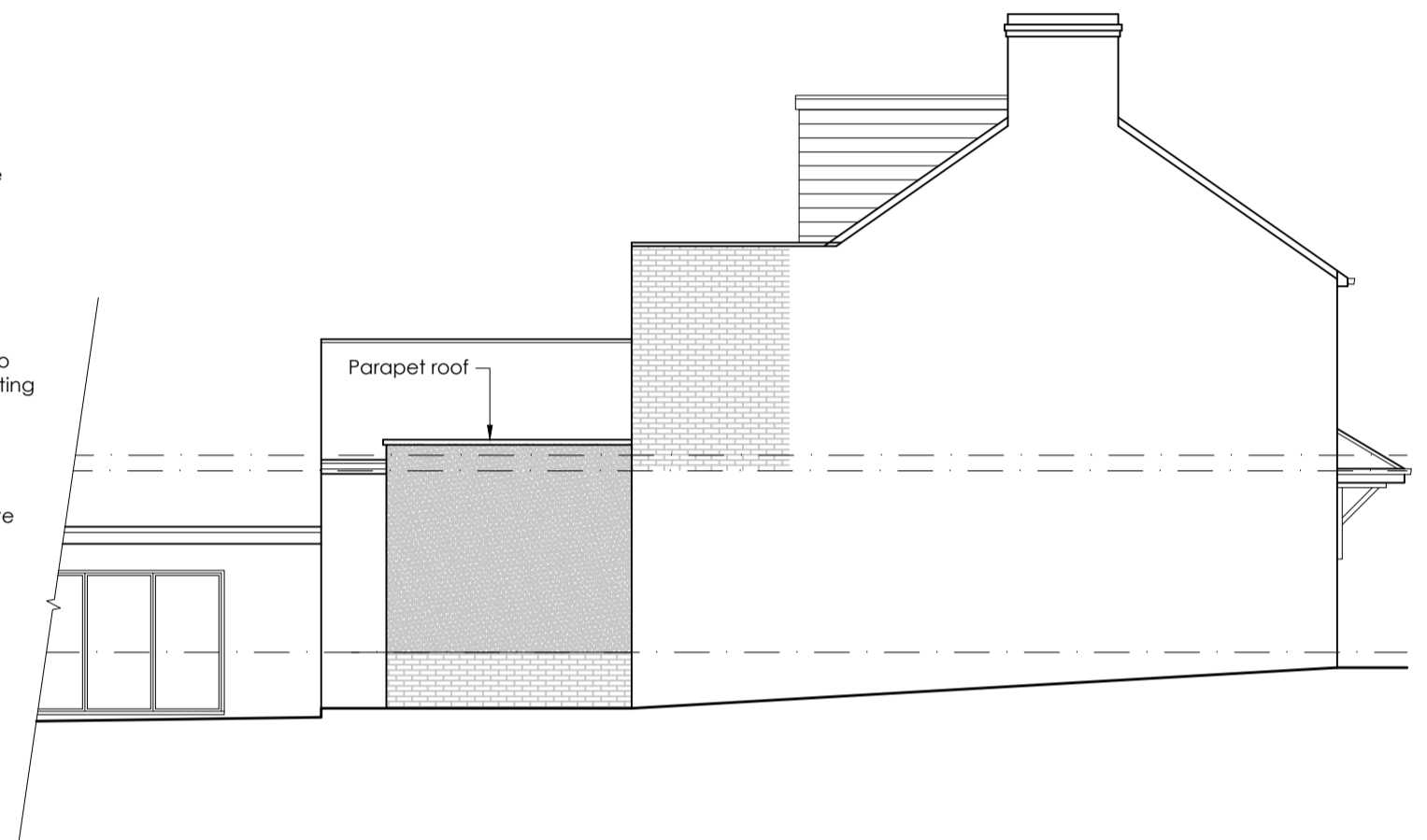

PROPOSED SIDE ELEVATION
SCALE 1:100

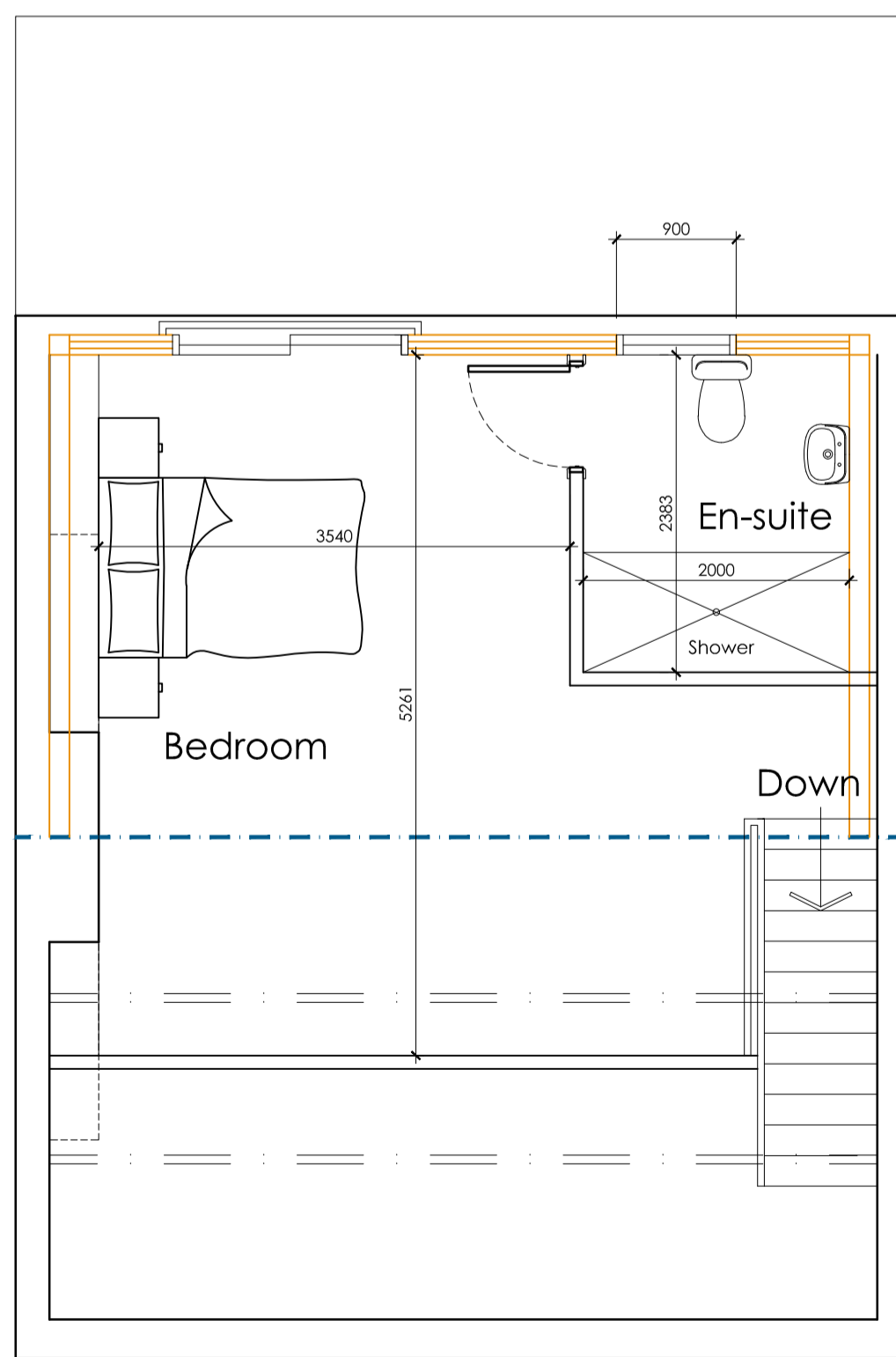

PROPOSED SECOND FLOOR PLAN
SCALE 1:50

			OFFICE ONE, 34 VICTORIA ROAD, BARNLEY, S70 2BU			Phone: 01226 208482 Email: info@whiteaguspартnership.co.uk Web: www.whiteaguspартnership.co.uk							
ARCHITECTURAL SERVICES						Client: MR CORY MANSELL							
Project: PROPOSED ALTERATIONS AT 55 STATION ROAD, ROYSTON BARNLEY, S71 4HZ						Date: JULY 2022							
Drawing Title: PROPOSED PLANS						Scale: 1:50 & 1:100 @ A1		Ref: 22-043		Dwg. No: 01		Rev: D	
Date	Suffix	Description	Date	Suffix	Description								
08/08/2022	A	REVISED TO CLIENTS REQUIREMENTS											
16/08/2022	B	REVISED TO CLIENTS REQUIREMENTS											
11/11/2022	C	REVISED FOR PLANNING											
09/12/2022	D	GARAGE ROOF HEIGHT REDUCED FOR PLANNING											