



Barnsley
Community Solutions

**Barnsley LIFT
Tranche 3
Design Consultation**

Barnsley Tranche 3 Design Consultation

Contents

1.0 Consultation Summary

2.0 Consultation and Design Evolution

Appendix 1 - Community Consultation Analysis

1.0 Consultation Summary

BCS, in conjunction with its partners, have undergone an extensive consultation process in developing the designs to their current position. The main consultees include:

1. The Clients, Barnsley Metropolitan Borough Council (BMBC) and NHS Barnsley.
2. Staff Groups
3. Barnsley Design Review Panel
4. Patient Groups
5. Local communities
6. Barnsley Planning and Development Control
7. Other Statutory bodies

Upon gaining confirmation that the outline designs substantially met the client's requirements, the scheme proposals were presented to the Barnsley Design Review Panel, which is made up of representatives from local renowned design advisory bodies/companies, community representatives, artwork enablers and planners. The design review panel made recommendations for all four sites which were all, in the main, taken on board and designs amended accordingly (in consultation with BMBC Planning).

Following on from the above, the consultation was extended to include staff groups. The purpose of this consultation was to ensure that the designs were functional in terms of service delivery and access to services. The main focus was on room layouts, size and location of rooms, interdependencies between rooms/departments, access and car parking strategies. Staff group consultation will be extended into the detailed design process and will concentrate on all aspects of building design including detailed room layouts, furniture layouts, positions of mechanical and electrical services etc.

At this stage the building floor plans had evolved to an advanced design stage but external enveloping and landscaping designs were limited. BCS then actively engaged with the local communities, on the design proposals, via locally based road shows, workshops and walkabouts (designed and developed in conjunction with BMBC and NHS Barnsley). The consultation events were very popular and well attended by all representatives from the local communities. The consultation events focussed on:

1. Building appearance and sense of place
2. Internal communal/community spaces
3. Traffic, access, parking and landscaping
4. Historical interest
5. Opening times and operational Issues
6. Community artwork Project
7. Future consultation

A canvassing sheet was used to document and collate the views and aspirations of the local communities and the proposed designs were reviewed against these, in consultation with recommendations from Planning/Development Control, the Design Review Panel, staff groups and the Clients. The external enveloping design was progressed taking into account all of the above.

The local communities' views and aspirations were documented and collated via canvassing sheets (designed in consultation with BMBC and BPCT) and the design proposals reviewed against these and the results of the consultation received from the Clients, Design Review Panel and Planning Department.

The community consultation process will be extended into the detailed design process by the formation of sub-groups which will focus initially on material choice and colours of external walls but this will be extended to include internal communal areas and community artwork projects.

Barnsley Planning Authority, Development Control and other Statutory bodies have been consulted throughout design development.

In summary, the current design proposals have evolved taking in account the consultation outlined above. The consultation process has not concluded and will continue throughout the detailed design stages of these projects.

2.0 Consultation and Design Evolution

2.1 Darton Proposals Prior to Consultation:

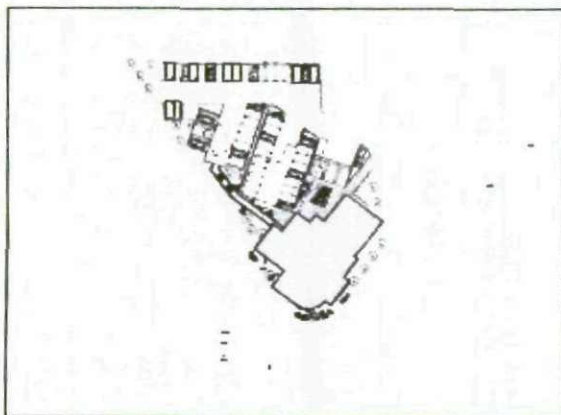
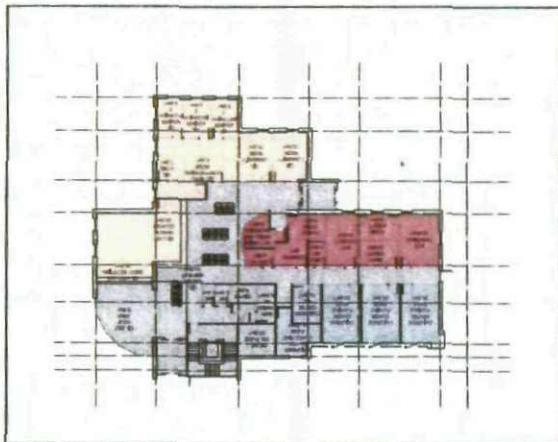
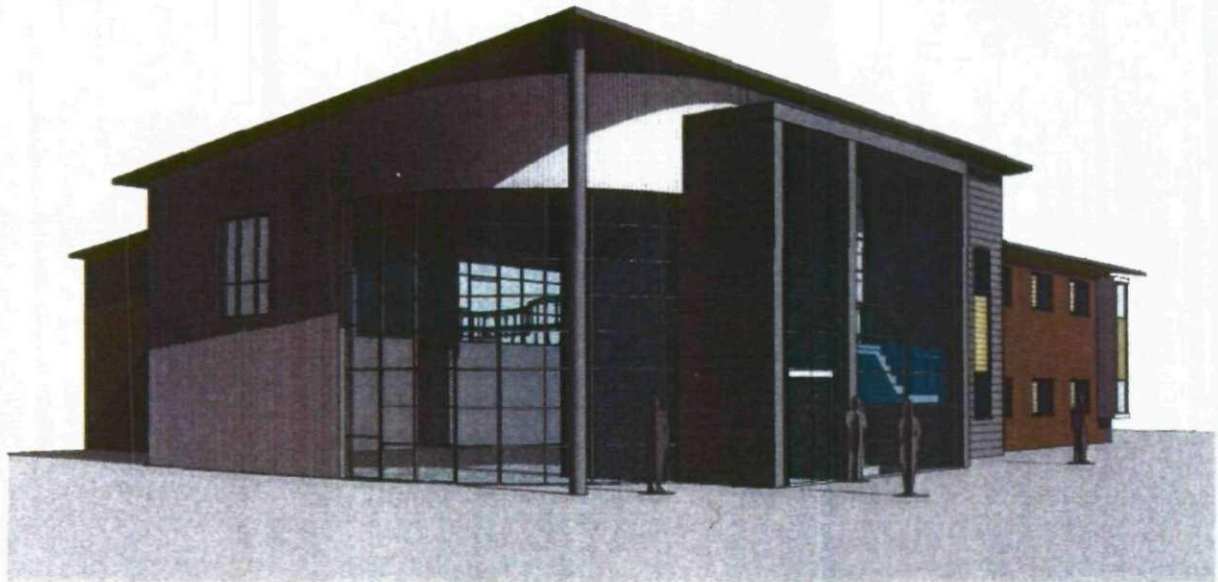

Prior to undertaking the consultation discussed above, the Darton proposals were very different to those currently proposed, both in terms of building location and internal and external design.

2.2 Current Darton Proposals:

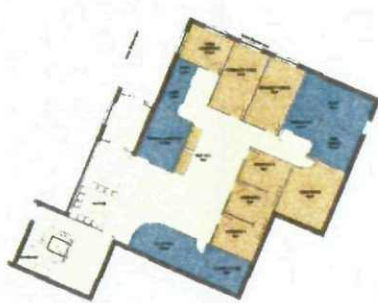

Ground Floor Plan

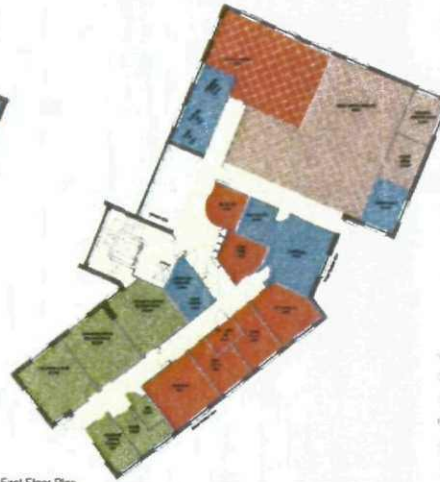

First Floor Plan



Proposed Site Plan

In the current proposal the building is set back and built into the site topography. Also the design has totally changed both internally and externally to reflect the views of the staff groups and community.

2.3 Hoyland Proposals Prior to Consultation:

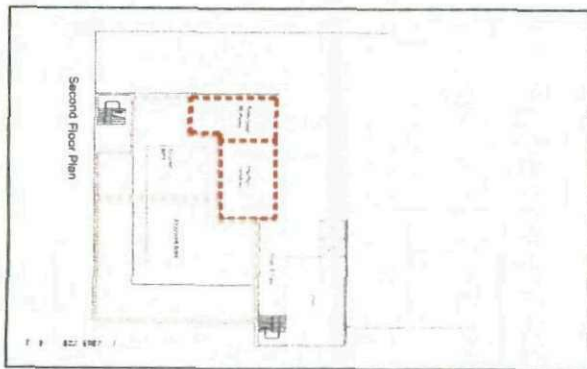
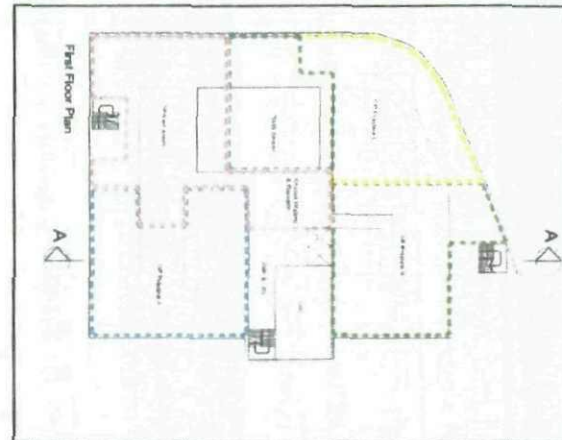
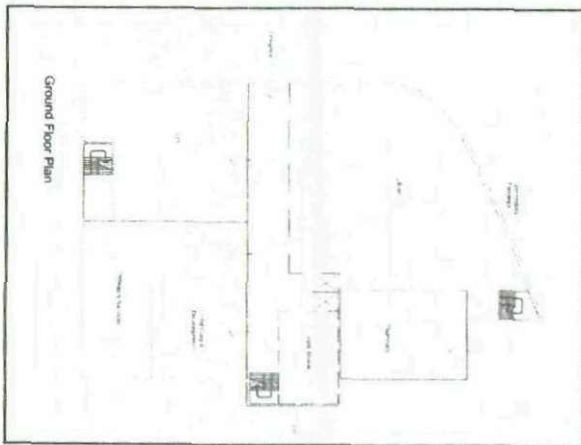

Prior to undertaking the consultation discussed above, the Hoyland proposals were very different to those currently proposed in terms of building appearance (materials and design), functionality and internal design/environment.

2.4 Current Hoyland Proposals



In the current design the building has been 'broken up' externally to give it a scale more relative to its surroundings. The central garden feature adds natural lighting and ventilation to the centre of the building. GP accommodation is now located on the ground floor and the main access point is on the side facing the proposed new town square. External elevation treatments are still to be finalised in consultation with the community.

2.5 New Lodge Proposals Prior to Consultation:

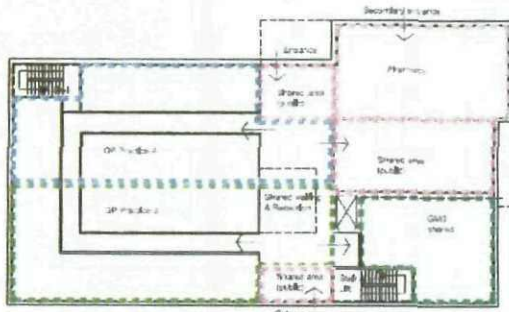

Ground Floor Plan

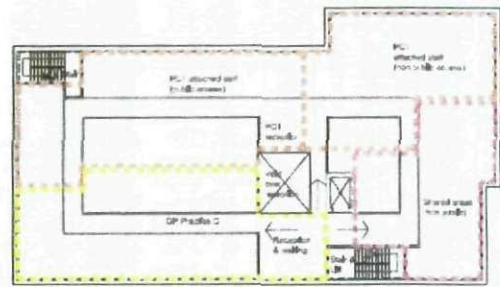

First Floor Plan

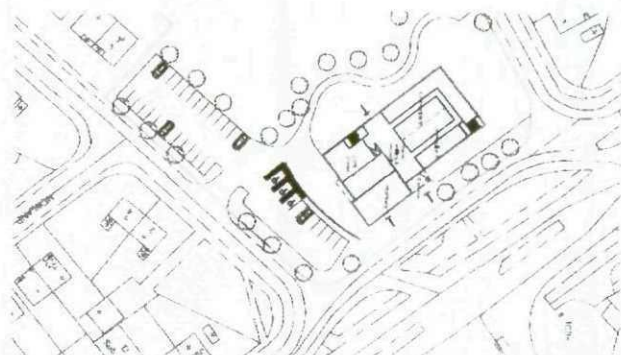

Prior to undertaking the consultation discussed above, the New Lodge proposals were very different to those currently proposed in terms of building appearance (materials and design), and functionality.

New Lodge Design Evolution Through Consultation

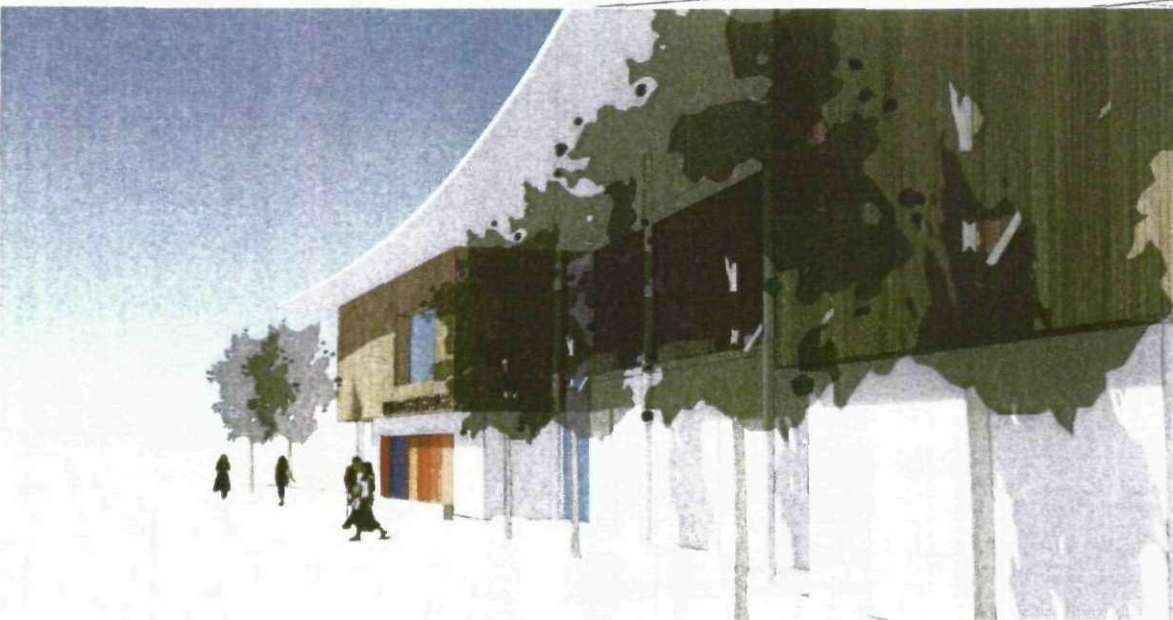

2.6 Current New Lodge Proposals

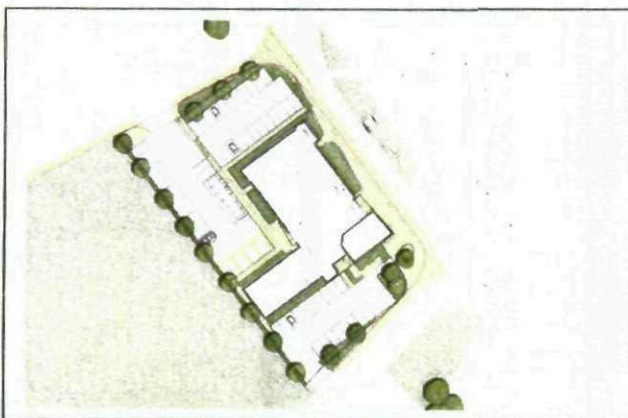
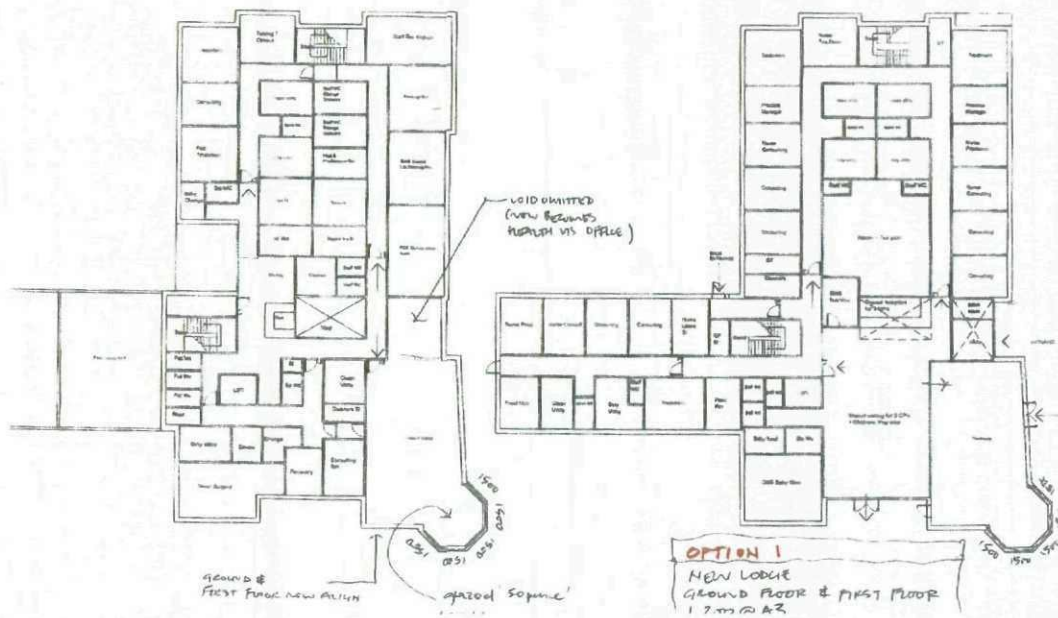

The current proposals include all GP accommodation on the ground floor and the addition of a minor surgery suite. The building position and site boundary has changed to suite the requirements of the Design Review Panel, Planners and New Lodge Steering Group. Internal circulation and waiting areas have been improved with the addition of a double height glazed spaced linking all functional area. External material colours to be finalised in consultation with the community.

2.7 The Great Houghton Proposals Prior to Consultation:

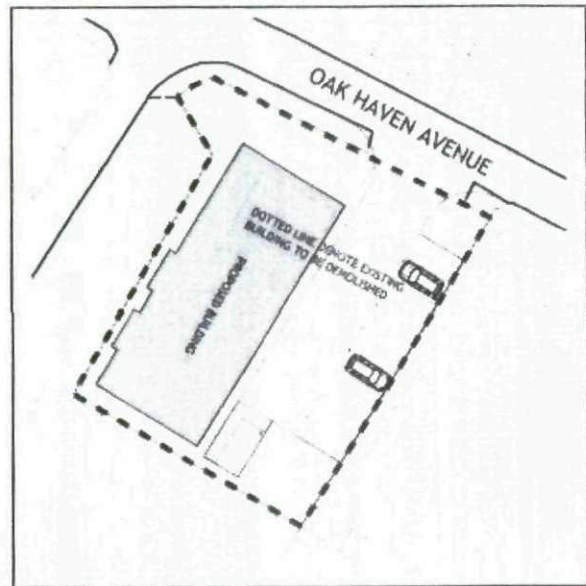
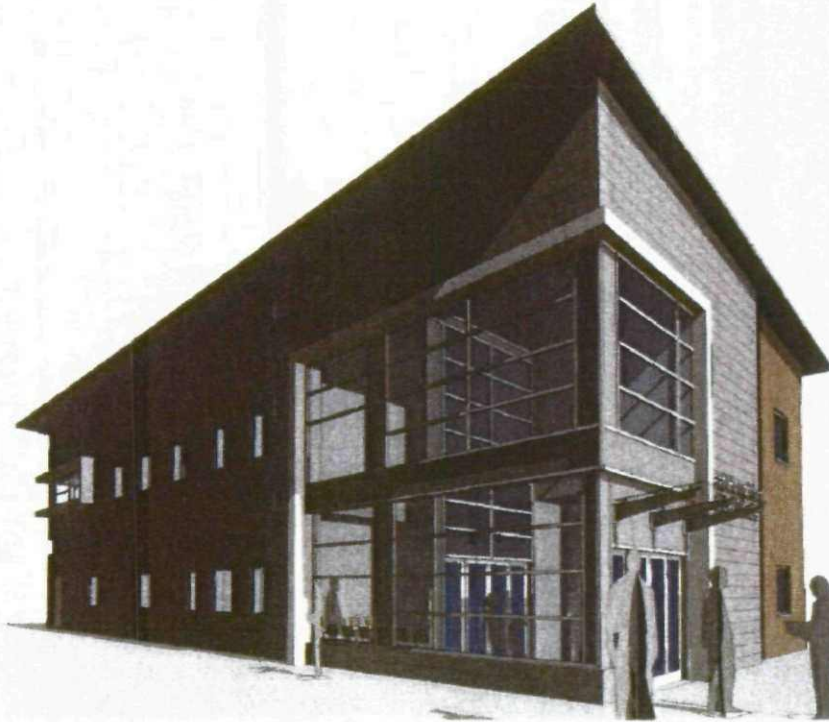

Prior to undertaking the consultation above, the Gt Houghton design was two storeys with the building orientated in a North Easterly direction.

2.8 Current Great Houghton Proposals

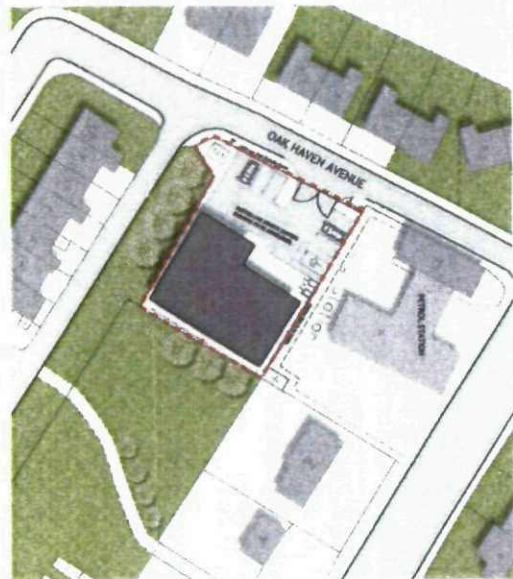
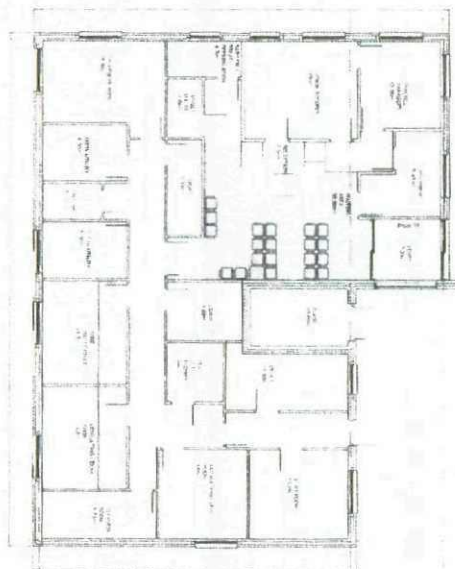
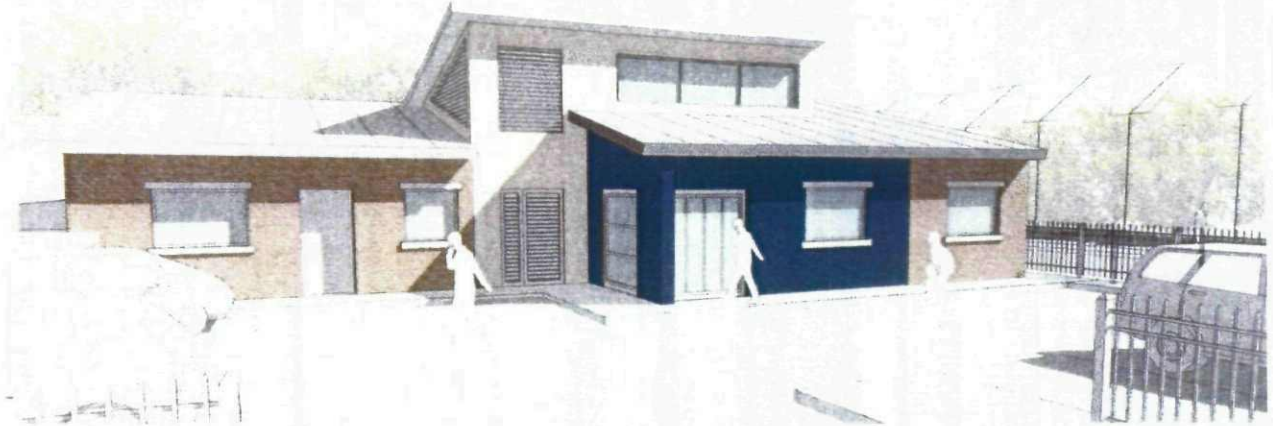

Through the consultation process, the NHS Barnsley commissioning strategy was amended resulting in a smaller facility. Also the building form has become more residential to fit in with its surroundings. The position of the building on the site has also changed to enhance external landscaping and car parking facilities.

Appendix 1 – Community Consultation Analysis

Hoyland Community Consultation Analysis

What do you like about the proposed facility?

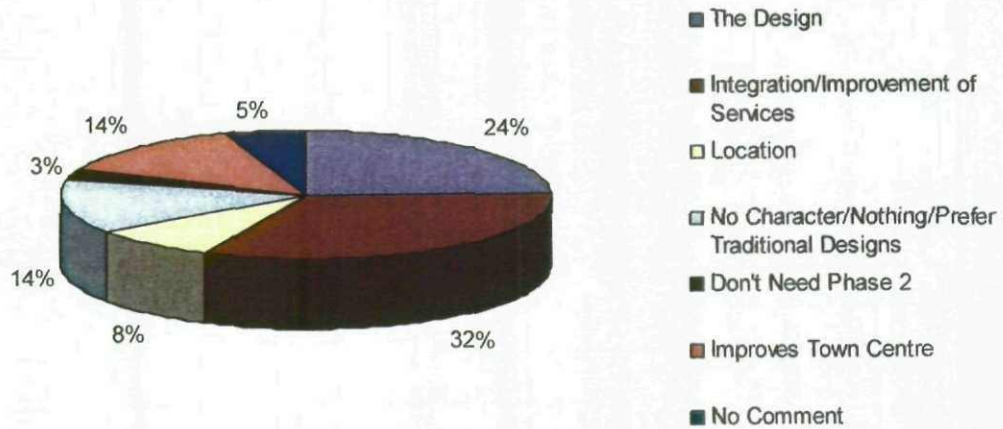

What do you think can be improved and how?

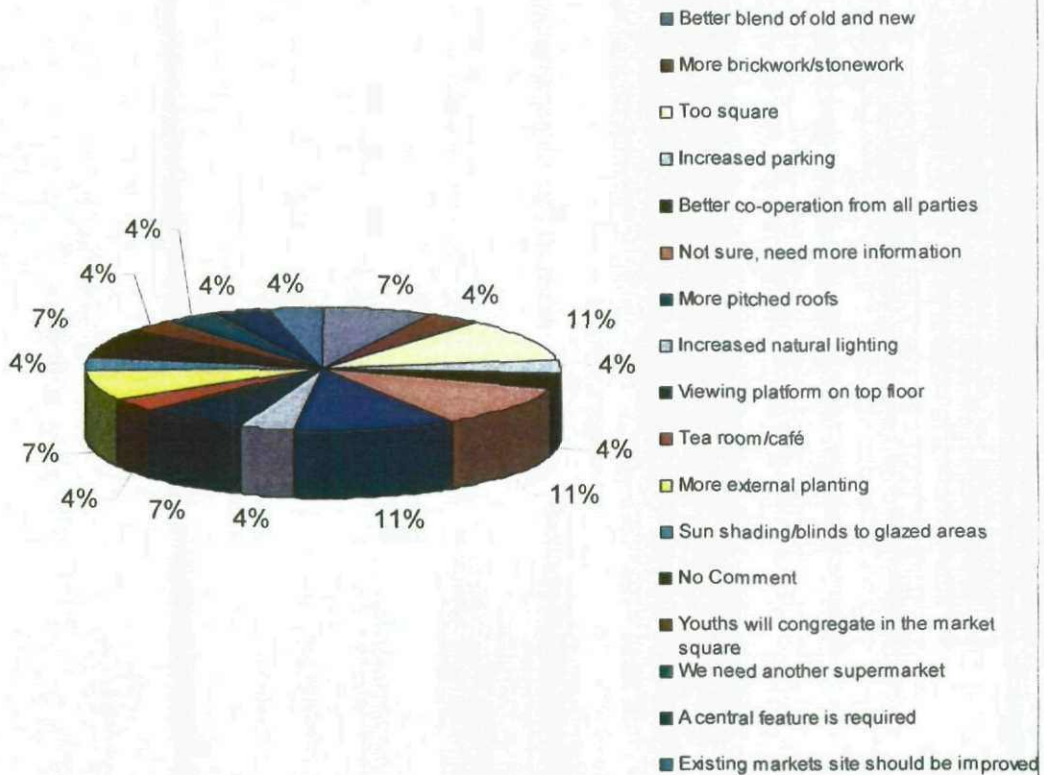

What materials do you think we should use for the centre and why?

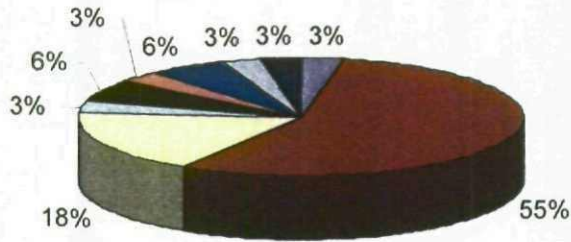

- Anti-graffiti Materials
- Traditional/local materials, brick, stone, wood
- Glass/coloured glass
- Cladding/bright colours
- Mosaic
- Water feature
- No preference
- Straw block internal walls
- Agricultural waste materials

What colours would you like to see on the out side of the building and why?

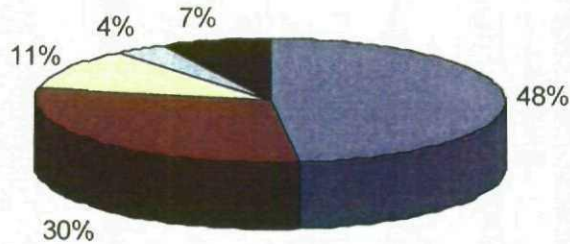

- Not too bright/natural colours
- Bright/primary colours
- Stone or red brick
- Current proposals look good
- No preference

What would you like the reception to look like and why?

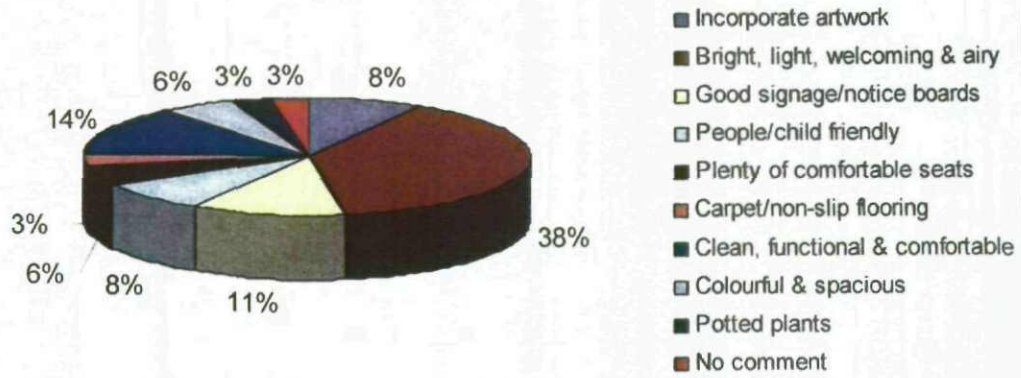

What would make you feel welcome in the new centre and why?

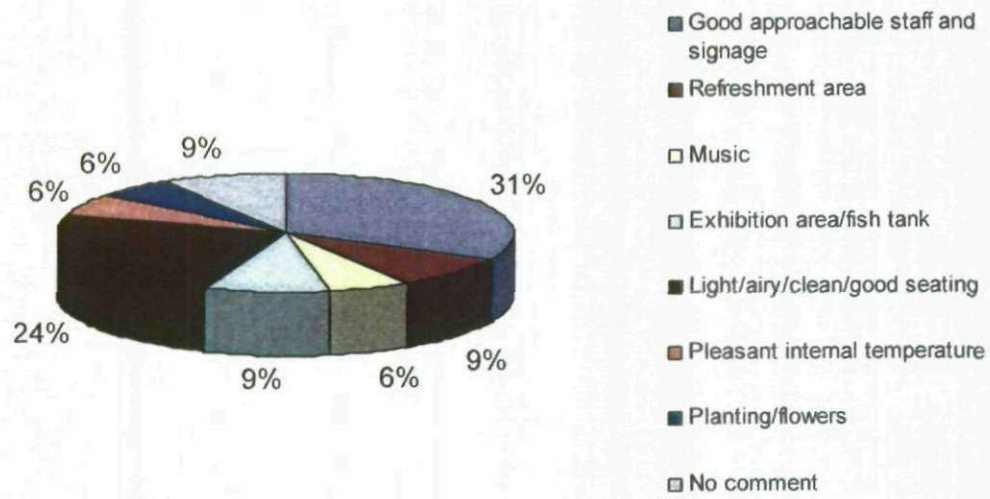

When using the centre how will you get there?

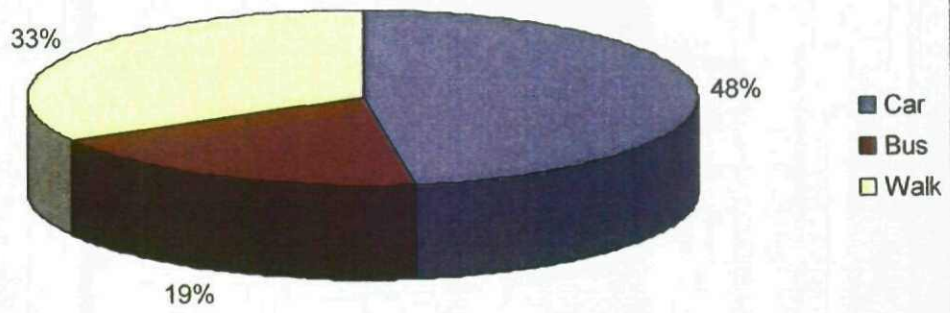

Would you have any problems getting to the centre? If so, what would make it difficult?

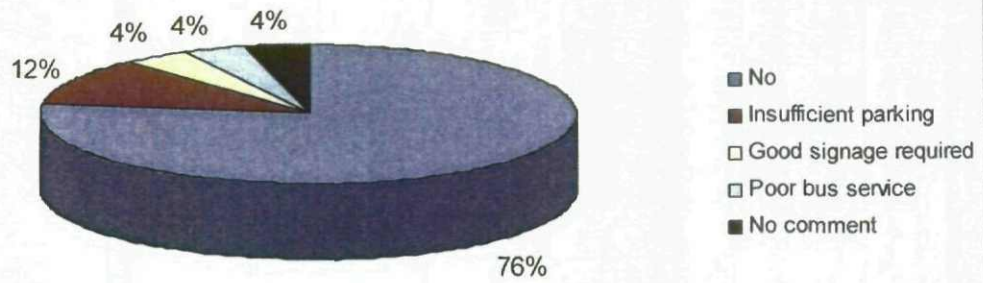

How do you think the traffic will be affected in the immediate area?

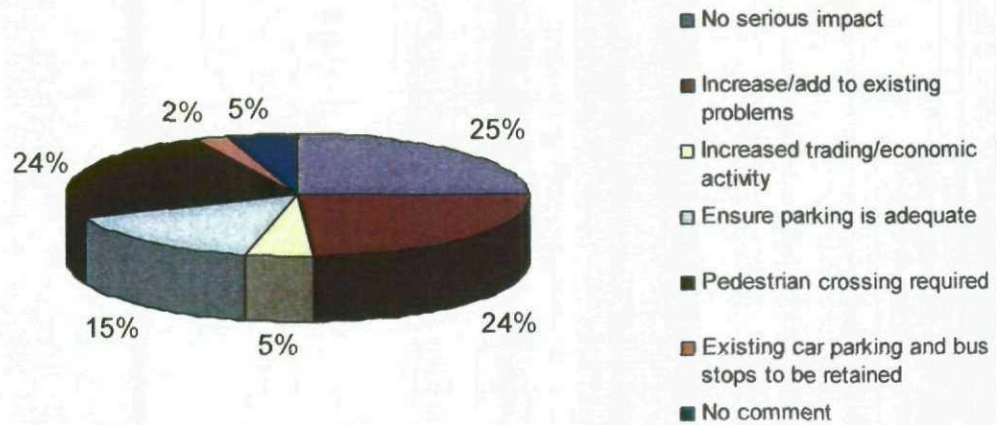

Do you think the proposed parking and access can be improved?

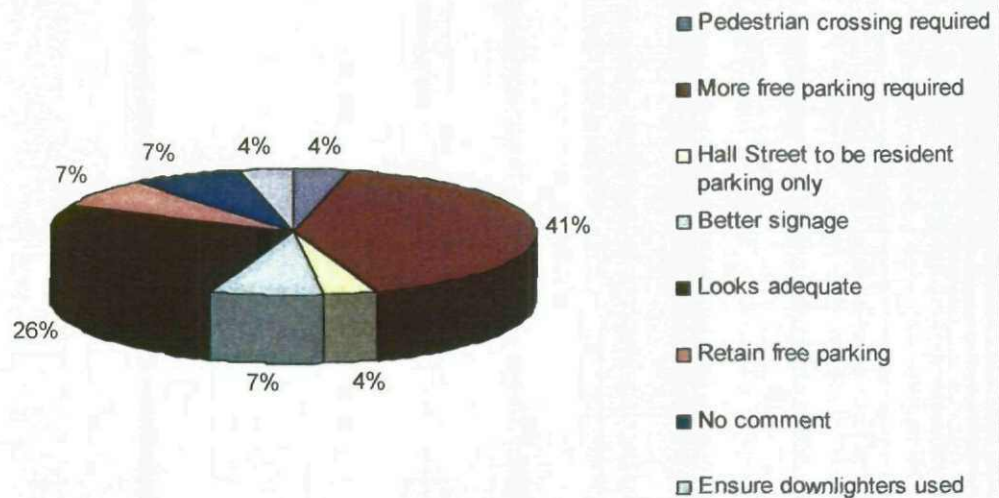

When using the centre, what would be your ideal time to visit?

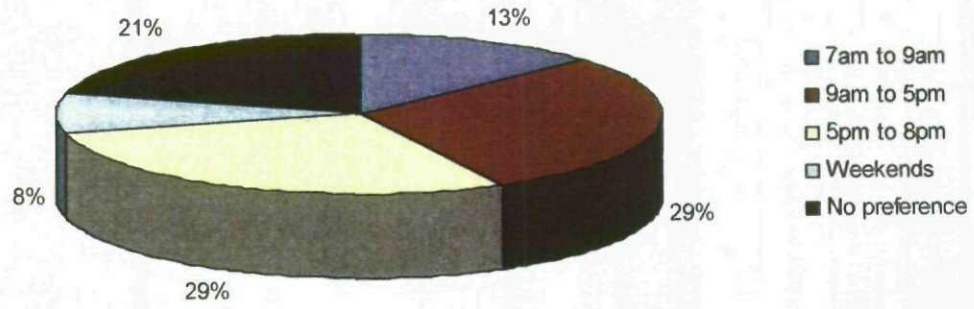

What times would be difficult and why?

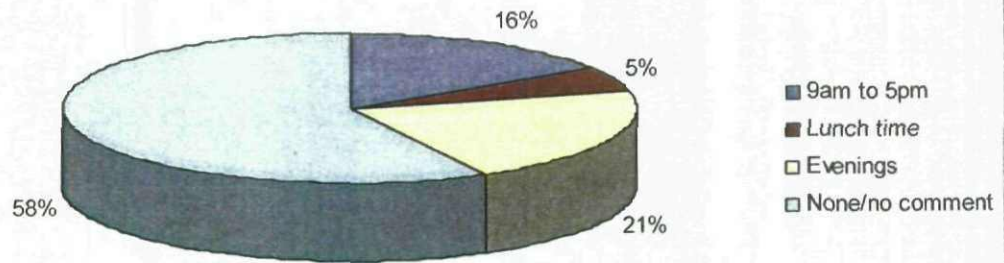

We are planning a community art project for display in the new centre, would you like to be involved?

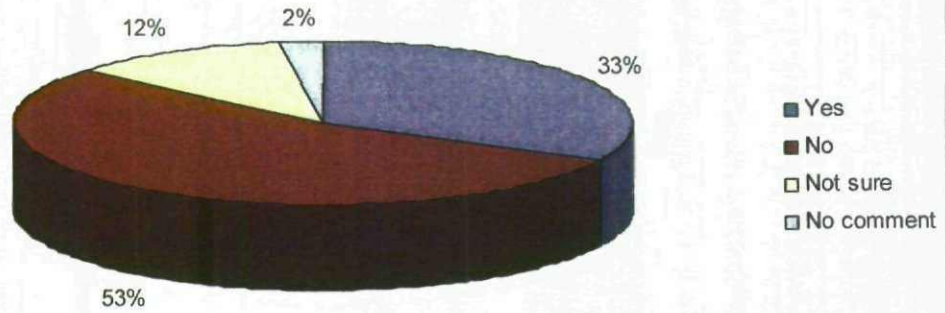

Do you have any particular ideas about the kind of artwork to be displayed in the centre?

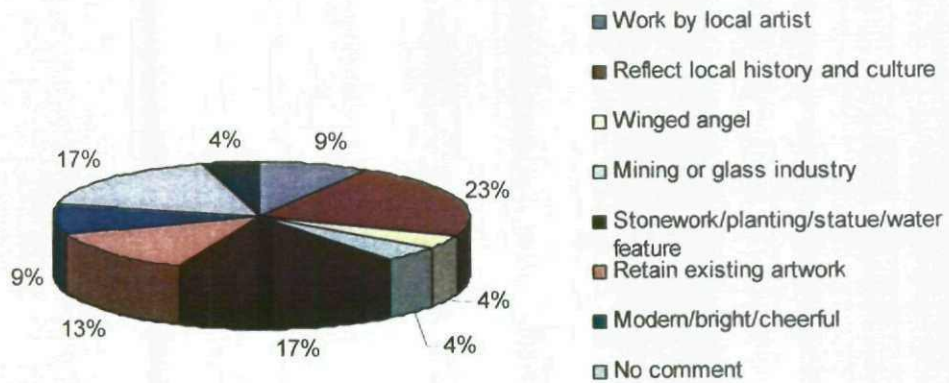

Please tell us if you would like to be kept informed of the progress and any future consultations.

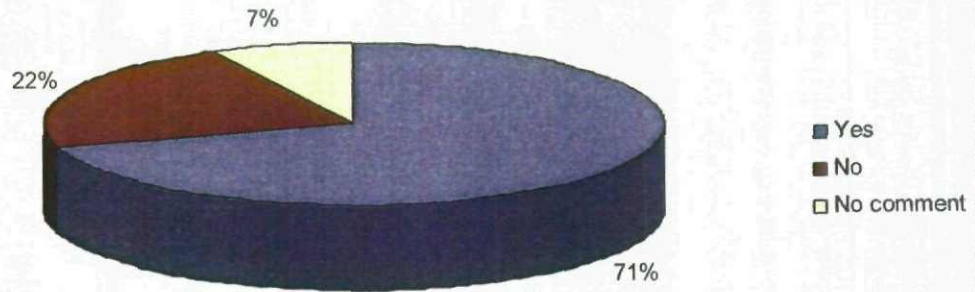

Any other comments

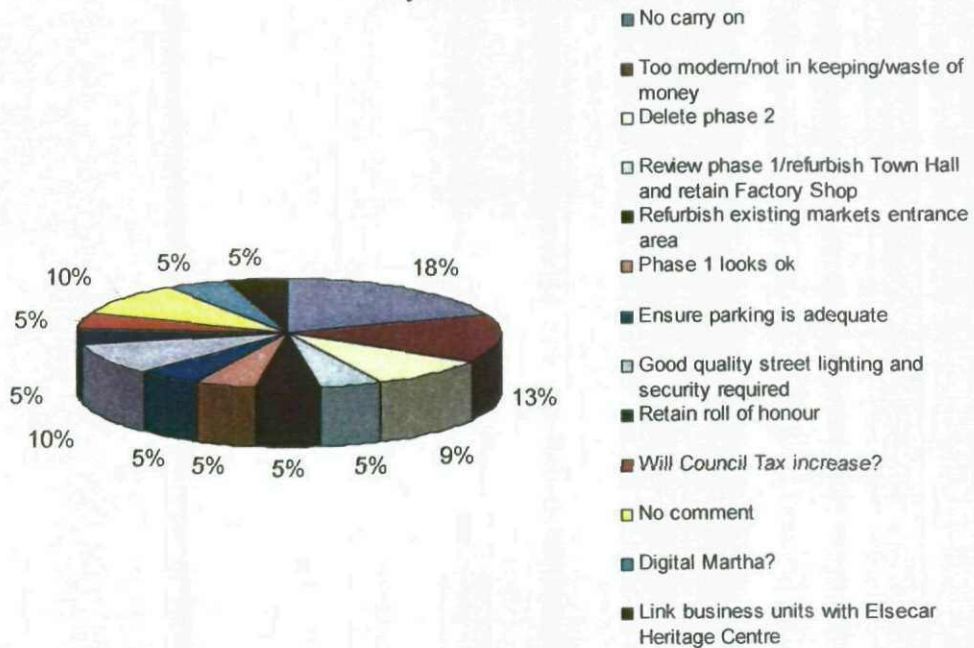

New Lodge Community Consultation Analysis

What do you like about the proposed facility?

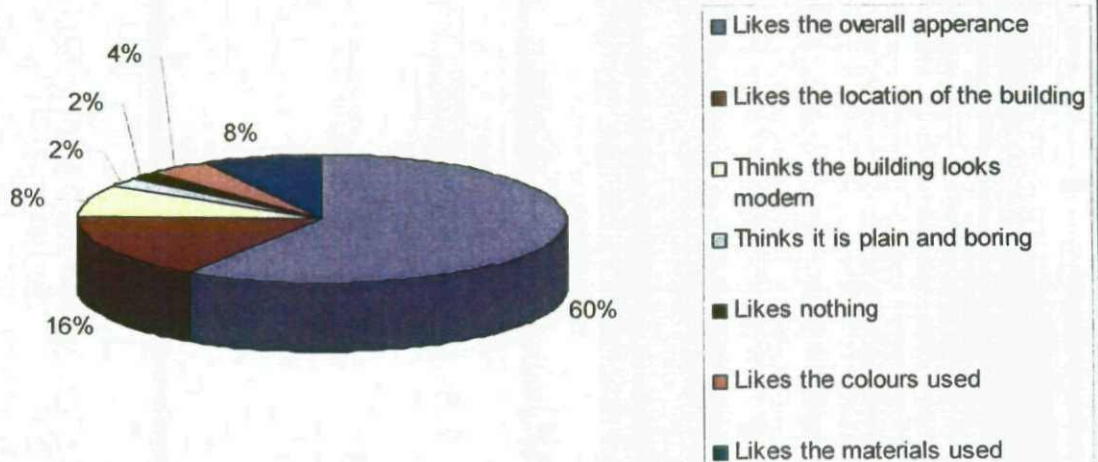

What do you think can be improved and how?

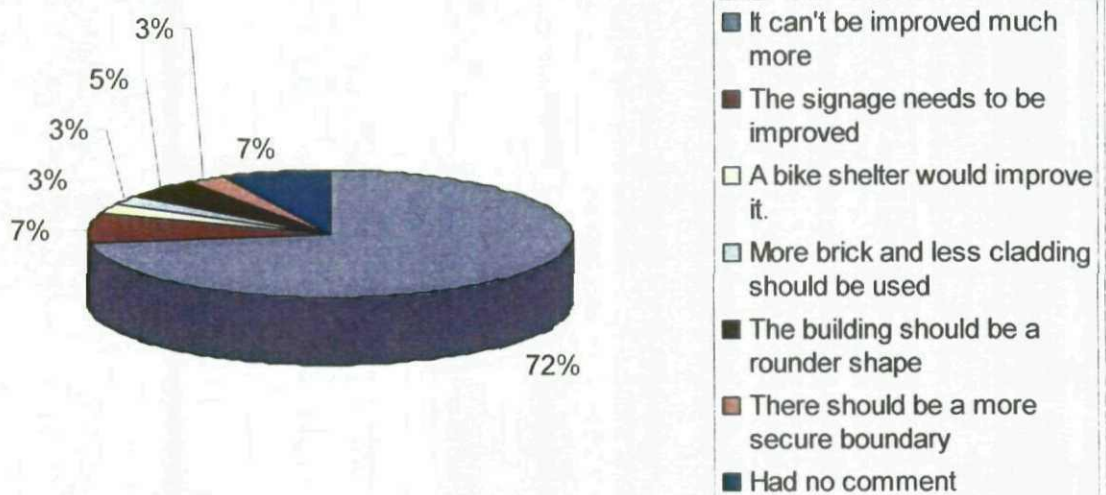

New Lodge Community Consultation Analysis

What materials do you think should we use for the centre and why?

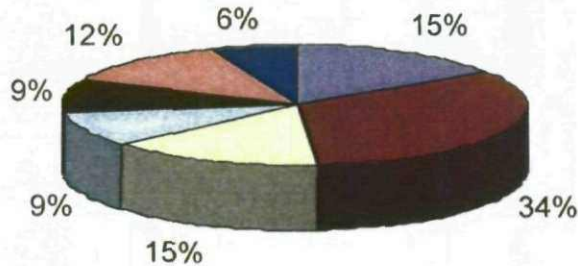

- Natural materials should be used
- Just bricks should be used
- Traditional materials should be used.
- More stone should be used
- More brick and glass should be used
- More bricks and timber should be used
- The materials used should match in with the surrounding area

What colours would you like to see on the out side of the building and why?

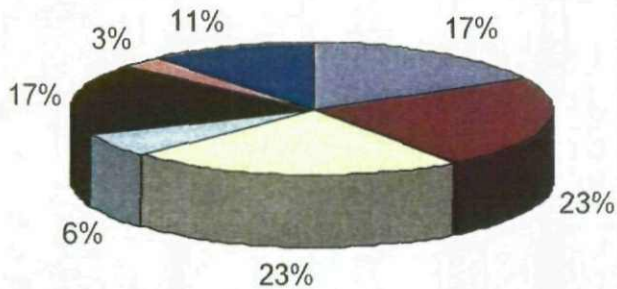

- Likes natural colours
- Wouldn't like bright colours
- Would like bright colours
- Wouldn't like too many different colours
- Would like warm colours
- Would like earthy colours
- Had no comment

New Lodge Community Consultation Analysis

What would you like the reception to look like and why?

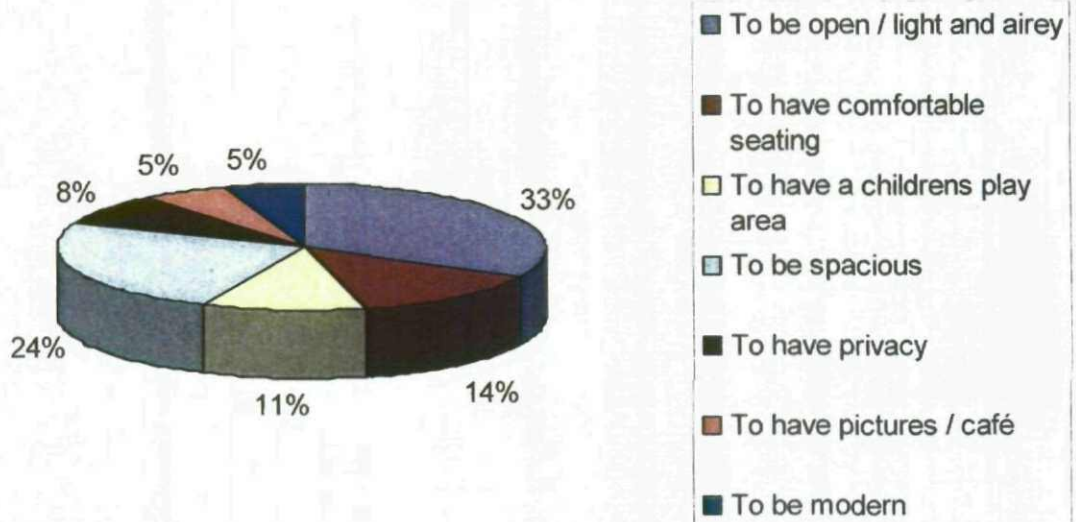

What would make you feel welcome in the new centre and why?

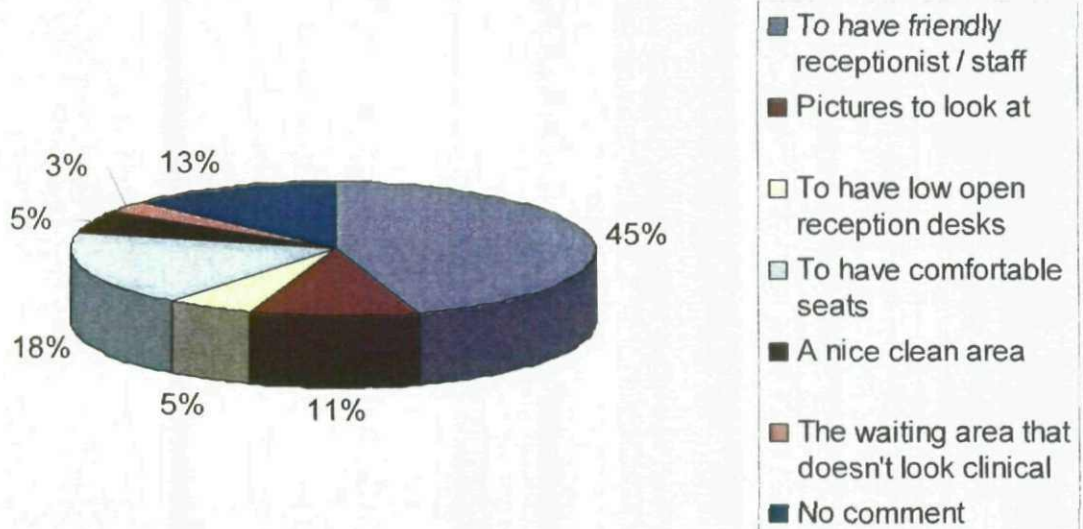

New Lodge Community Consultation Analysis

When using the centre how will you get there?

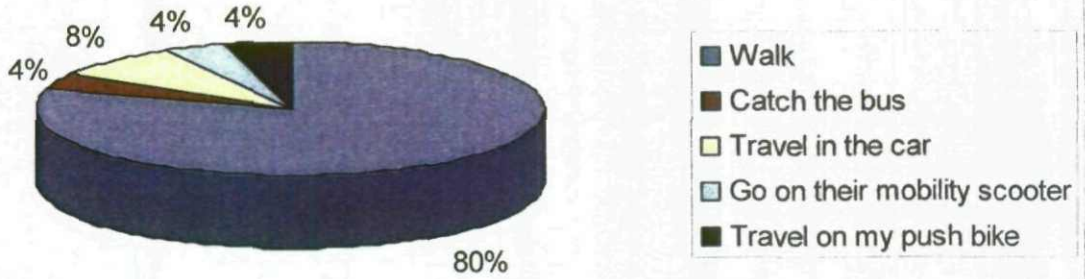

Would you have any problems getting to the centre? If so, what would make it difficult?

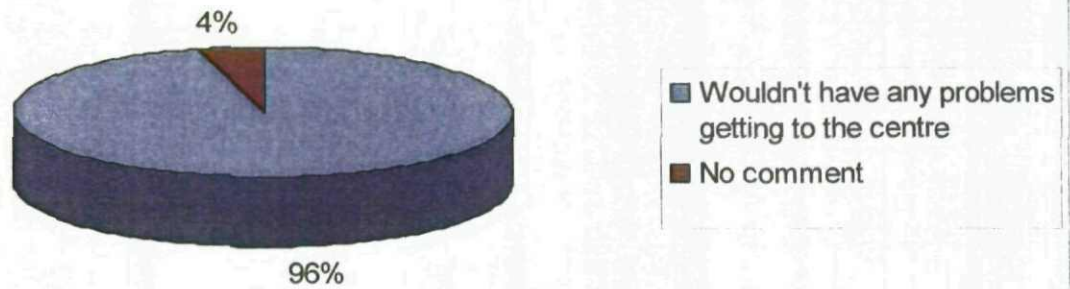

New Lodge Community Consultation Analysis

How do you think the traffic will be affected in the immediate area?

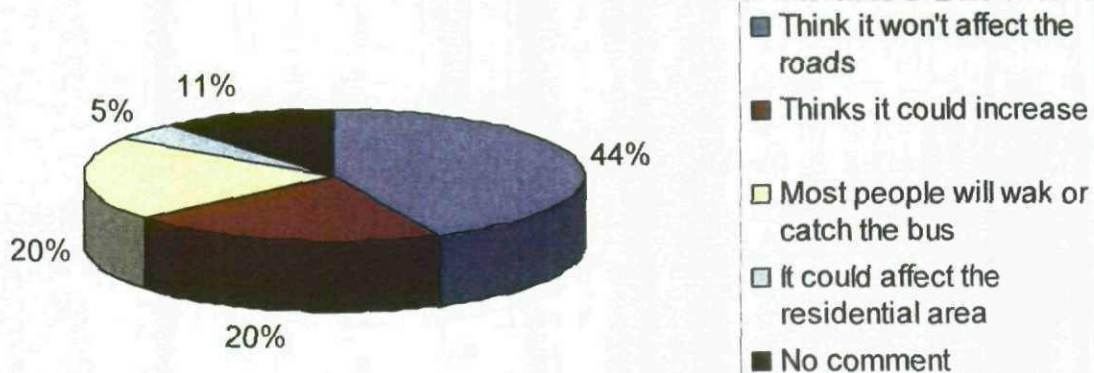

Do you think proposed parking access can be improved?

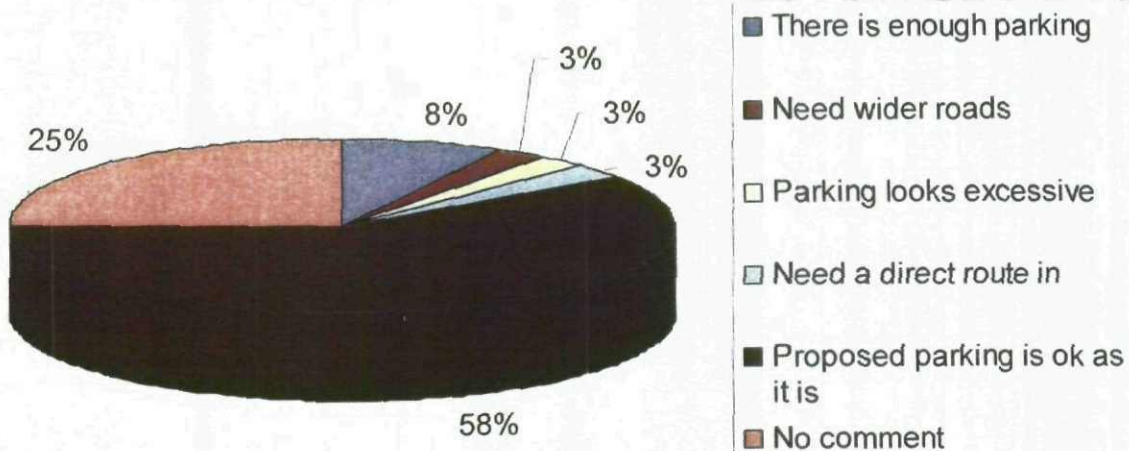

New Lodge Community Consultation Analysis

Would you envisage using the community rooms? If so, when would be the best time to use them?

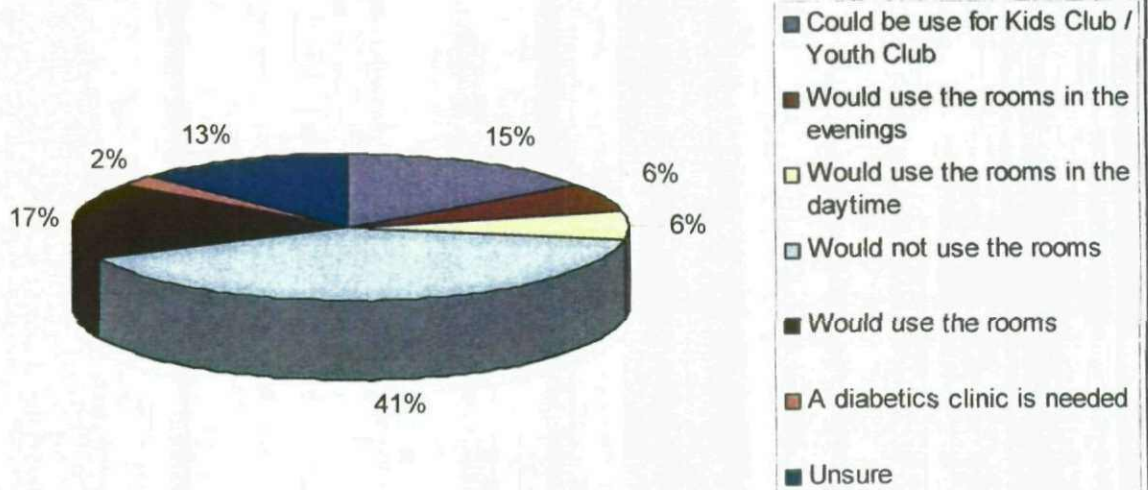

Do you think the external area can be improved?

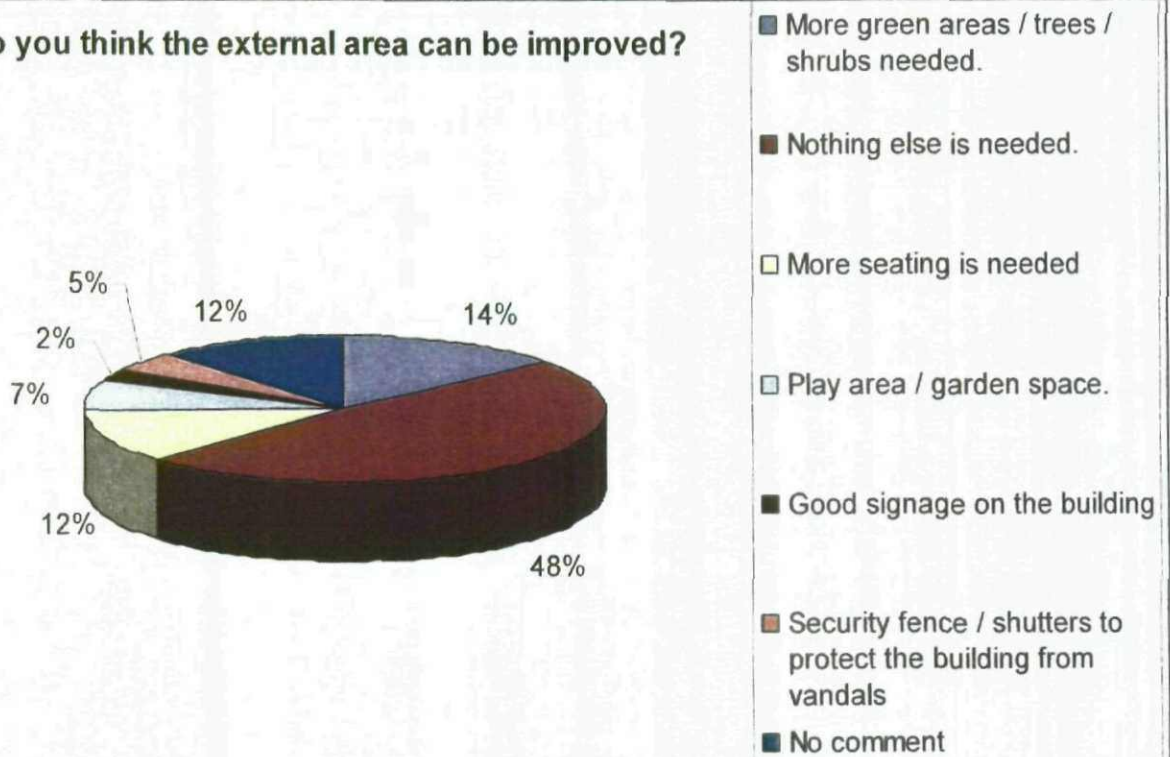

New Lodge Community Consultation Analysis

When using the centre, what would be your ideal time to visit?

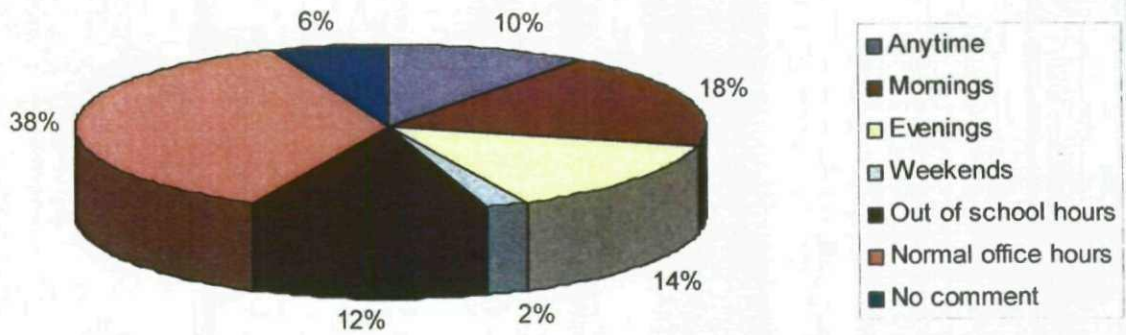

What days would be difficult and why?

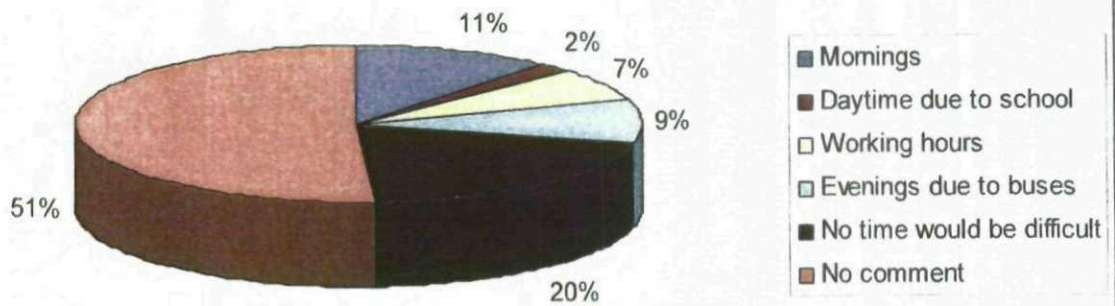

New Lodge Community Consultation Analysis

We are planning a community art project for display in the new centre, would you like to be involved?

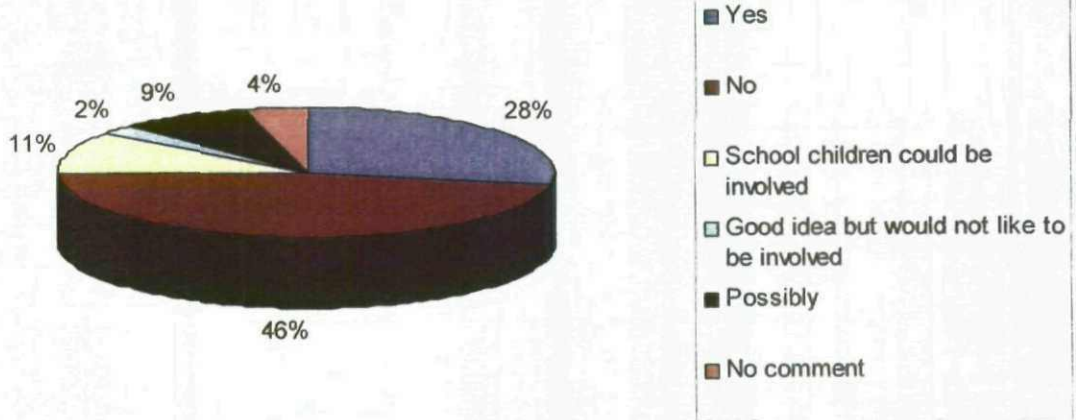

Do you know anything about the history of the site? If so, does this matter to you?

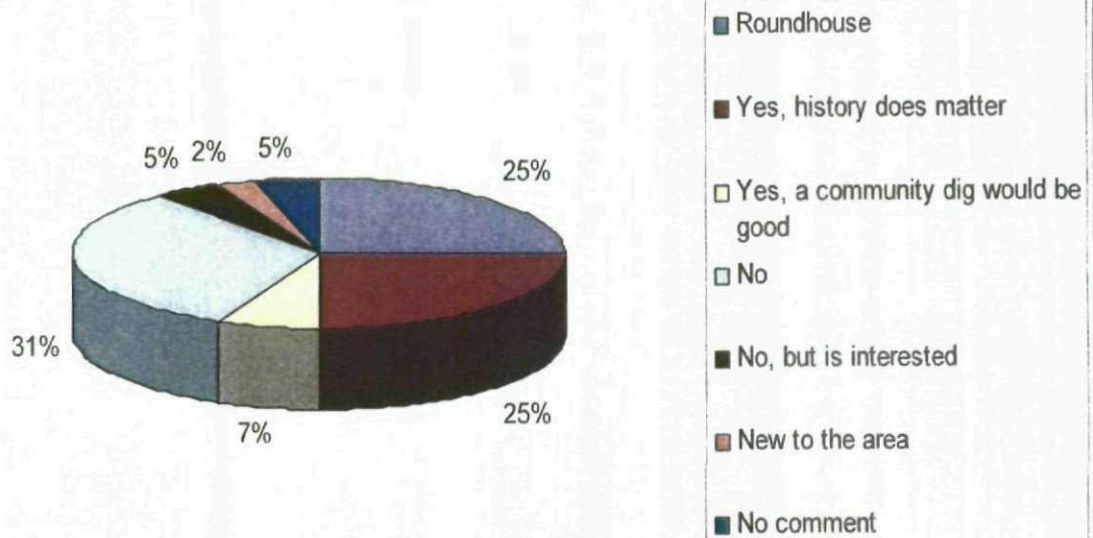

New Lodge Community Consultation Analysis

Please tell us if you would like to be kept informed of the progress and any future consultations.

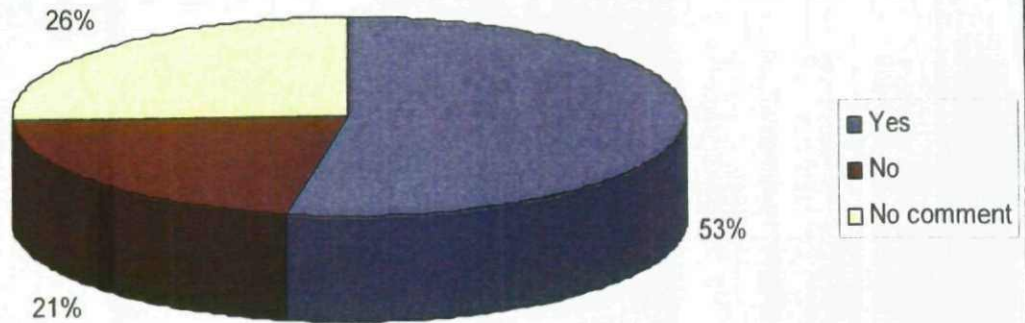

Any other comments

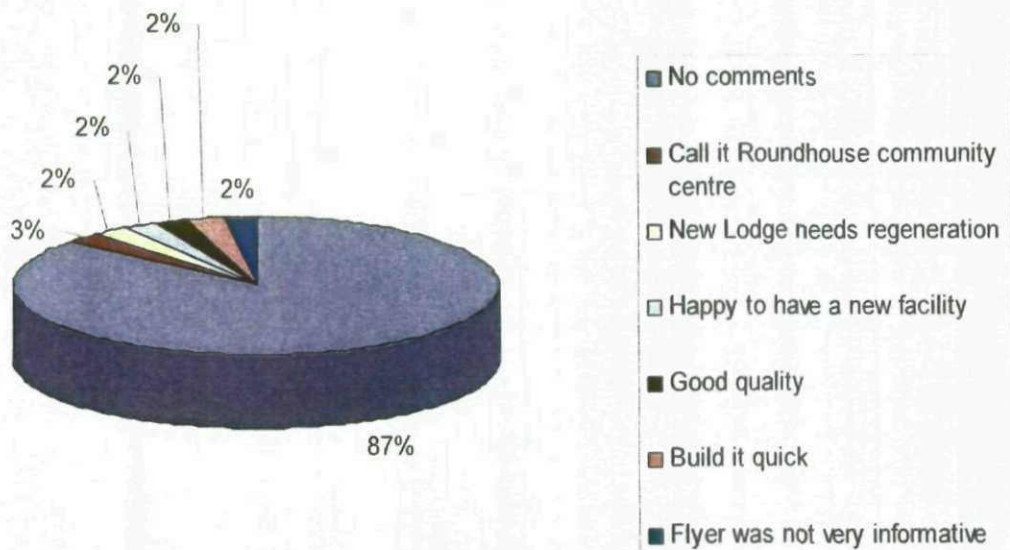

New Lodge Community Consultation Analysis

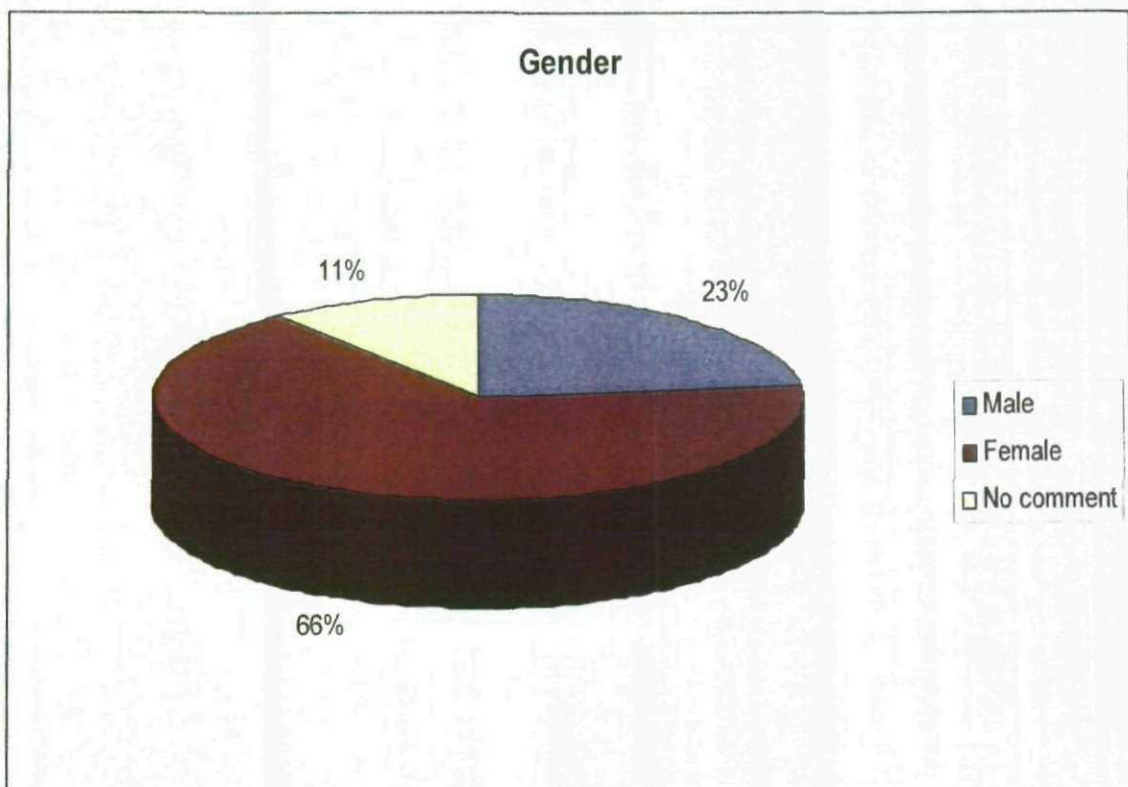
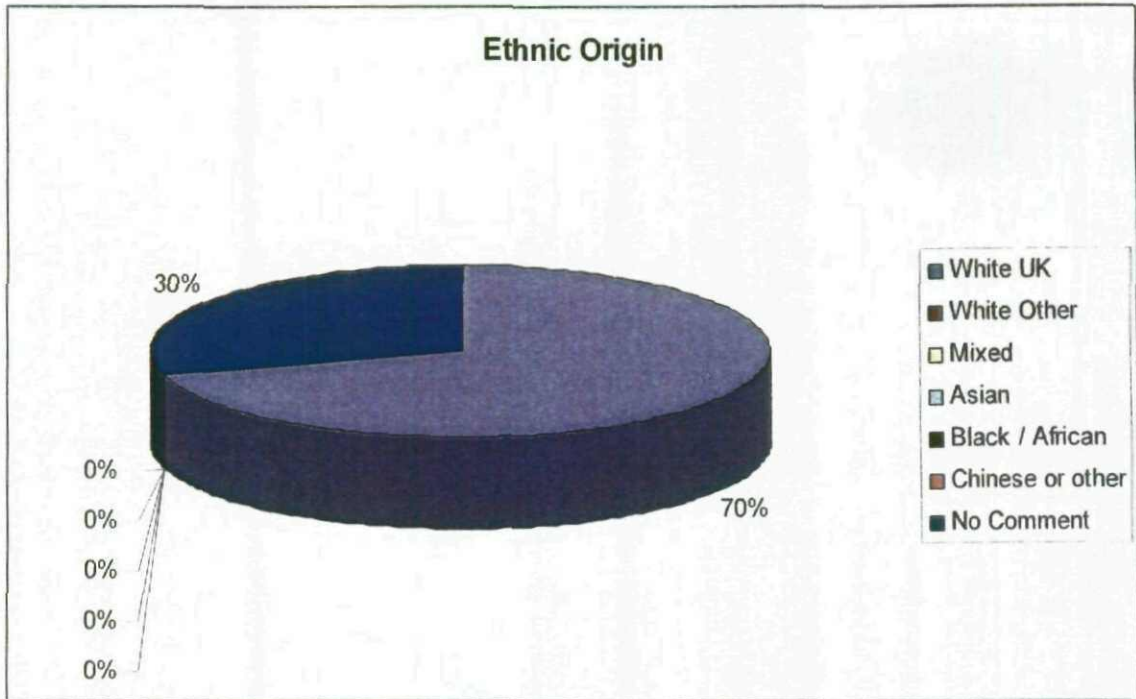

New Lodge Community Consultation Analysis

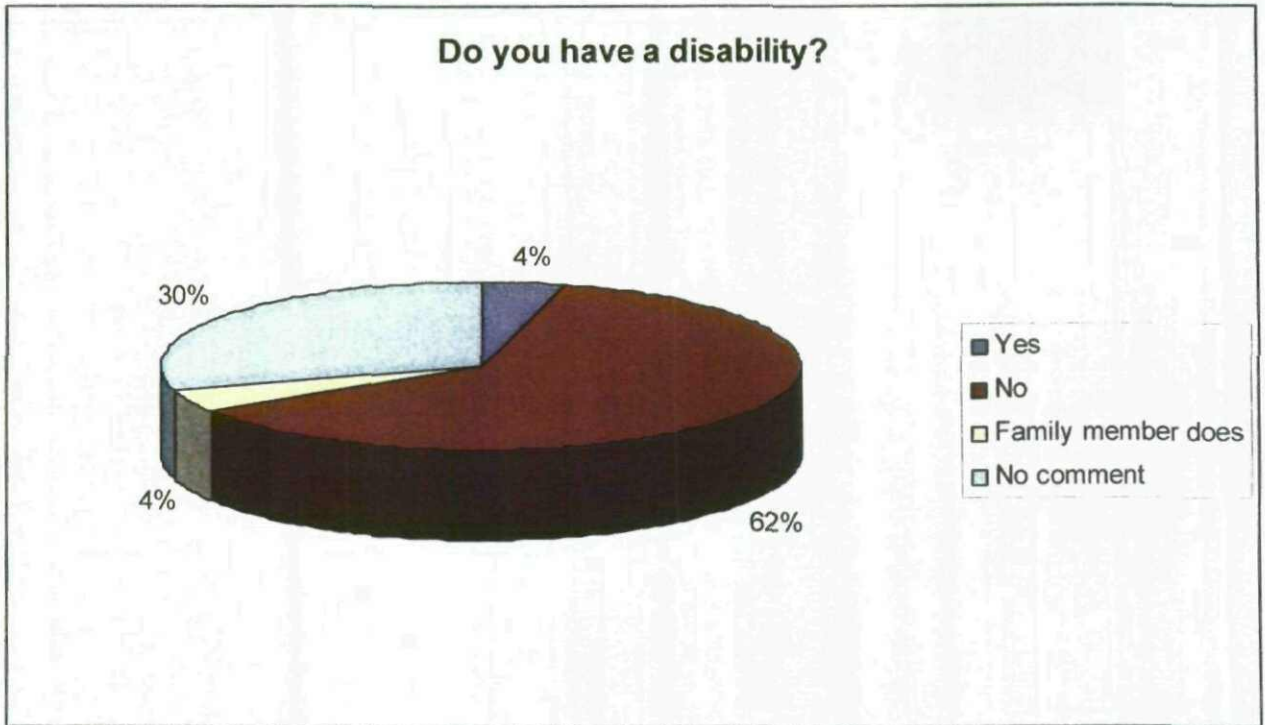

NEW PROJECT FOR MEDICAL (LIFT) IN GREAT HOUGHTON

CANVAS CARD RESULTS

Building Appearance and Sense of Place

What do you like about the proposed facility?

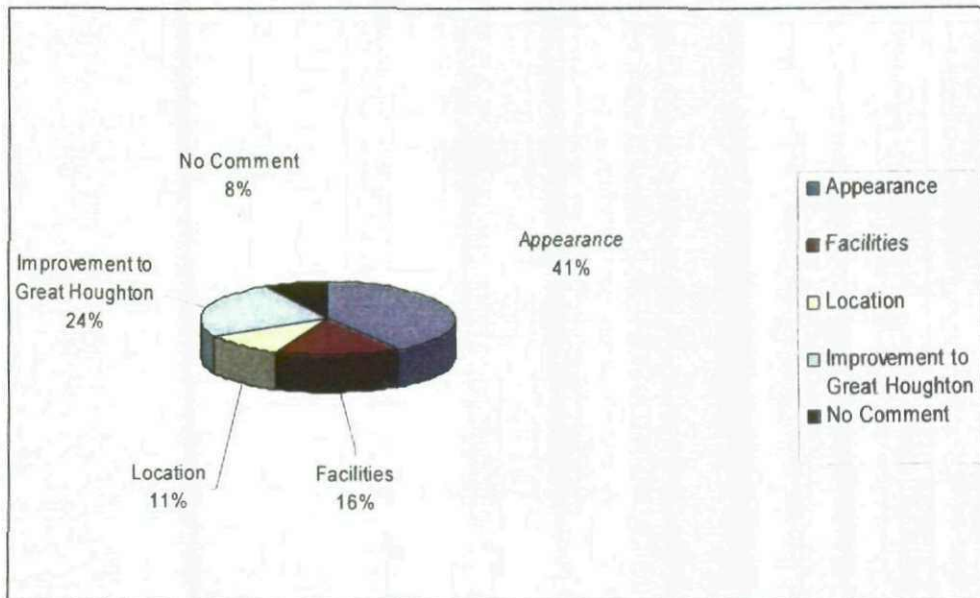

What do you think could be improved and how?

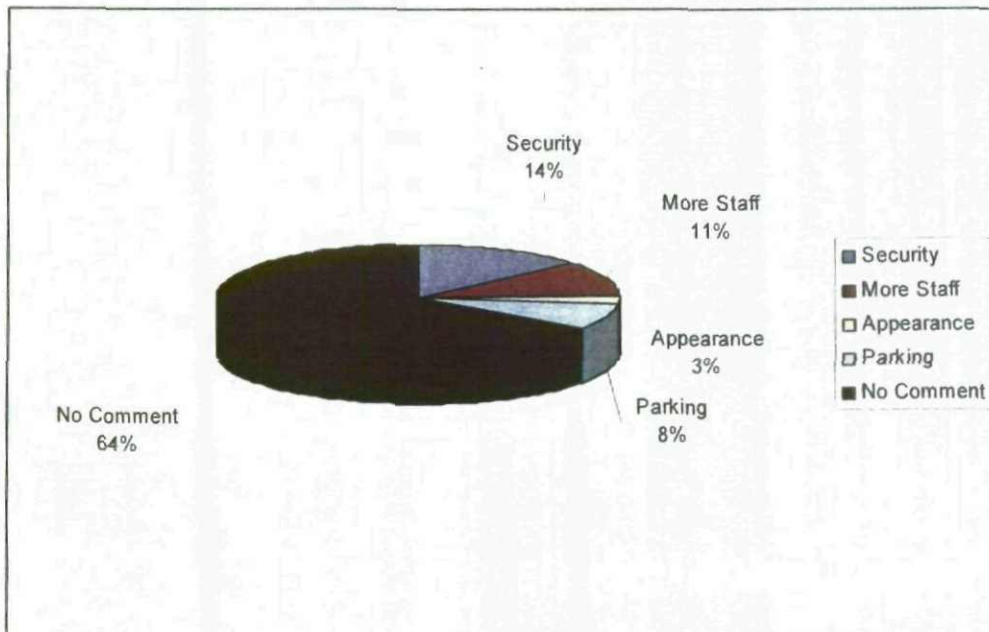

What materials do you think we should use for the centre and why?

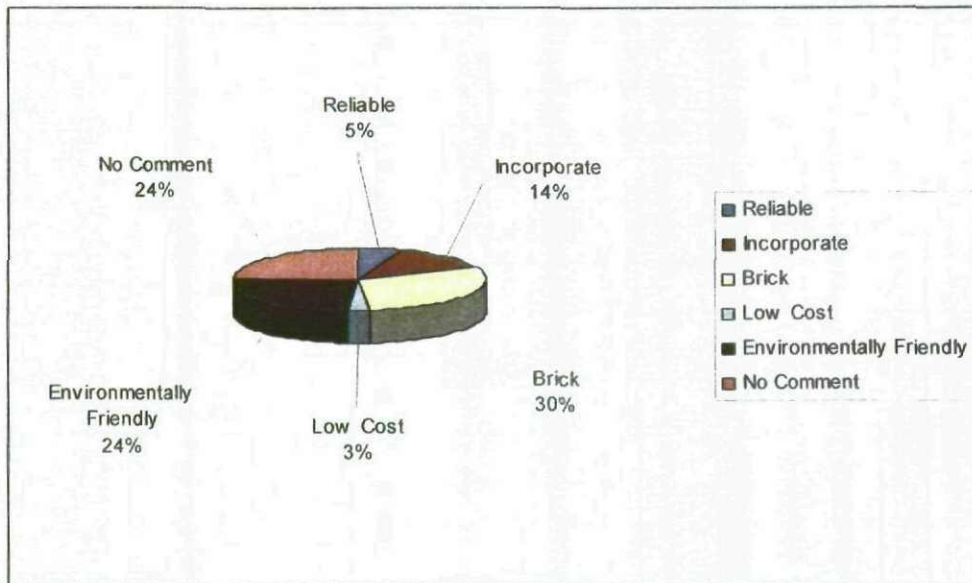

What colour would you like to see used for the outside of the building and why?

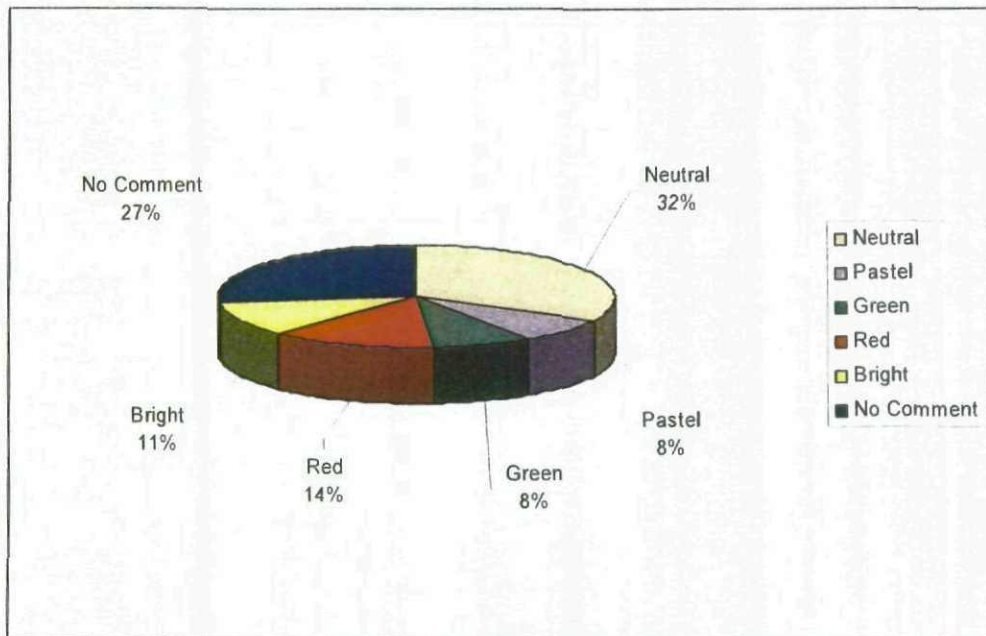

Interior Space

What would you like the reception area to look like and why?

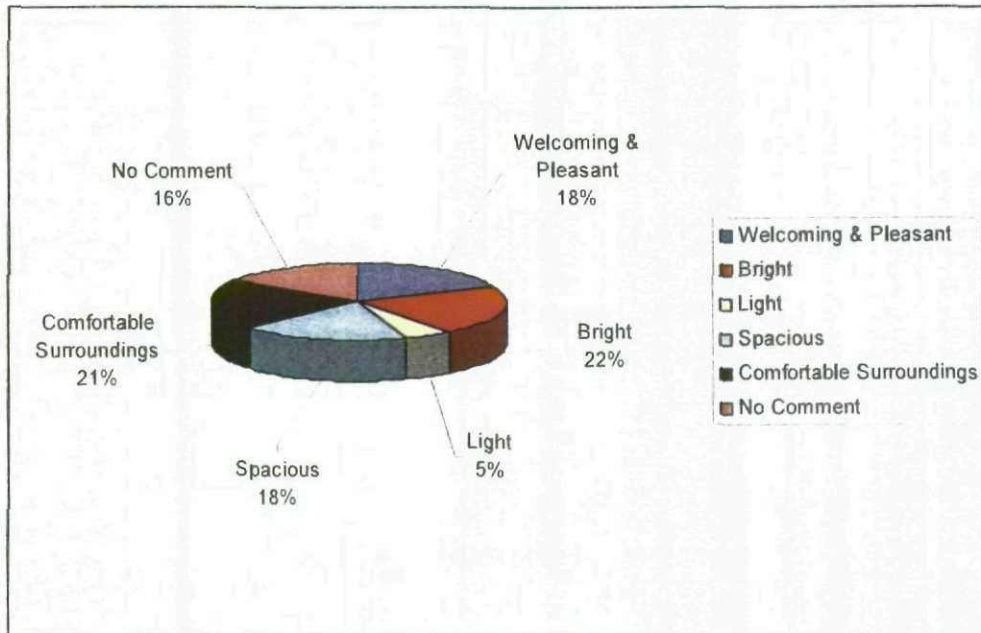

What would make you feel welcome in the new centre and why?

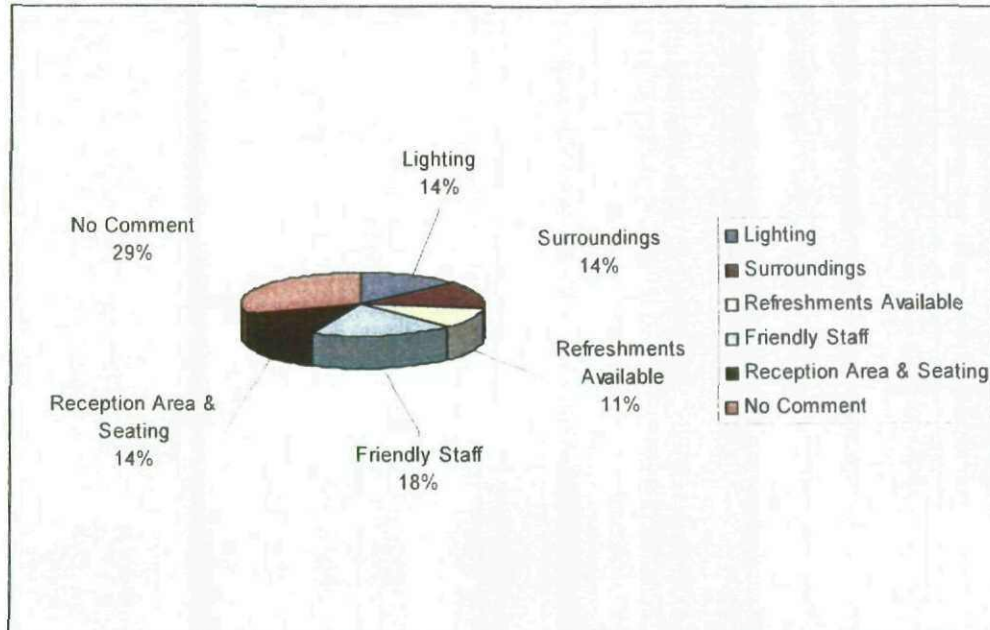

Traffic, Access and Parking

When using the new centre, how will you get there? (Bus, Car, Walk, etc)

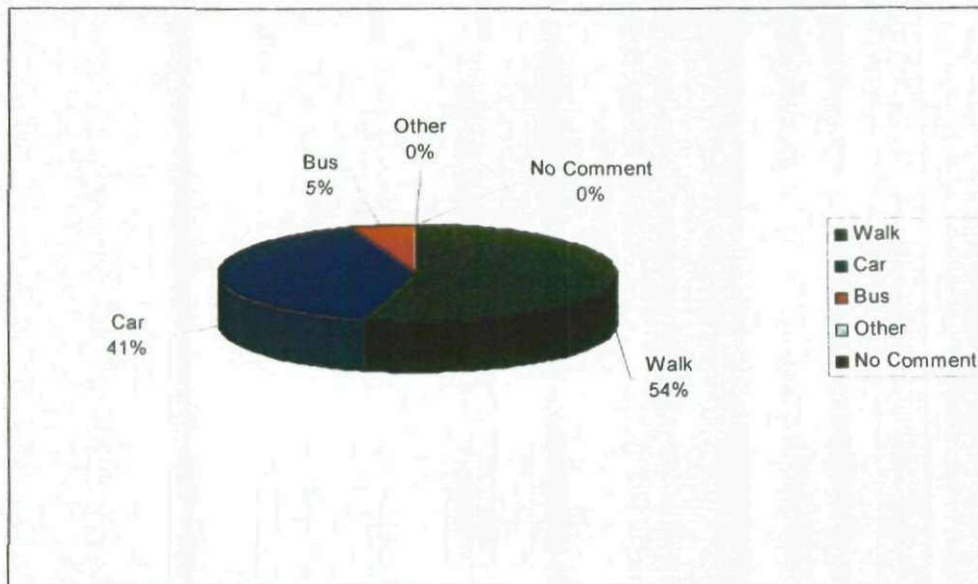

Would you have problems in getting to the new centre? If so, what would make it difficult? (Mobility, transport, links, etc)

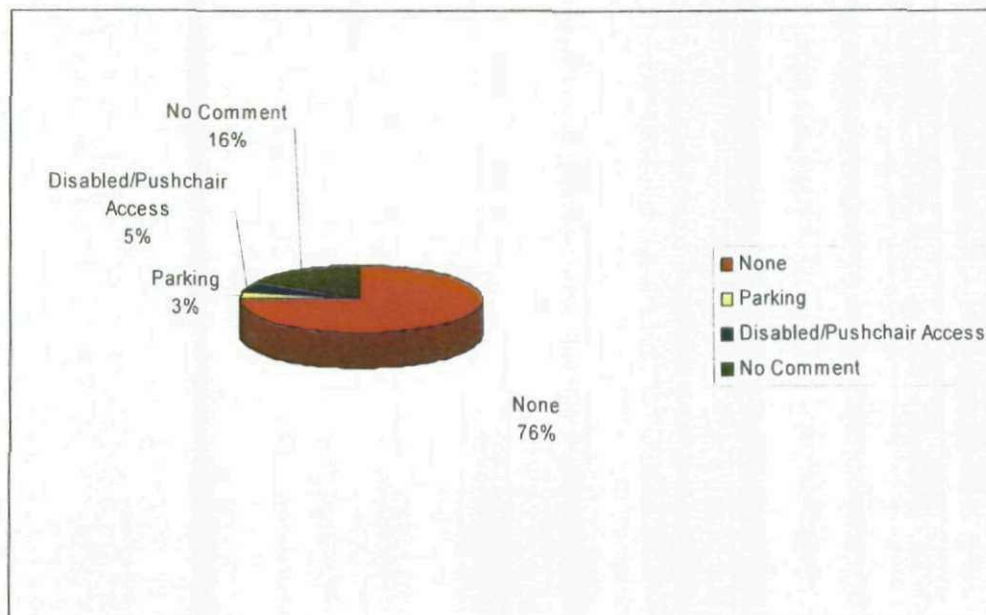

How do you think this centre will affect traffic in the immediate area and what do you think about this?

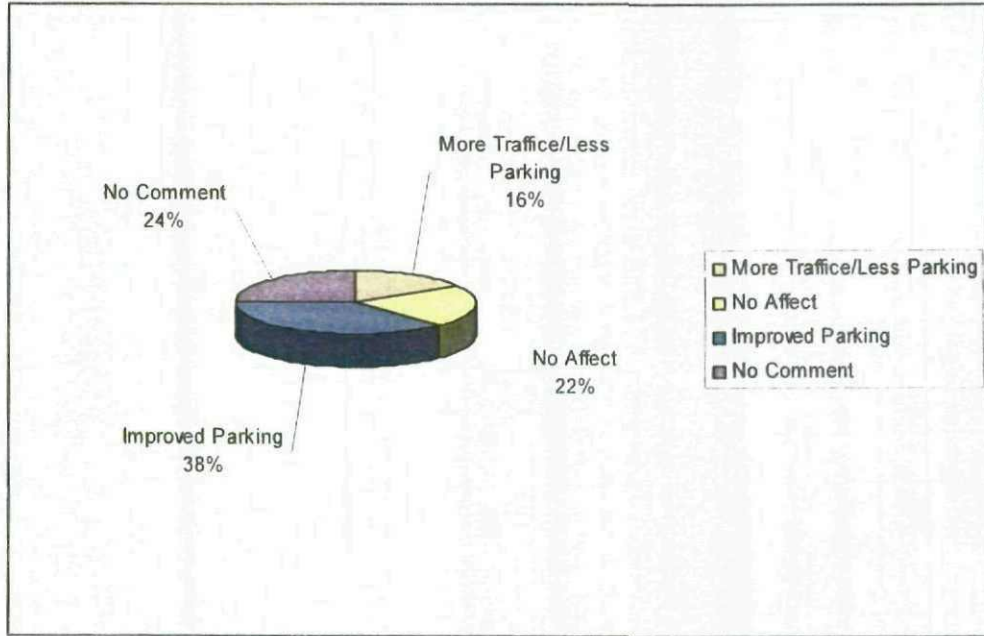

Do you think the proposed parking provisions could be improved and of so how?

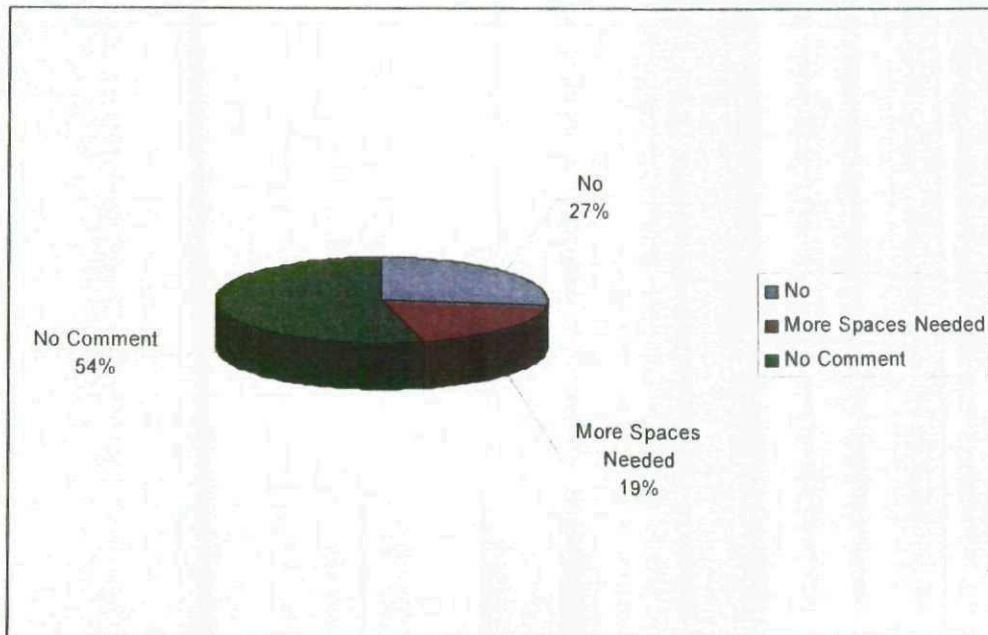

Opening Times and Operational Issues

When using the centre, what would be your ideal time to visit?

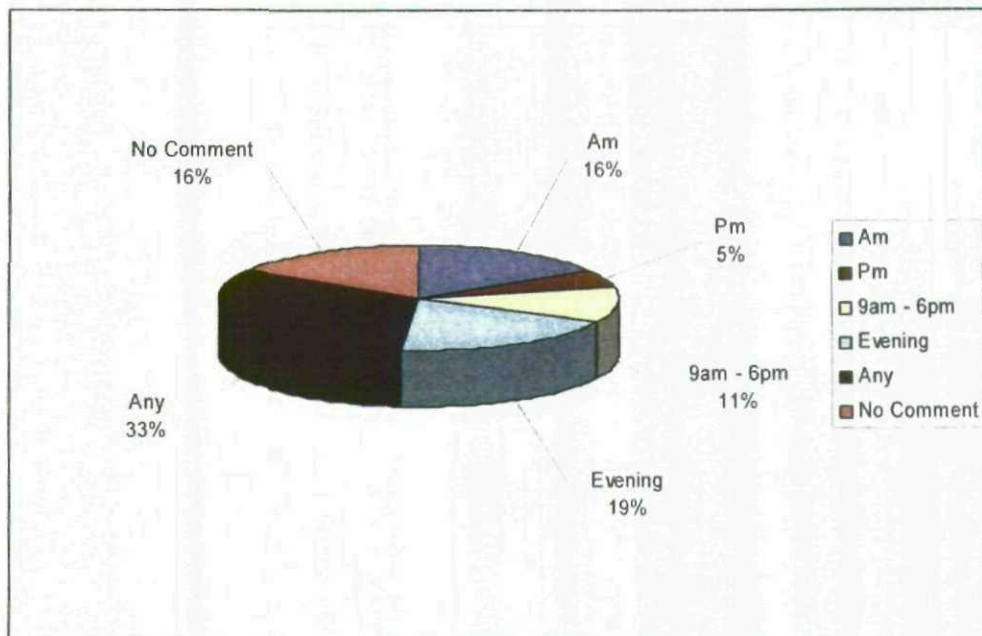

What times would be difficult and why?

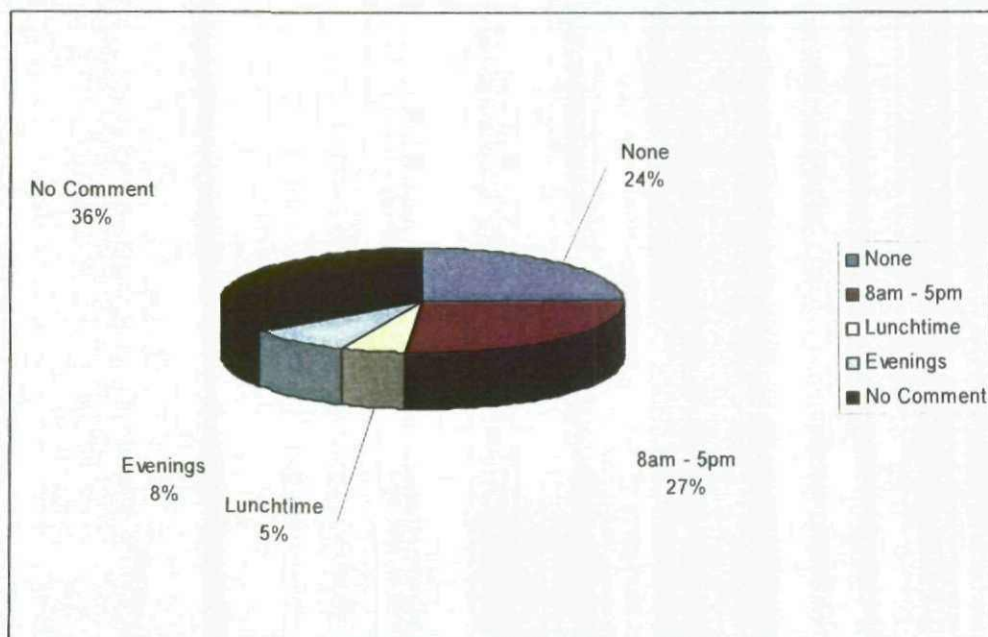

We are planning a community artwork project for display in the new centre. Would you or your family like to be involved?

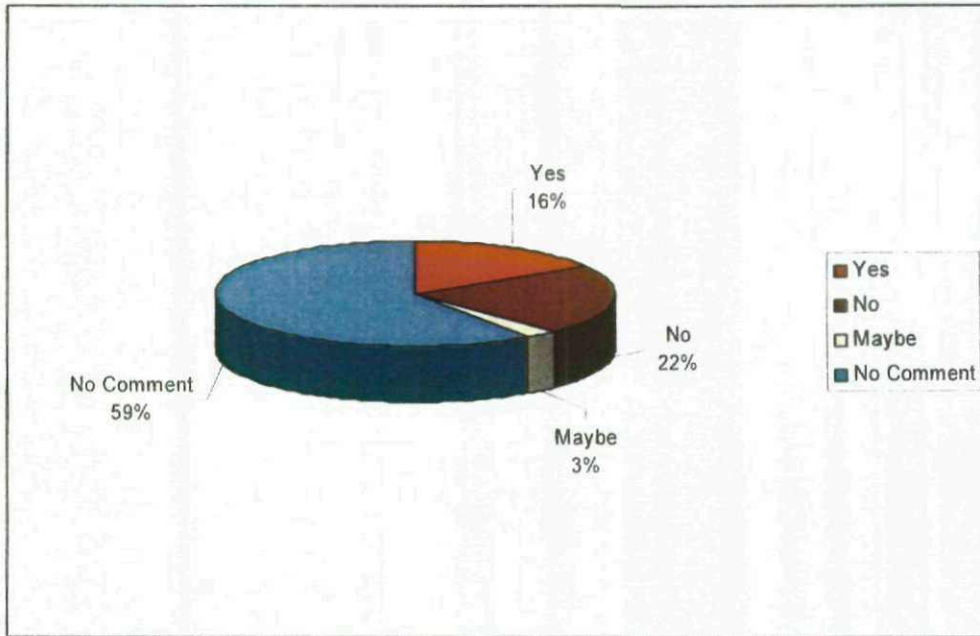

Do you have any particular ideas about the kind of artwork you would like to see in the centre?

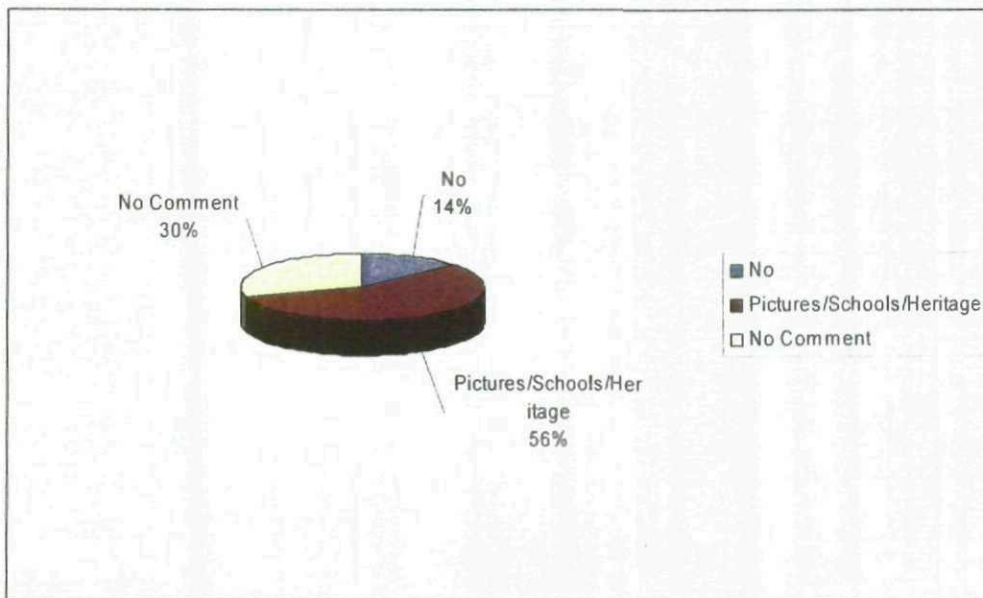

Please tell us if you would like to be kept informed of progress, and involved in future consultation events.

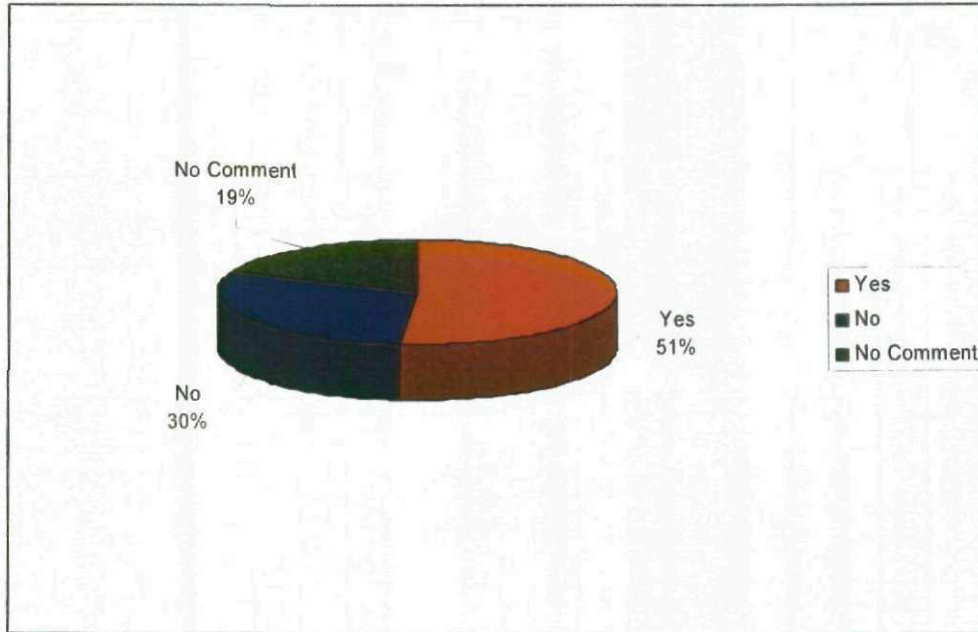

Darton Community Consultation Analysis

What do you like about the proposed facility?

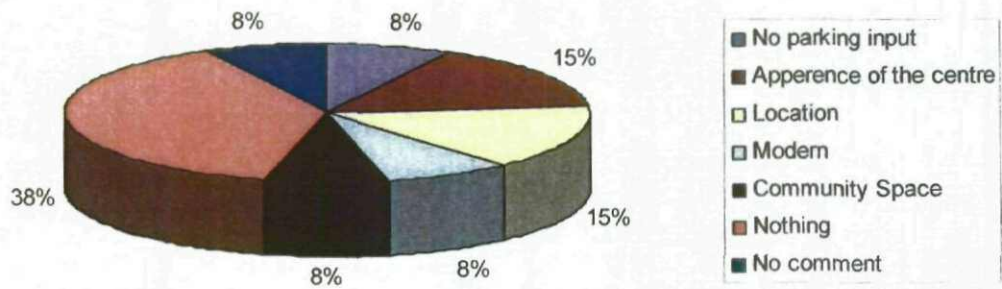

What do you think can be improved and how?

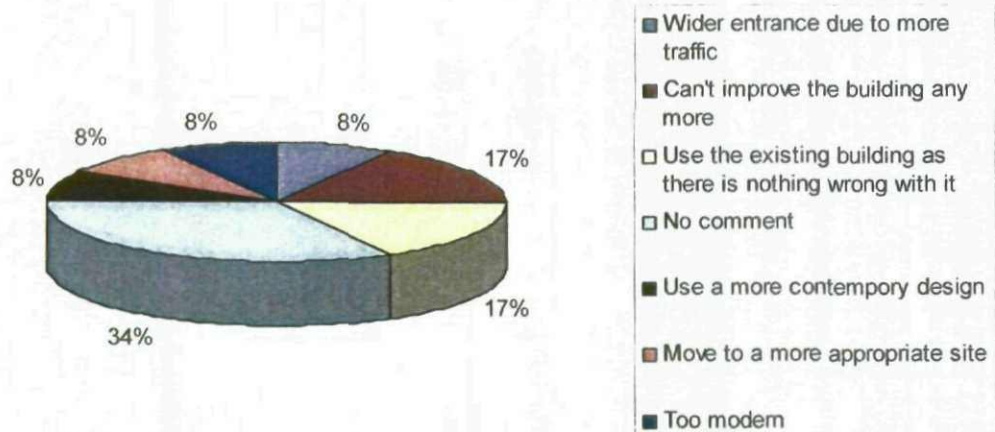

Darton Community Consultation Analysis

What materials do you think we should use for the centre and why?

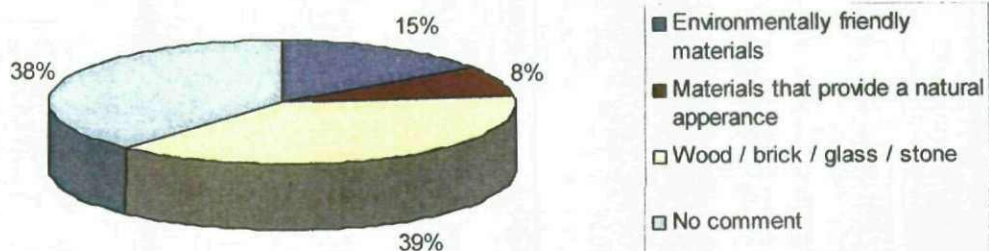

What colours would you like to see on the outside of the building and why?

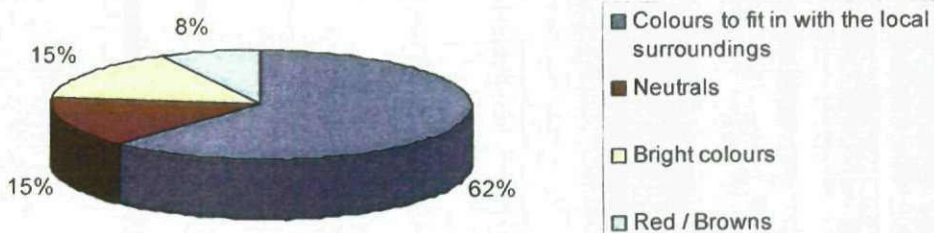

Darton Community Consultation Analysis

What would you like the reception to look like and why?

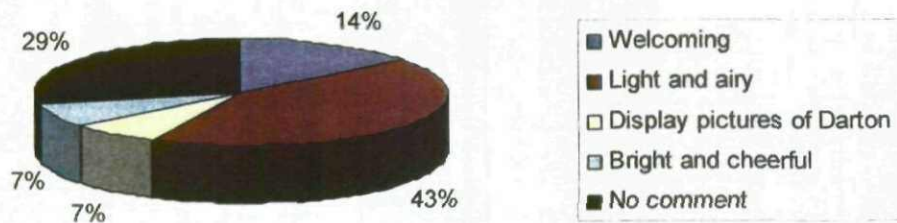

What would make you feel welcome and why?

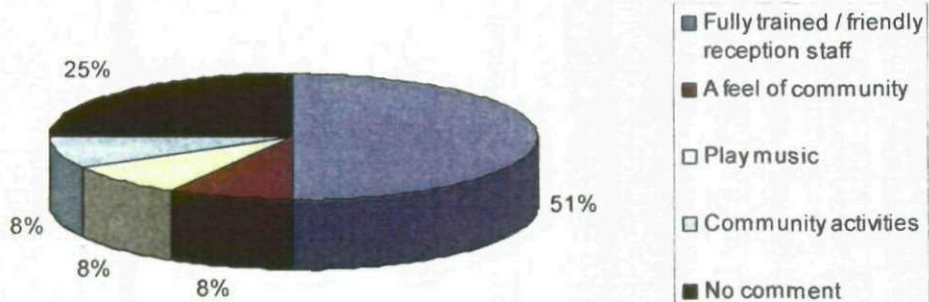

Darton Community Consultation Analysis

Do you think the external areas could be improved? If so, how?

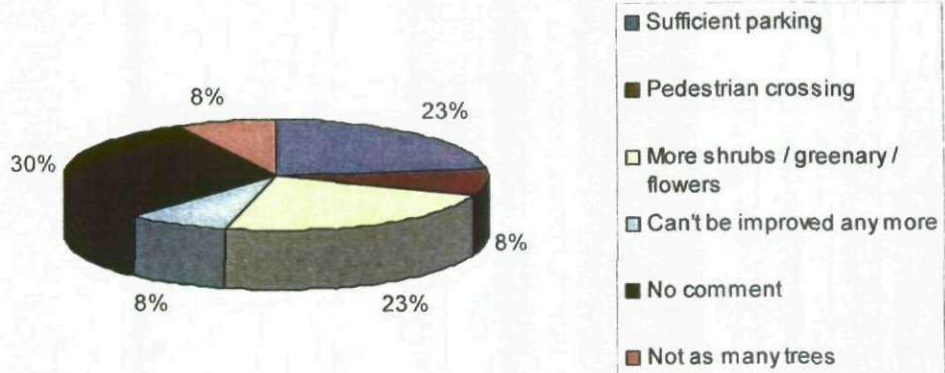

When using the centre, how will you get there? (car, bus, walk etc)

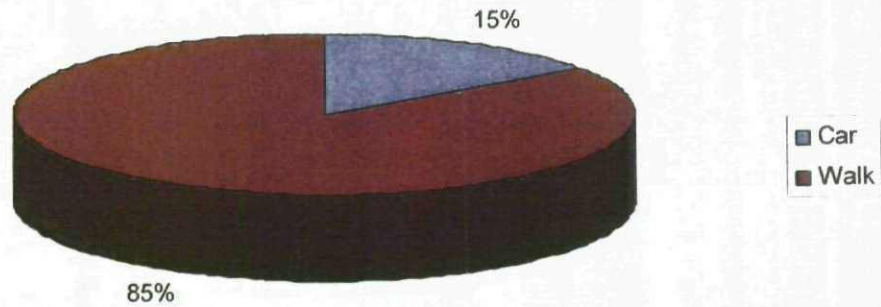

Darton Community Consultation Analysis

Would you have problems getting to the new centre? If so, what would make it difficult?

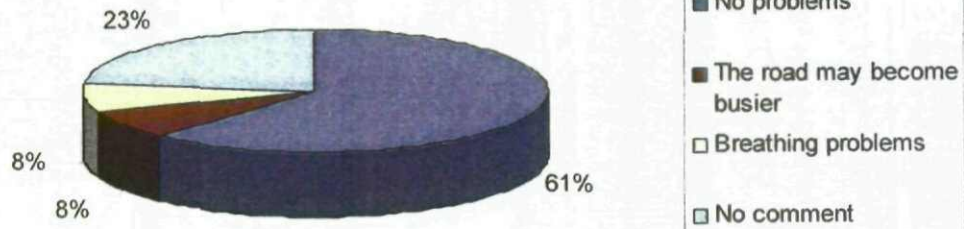

How do you think this centre will affect traffic in the immediate area and what do you think about this?

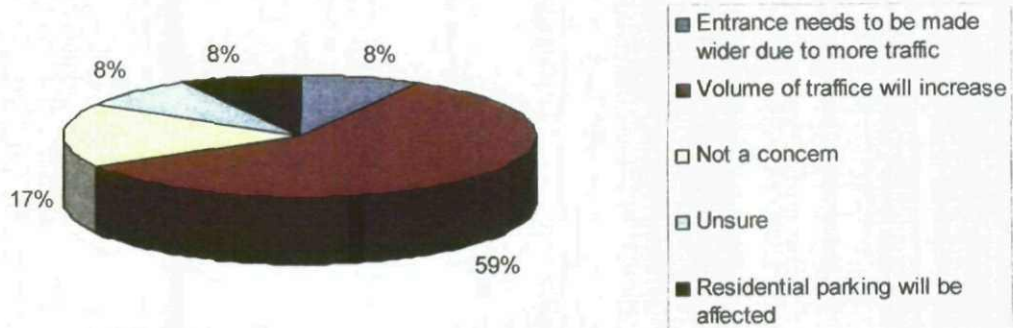

Darton Community Consultation Analysis

Do you think the proposed access and parking provisions could be improved? If so, how?

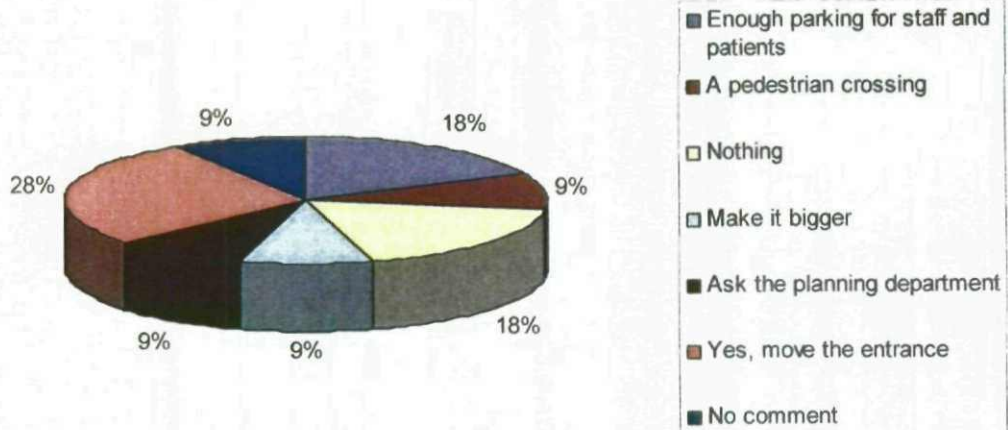

Are you a member of a community group? Would you envisage using the community rooms and if so, when would be the best time to access these?

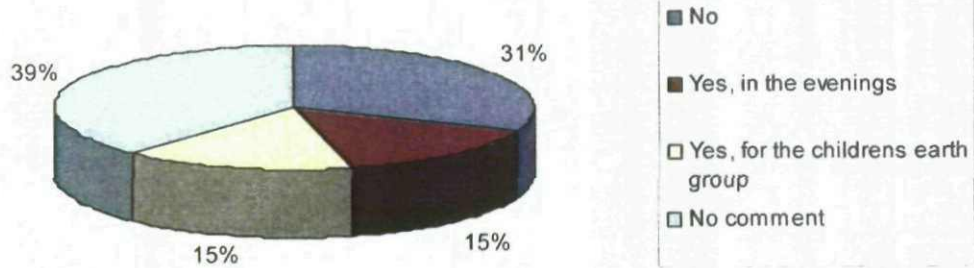

Darton Community Consultation Analysis

When using the centre, what would be your ideal time to visit?

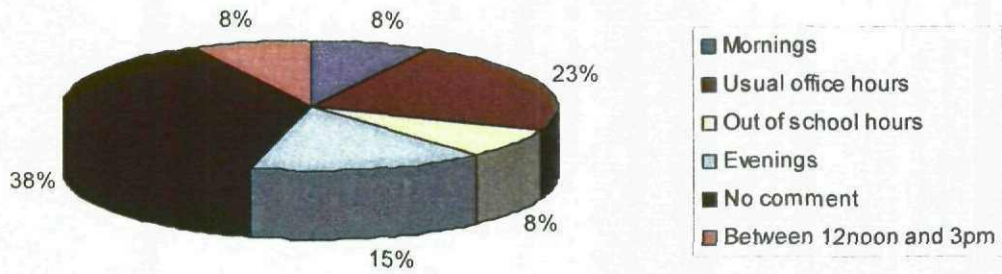

What times would be difficult and why?

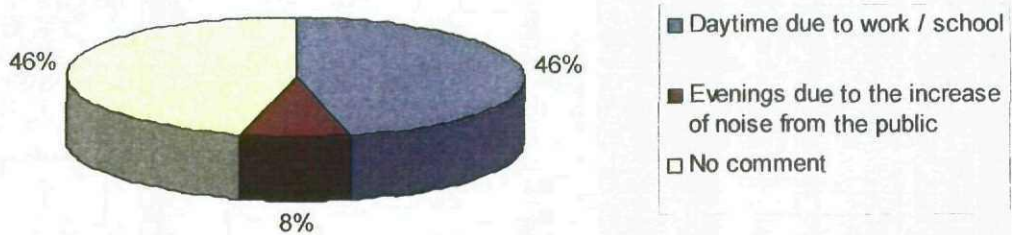

Darton Community Consultation Analysis

We are planning a community artwork project for display in the new centre. Would you like to be involved?

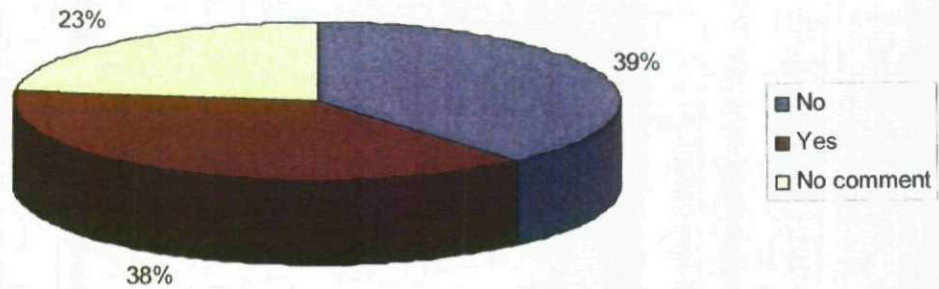

Do you have any particular ideas about the kind of artwork you would like to see in the new centre?

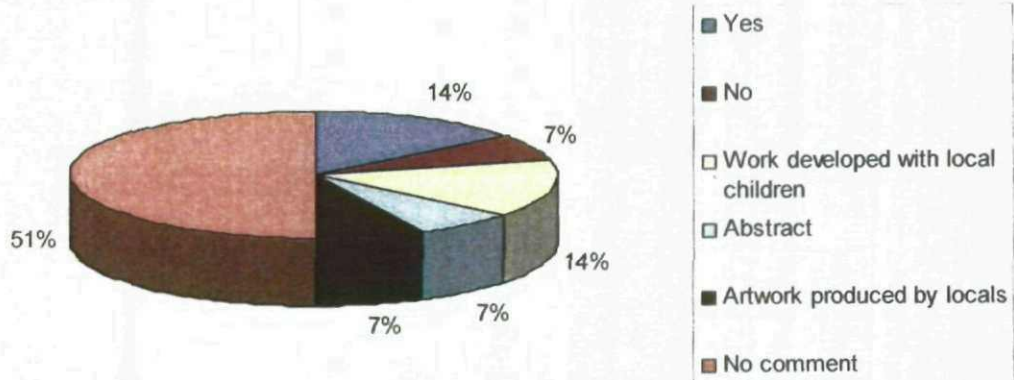

Darton Community Consultation Analysis

Do you know anything about the history of this site? If so, does this matter to you?

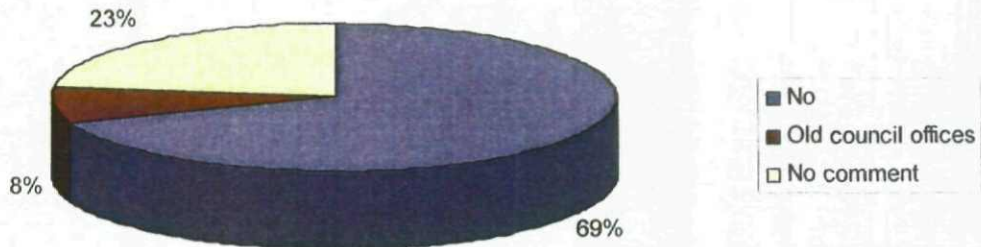

Do you think the history of the site is important in some way as part of the building or it's grounds? If so, do you have any suggestions?

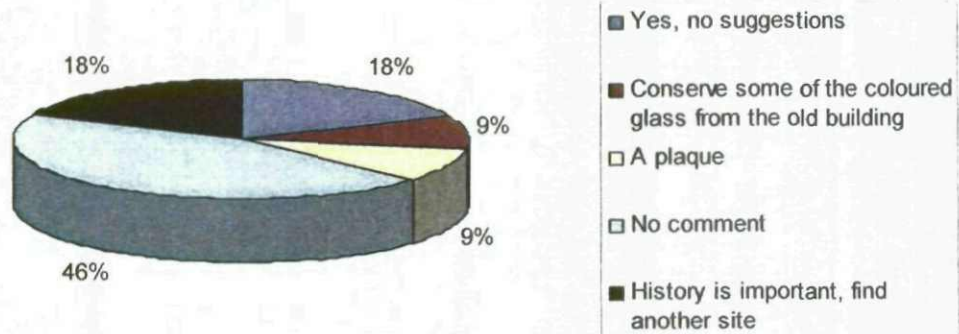

Darton Community Consultation Analysis

Please tell us if you would like to be kept informed of the progress and of future consultation events

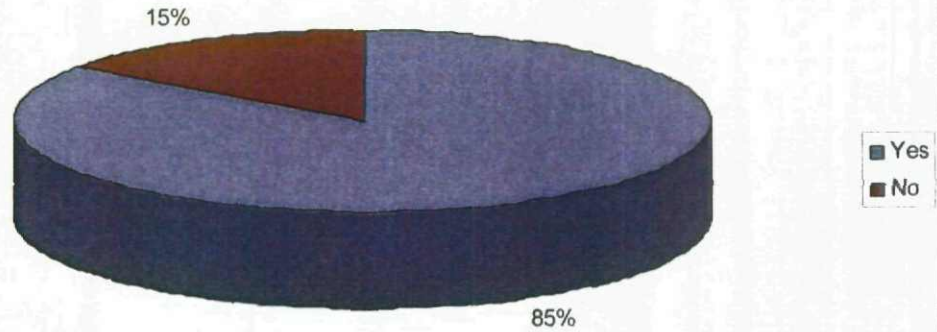

Any other comments?

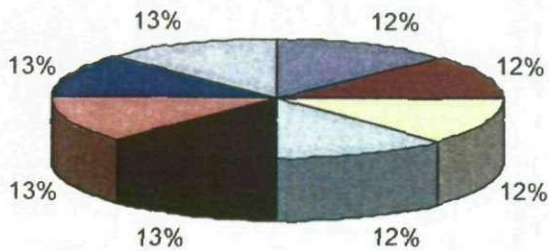

- Promote the project more widely in Darton
- Looks good
- Incorporate a circle window in the building
- Plant more trees
- Land drainage needs to be reviewed
- No need to spend a huge amount of money on something that is not w holey required
- A facility of this size should not be on this site If the development does go ahead it should be a traditional building
- Will there be resident parking only and we hope we w on't be subjected to pay for this

Darton Community Consultation Analysis

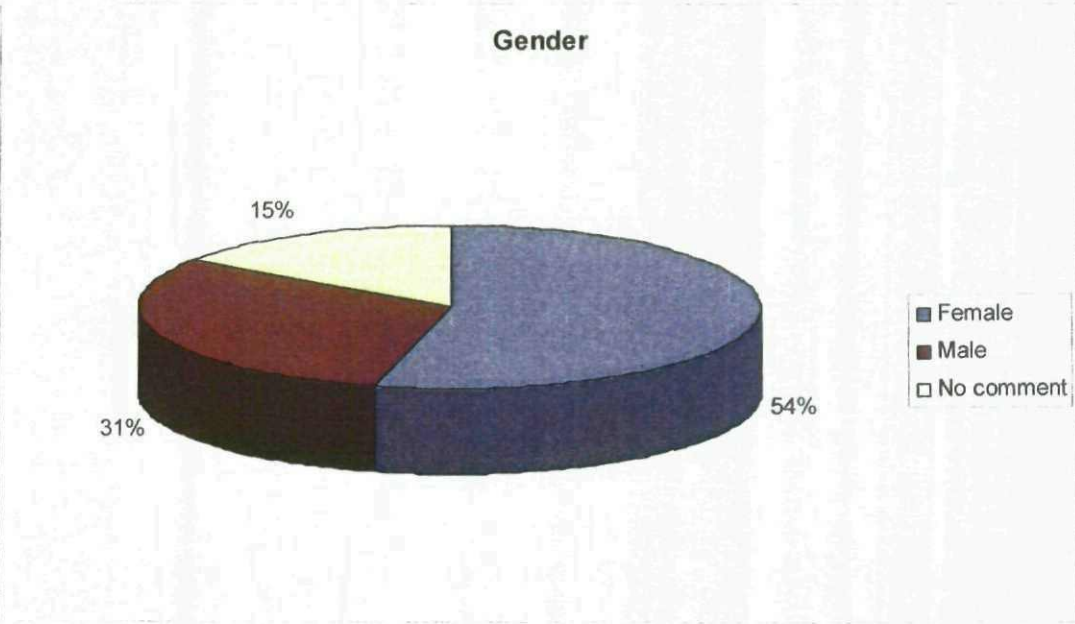
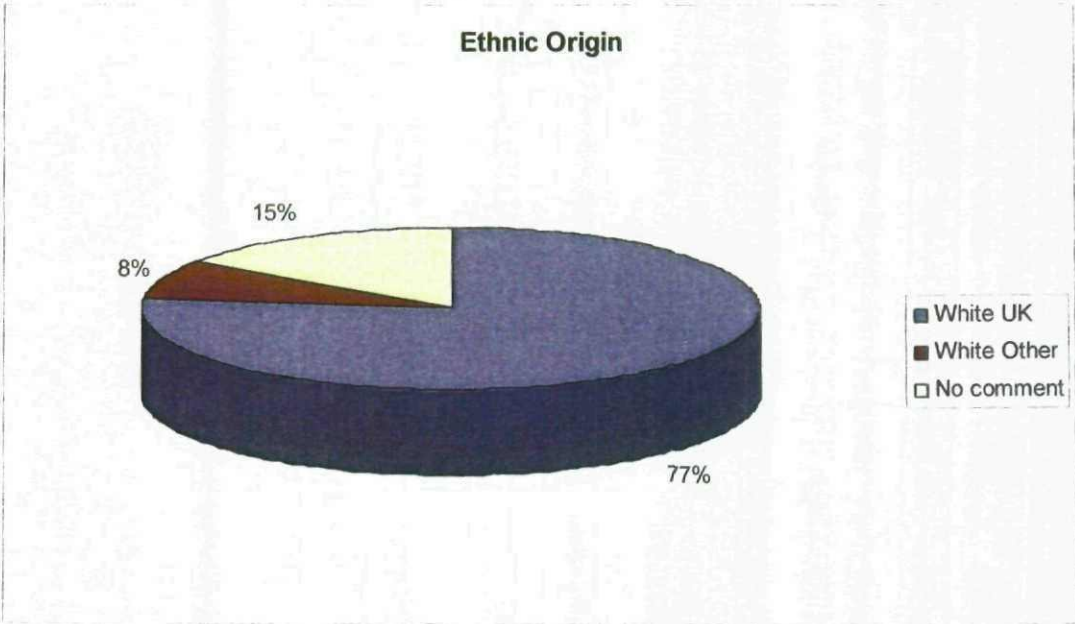

Darton Community Consultation Analysis

Are you disabled?

