

**PROPOSED SECTION B-B (EAST/WEST FACING NORTH)**  
1:100 @ A1

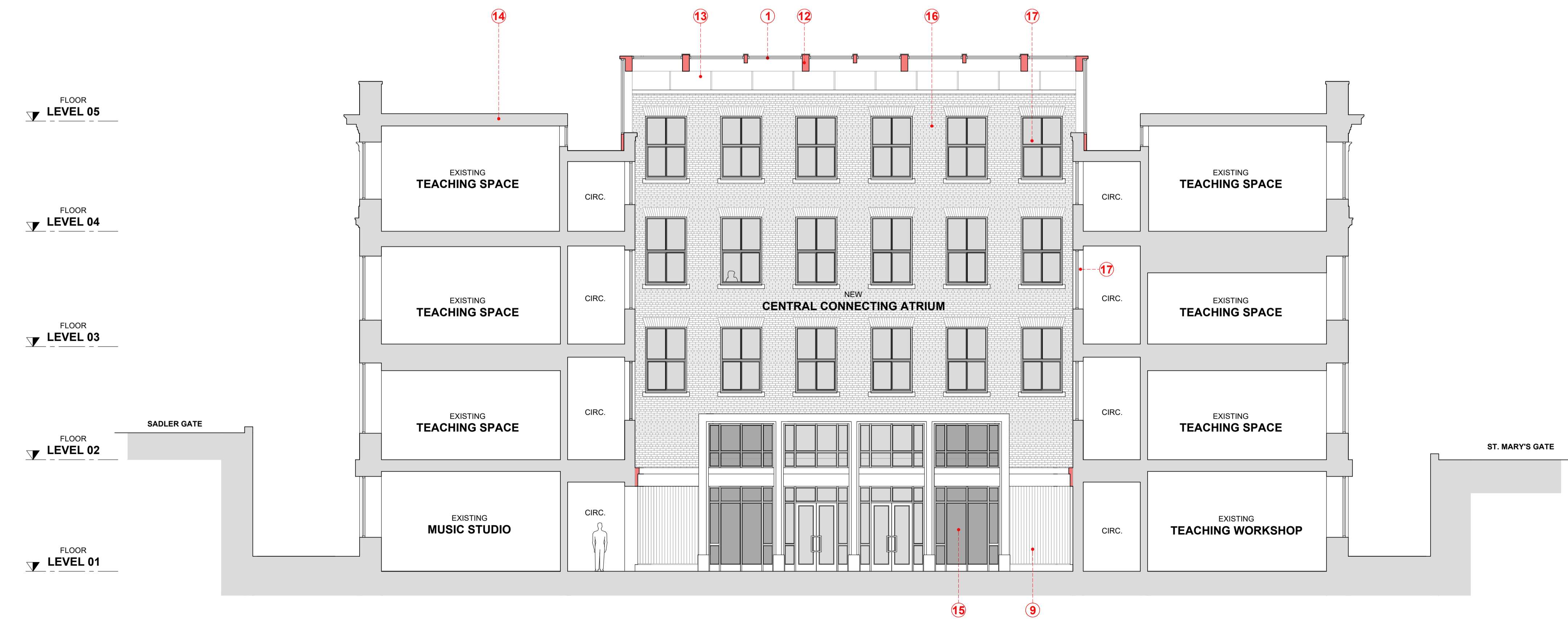

**PROPOSED SECTION C-C (NORTH/SOUTH FACING WEST)**  
1:100 @ A1

**WORKS KEY**

1. New glazed roof installed to existing central light-well, forming new internal atrium.
2. New tiered floors to be installed within atrium, providing new multi-level Learning Resource Centre (LRC).
3. New entrance steps and platform lift to existing primary west entrance, providing inclusive access into the building.
4. New additional floor level to be created at roof level. New section of staircase to contrast original Art-Deco stair below. Rooflight to new roof above, providing natural light to flood down main stair well and illuminate existing stained glass windows.
5. Metal box gutter to atrium roof.
6. New staircase within atrium, featuring glass balustrades.
7. Existing window cills to be lowered to form new access to atrium LRC from existing adjacent circulation corridors.
8. New primary lift shaft within atrium.
9. New natural timber hit-and-miss batten finish to existing walls.
10. Existing staircase and adjacent stained glass window to be retained.
11. Existing internal stud partitions removed, alterations and refurbishment to create new semi-open Reception area and Learning Lounge.
12. New supporting steel structure to atrium.
13. New glazed / glass spandrel walls to new level 05 external walls.
14. Existing defective flat roof coverings to be replaced complete.
15. Existing formerly blocked-up openings to be reinstated, featuring glazed screen partitions.
16. Existing buff brickwork to be cleaned and remain exposed internally.
17. Existing internal windows to new atrium to be replaced.

**GENERAL NOTES**  
Do NOT scale from this drawing. Use dimensions illustrated only. All dimensions and levels are in millimeters. All dimensions and levels shall be verified on site before proceeding with works.  
The Architect must be notified of any discrepancy.  
  
This drawing is the property of Stem Architects Ltd. Copyright is reserved by them and the drawing issued on the condition that it is not copied, reproduced, retained or disclosed to any unauthorised person, either wholly or in part without the consent in writing of Stem Architects Ltd.

A	Amended column positions	13.12.21	DC
	Description	Date	Dwn

**CLIENT** Barnsley College  
**ADDRESS** Church Street  
Barnsley  
S70 2AX

**stem architects ltd**  
22 Brayford Wharf North  
Lincoln  
LN1 1BN  
info@stemarchitects.co.uk  
+44 (0)1522 515900  
stemarchitects.co.uk  
Lincoln Hull

<b>PROJECT:</b>	BARNSEY COLLEGE: CHURCH ST.		
<b>No.</b>	COM_557		
<b>DWG TITLE:</b>	Proposed Sections B-B & C-C		
<b>DWG No.</b>	2104	<b>REV</b>	A
<b>DRWN BY:</b>	DC	<b>CHECKED BY:</b>	AJP
<b>SCALE:</b>	A1 @ 1:100	<b>DATE:</b>	17.05.2021
<b>STATUS:</b>	PLANNING		