

GROUND FLOOR

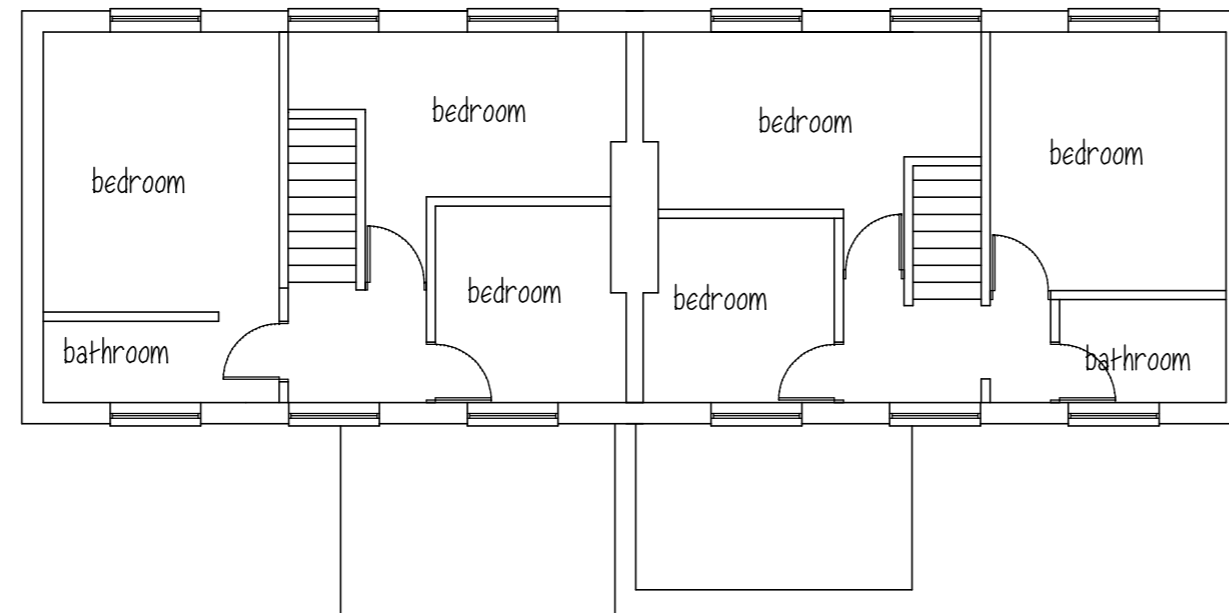

FIRST FLOOR

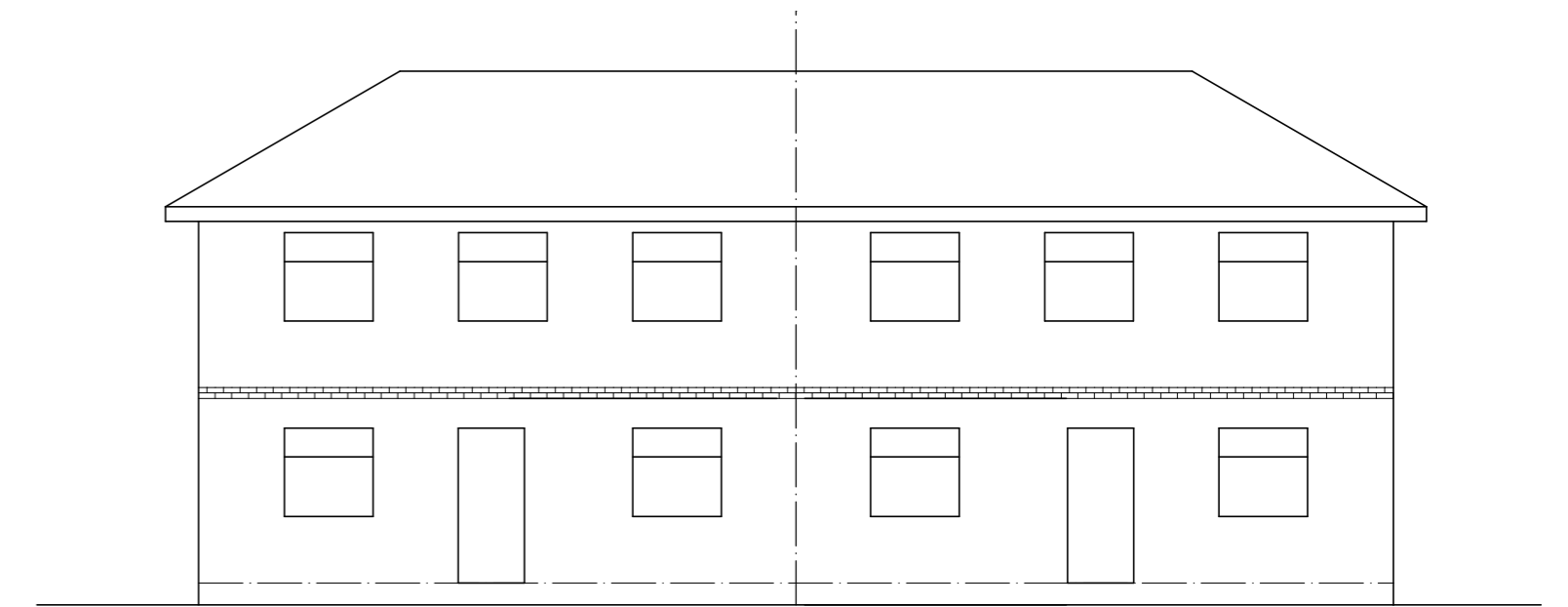

FRONT ELEVATION

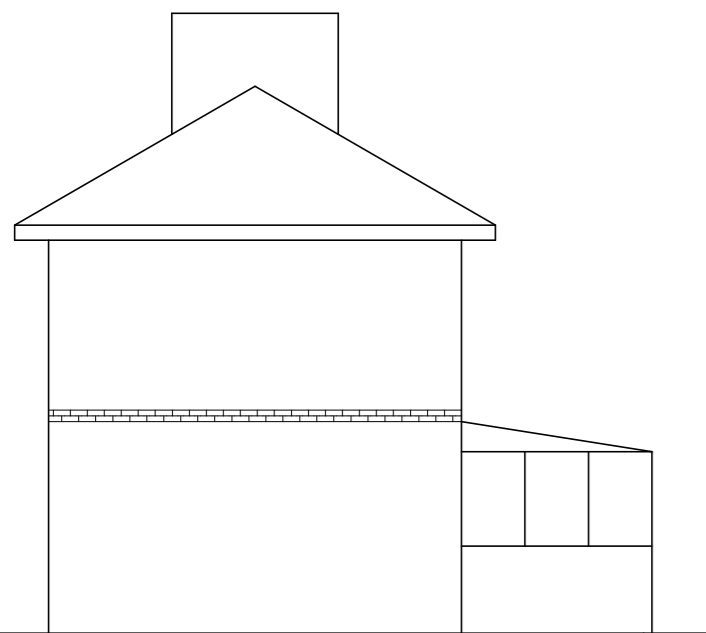

SIDE ELEVATION

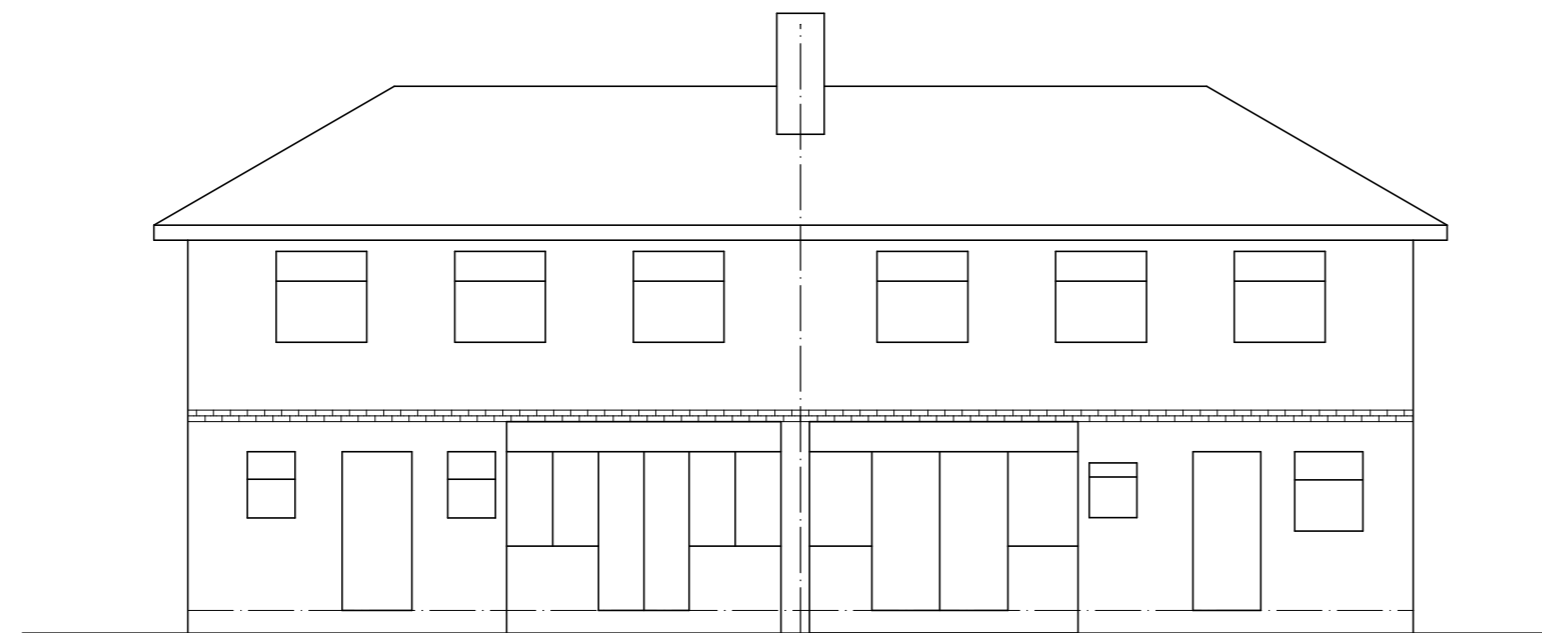

REAR ELEVATION

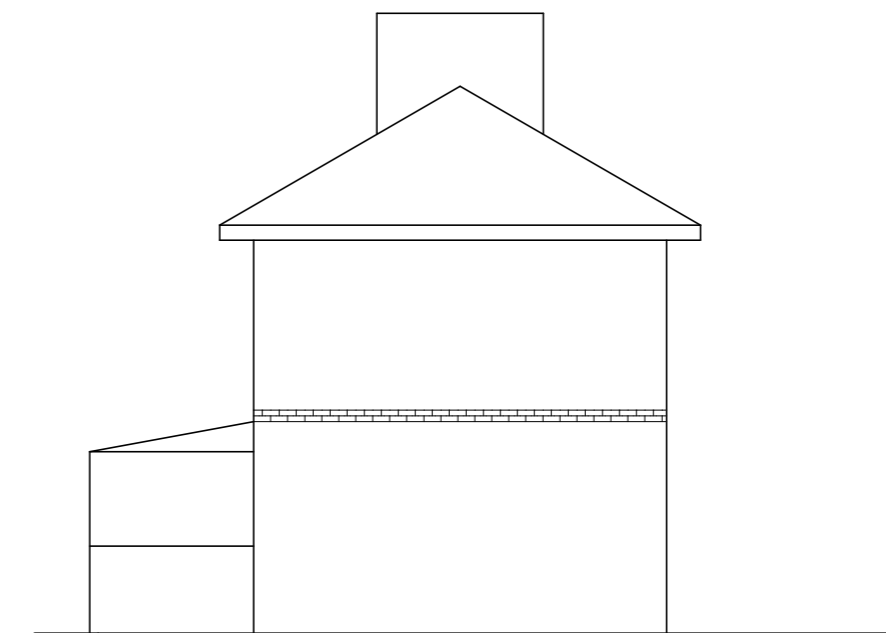

SIDE ELEVATION

Mrs J SMITH & Mrs M HIGGINS
 PROPOSED EXTENSIONS
 33-35 MITCHELSON AVE.
 DODWORTH

EX PLANS & ELEVATIONS

1:100@A2 APRIL 19

Peter Thompson

"Linwood"
 Barnsley Road
 Dodworth
 Barnsley S75 3JR
 e-mail peter-thompson@hotmail.co.uk



tel. 01226 201391

m. 07973251730