

This drawing is protected by copyright and the information contained therein is the property of William McCall. The drawing must not be copied and the information contained therein may not be used or disclosed without written permission of and in the manner permitted by William McCall.

DONCASTER ROAD

Shelter

25.4m

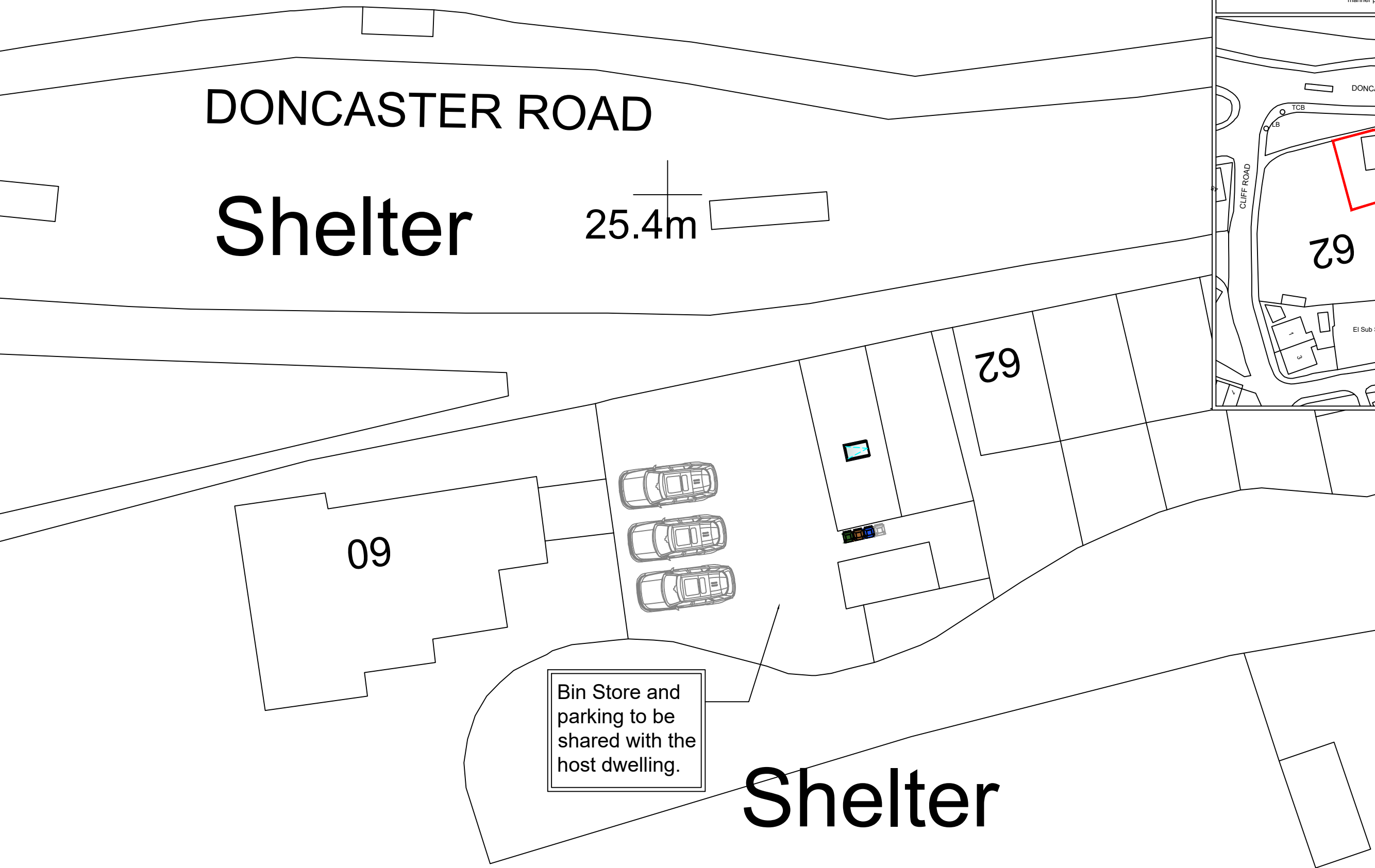
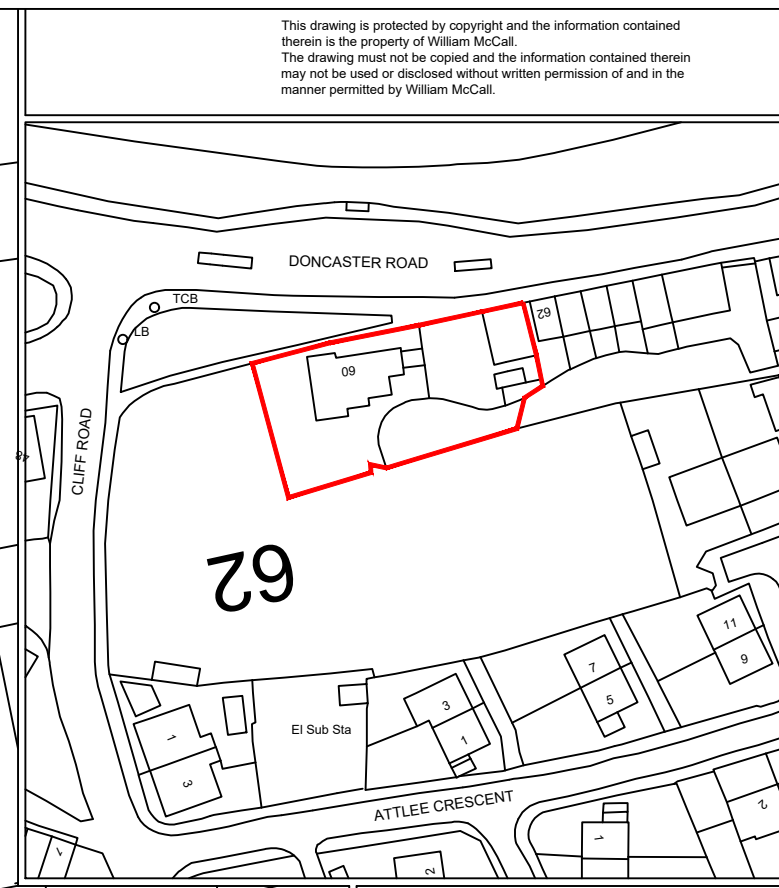

Bin Store and parking to be shared with the host dwelling.

Shelter

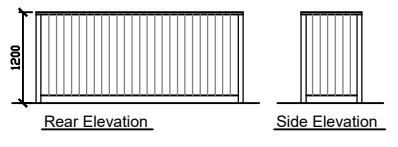
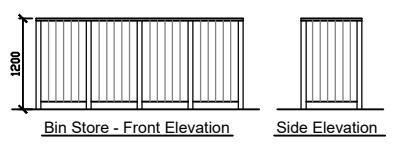
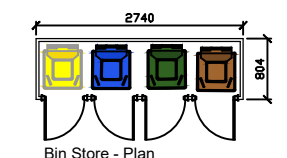

Timber Bin Store (Typ)

Dimensions
 Quad Wheelie Bin Storage for 3 x 240 Litre Bins and 1 x 140/180 Litre Wheelie Bin
 External Product Dimensions: 1200 x 2740 x 804 mm (H/W/D)
 Internal Product Dimensions: 1090 x 650-650-650-540 (Each Compartment) x 750 mm (H/W/D)
 Wheelie Bin Size:
 Up to and including 240 litre wheelie bins.
 Multiple Sizes
 No
 Colour
 natural wood
 Materials
 FSC lanneled Pine

Stage :-	Householder Planning		
Project Title :-	Conversion of Garage to Form Ancillary Residential Annex		
Drawing Title :-	Site & Location Plans		
Client :-	Mr Cheetham		
Drwg No :-	10/25/89	Date :-	Oct '25
	2 of 2	Rev :-	REV A
Scale :-	1:200 & 1:1250@A3	Drawn:-	SCM
		Checked :-	
Site Address :-	60 Doncaster Rd, Darfield, Barnsley, S73 9HN		



Location Plan (1:1250)

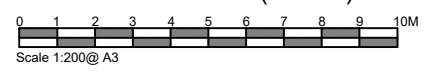

The Old Post Room
 34 Chew Valley Road
 Greenfield
 Saddleworth
 OL3 7DA
 Tel: 01457 871202
 www.william-mccall.com | enquiries@william-mccall.com