

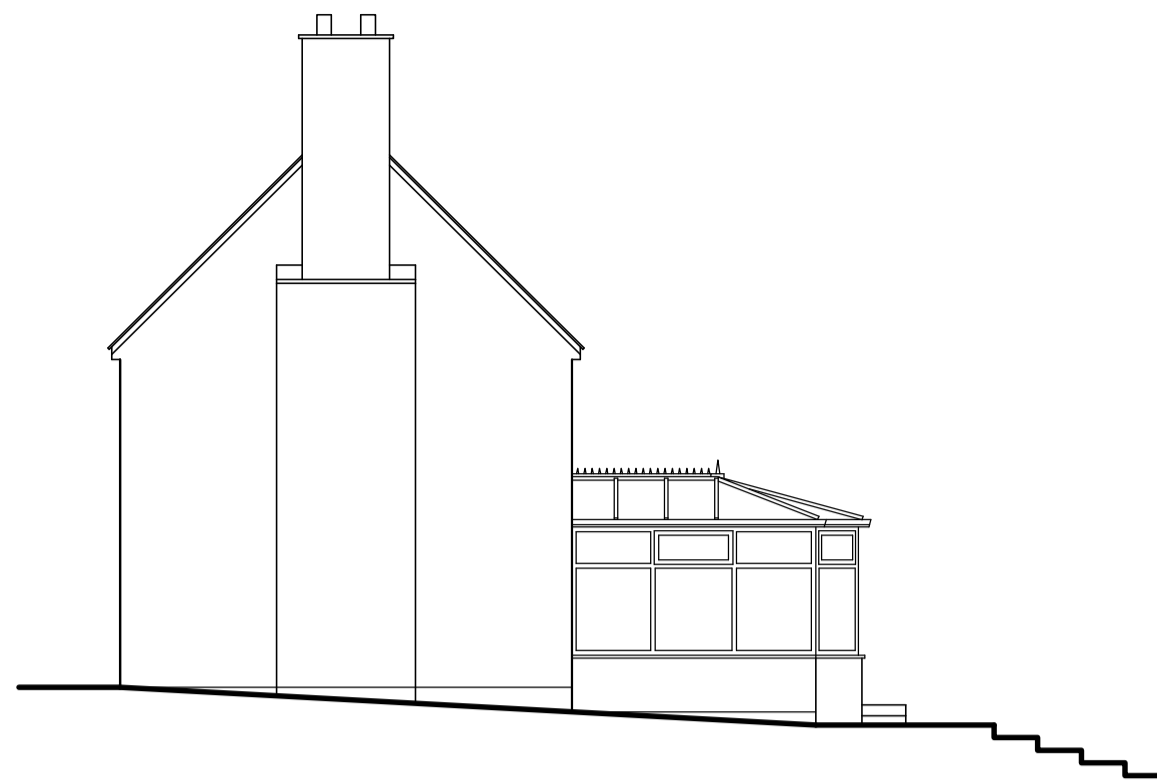

EXISTING EAST FACING ELEVATION



EXISTING SOUTH FACING ELEVATION



EXISTING WEST FACING ELEVATION

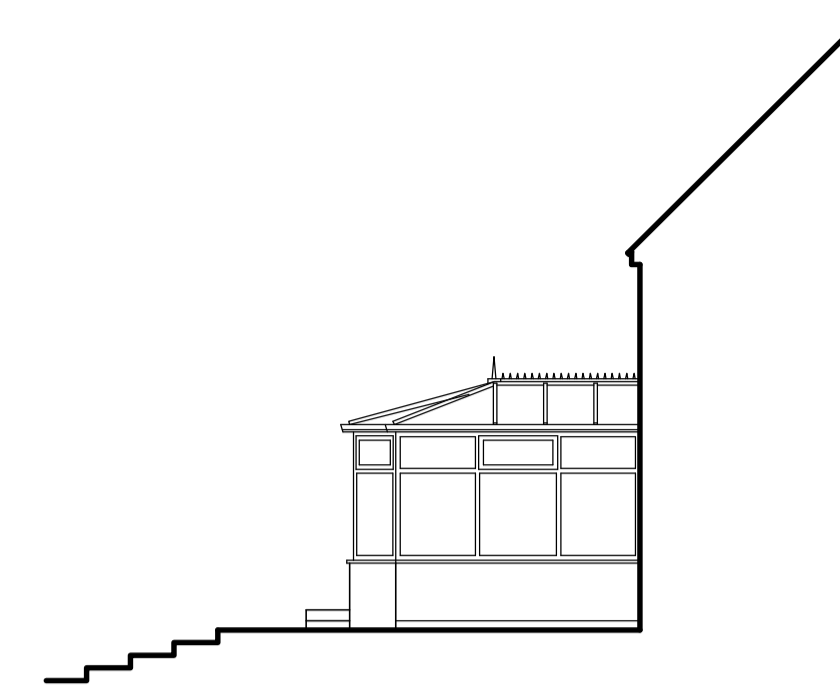

EXISTING NORTH FACING ELEVATION



PROPOSED EAST FACING ELEVATION

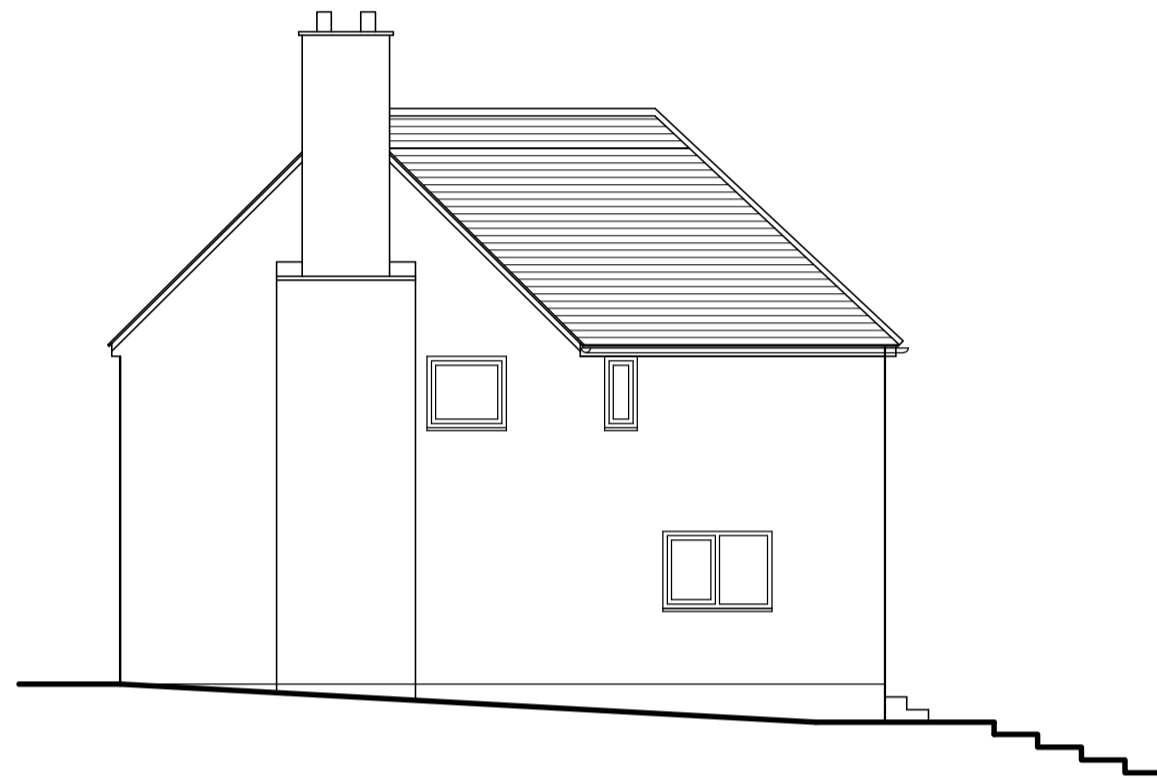

PROPOSED SOUTH FACING ELEVATION



PROPOSED WEST FACING ELEVATION

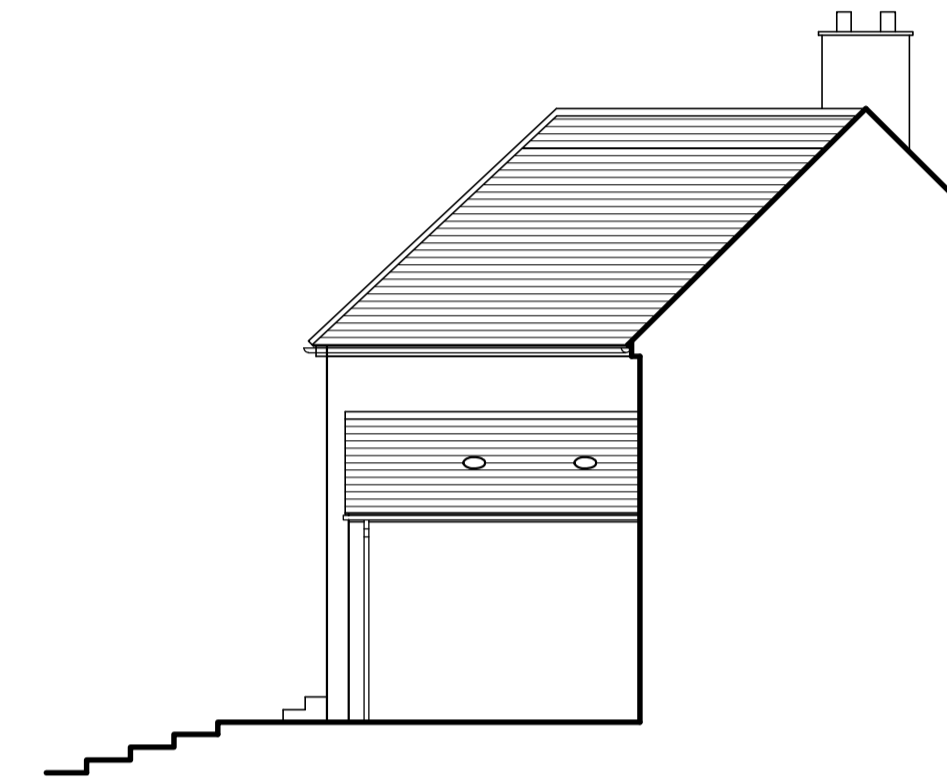

PROPOSED NORTH FACING ELEVATION

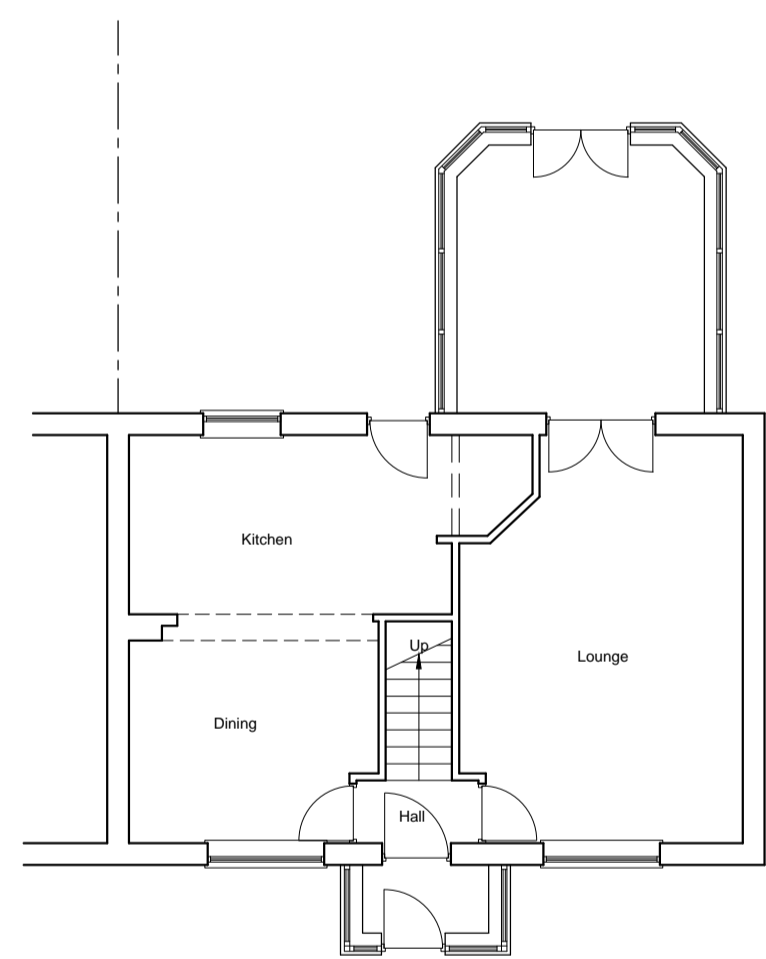

EXISTING GROUND FLOOR PLAN

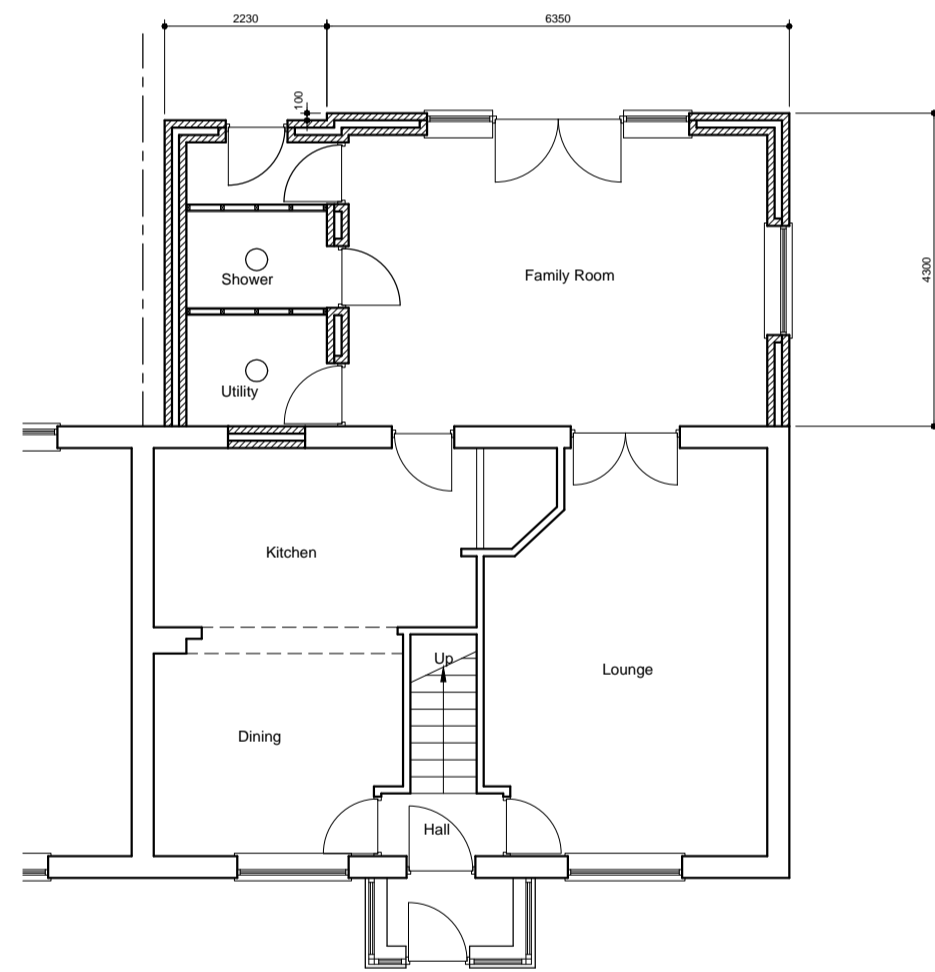

PROPOSED GROUND FLOOR PLAN

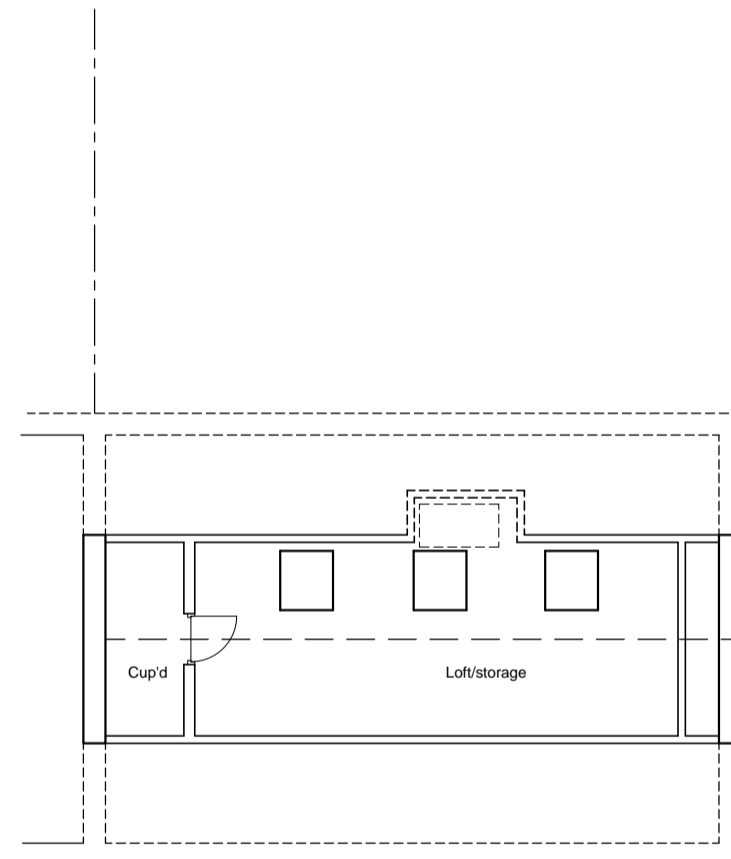

EXISTING ATTIC FLOOR PLAN

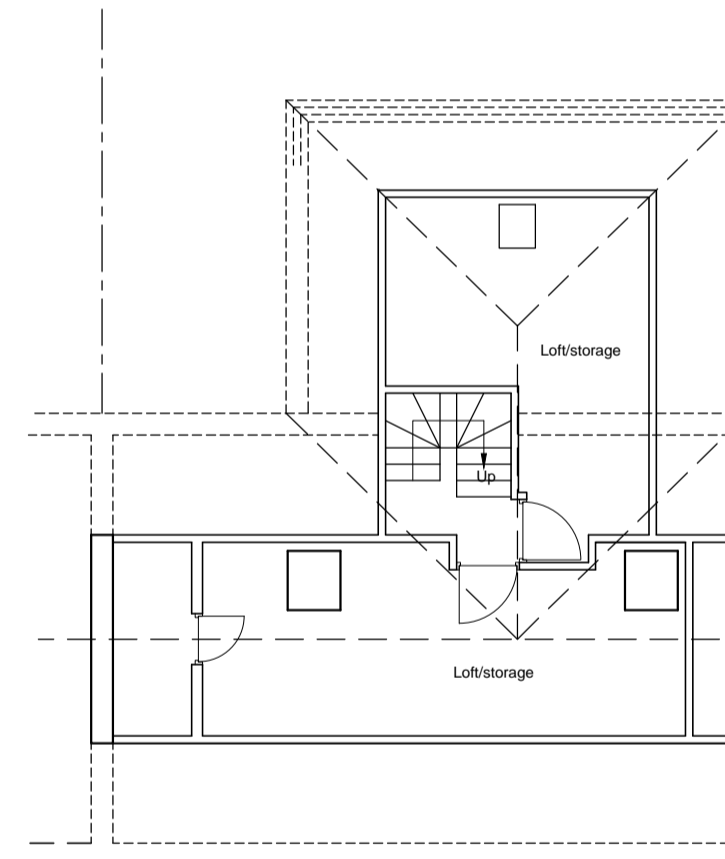

PROPOSED ATTIC FLOOR PLAN

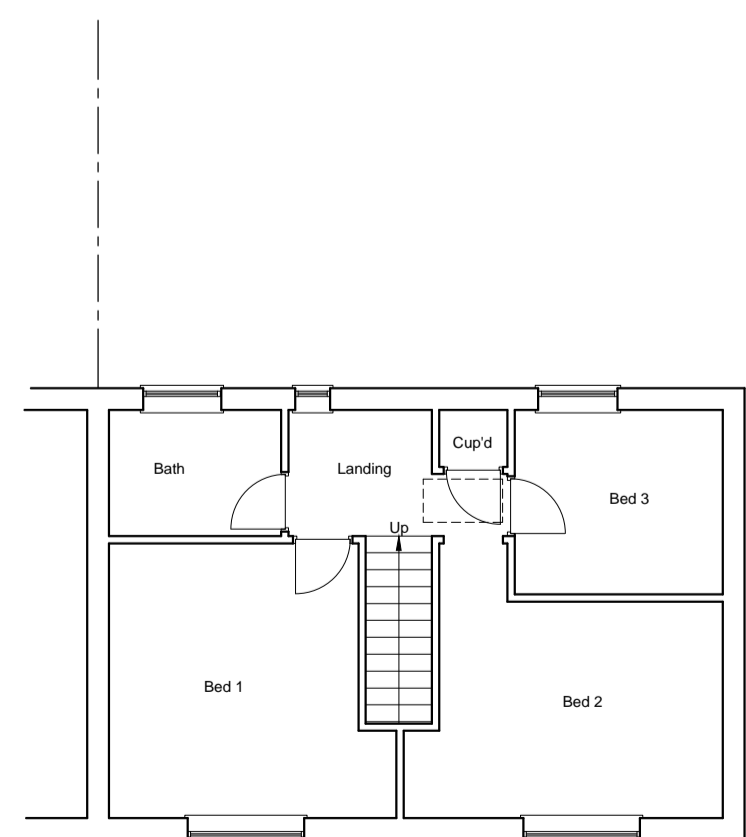

EXISTING FIRST FLOOR PLAN

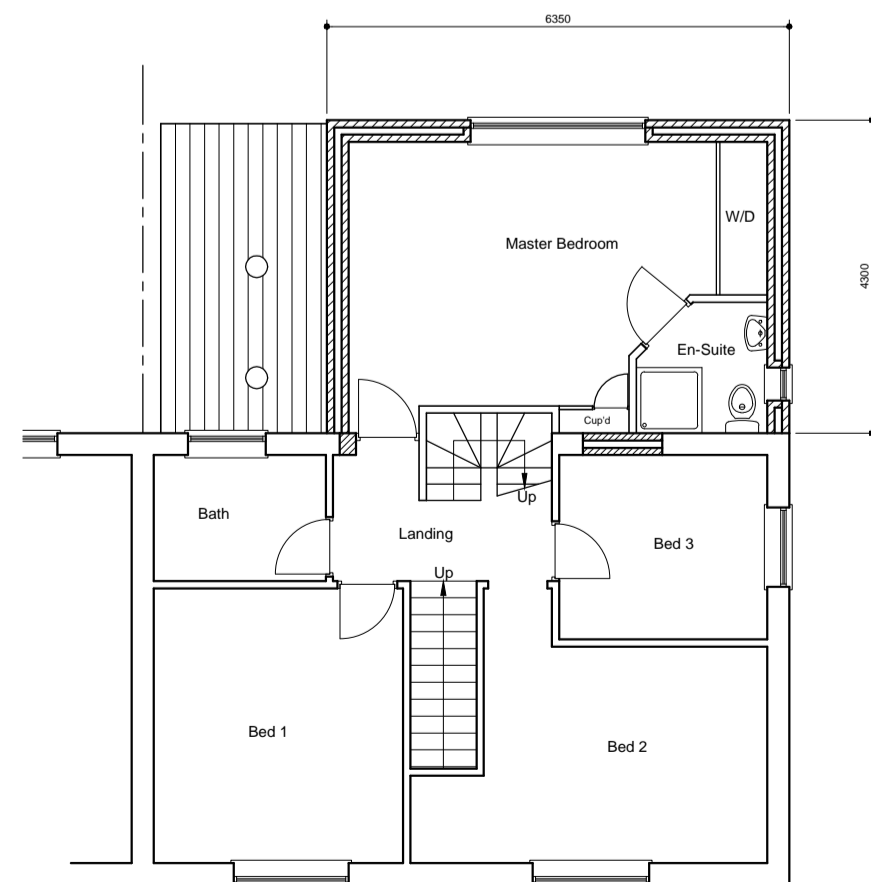

PROPOSED FIRST FLOOR PLAN

24/09/2014	Window added to South facing elevation	A
DATE	REVISIONS	INIT.
Title Proposed Rear Extension 7 Lyttleton Crescent, Penistone S36 6BX Existing and Proposed Elevations and Plans		
Client Mr & Mrs 7 Lyttleton Crescent, Penistone S36 6BX		
Drawn by		
Date	Jul 2014	
Scale	1:100	
Drwg. No.	LDC14/013/01A	