

THIS DOCUMENT HAS BEEN PREPARED IN ACCORDANCE WITH THE SCOPE OF INSPIRE DESIGN & DEVELOPMENT LTD'S APPOINTMENT WITH ITS CLIENT AND IS SUBJECT TO THE TERMS OF THAT APPOINTMENT. INSPIRE DESIGN & DEVELOPMENT LTD ACCEPTS NO LIABILITY FOR ANY USE OF THIS DOCUMENT OTHER THAN BY ITS CLIENT AND ONLY FOR THE PURPOSES FOR WHICH IT WAS PREPARED AND PROVIDED. © INSPIRE DESIGN & DEVELOPMENT LTD 2025

- NOTES:
- DO NOT SCALE FROM THIS DRAWING.
 - ALL MEASUREMENTS ARE IN METERS UNLESS OTHERWISE STATED.
 - DRAWING NOT ISSUED FOR CONSTRUCTION.
 - REFER TO HW-003 FOR CONSTRUCTION DETAILS

REV	DATE	NAME	CHECK	NOTE

DRAWING STATUS:
FOR APPROVAL
 CLIENT
OAK AND PROSPER CONSTRUCTION LTD



PROJECT
PARK ROAD, WORSBROUGH

DRAWING TITLE
SECTION 38 KERBING & SURFACING

DRAWN	CHECKED	APPROVED
NGP	CR	CR
DATE		SCALE @ A1
10 March 2025		1:100
DRAWING No.		REVISION No.
OP-1803-01-HW-006		

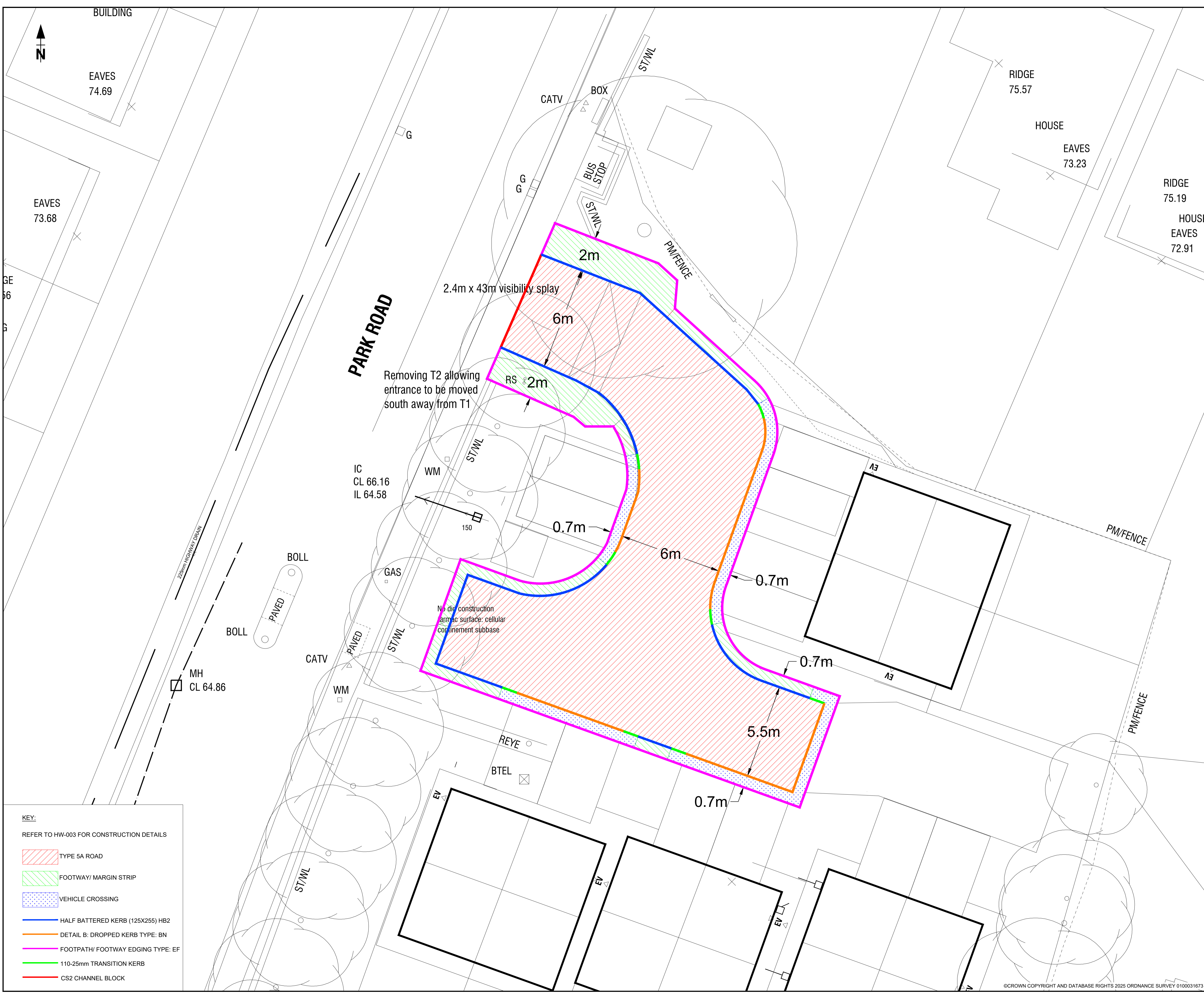

KEY:

REFER TO HW-003 FOR CONSTRUCTION DETAILS

	TYPE 5A ROAD
	FOOTWAY/ MARGIN STRIP
	VEHICLE CROSSING
	HALF BATTERED KERB (125X255) HB2
	DETAIL B: DROPPED KERB TYPE: BN
	FOOTPATH/ FOOTWAY EDGING TYPE: EF
	110-25mm TRANSITION KERB
	CS2 CHANNEL BLOCK