

All drawings should be read in conjunction with the entire **PL Series** drawings. Full details and specifications will be provided following approval of the planning application and through a formal Building Control submission prior to commencement of site works & construction.

**Material Reference Key**

- 1. Concrete Stonework
- 2. Concrete Roof Tiles
- 3. White UPVC Windows & Doors



**A - EXISTING FRONT ELEVATION - TDH**  
1 : 50

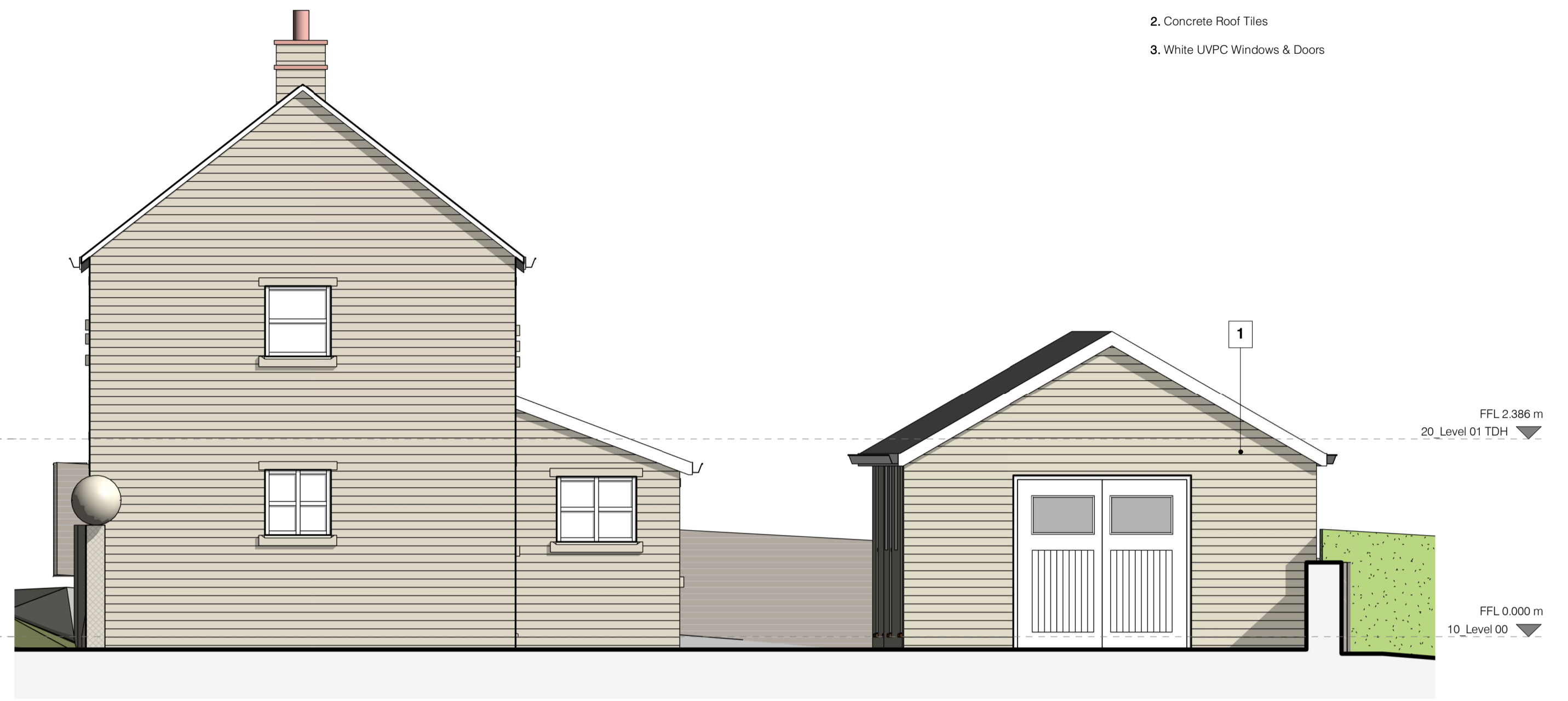

**B - EXISTING SIDE ELEVATION 01 - TDH**  
1 : 50



**C - EXISTING REAR ELEVATION - TDH**  
1 : 50

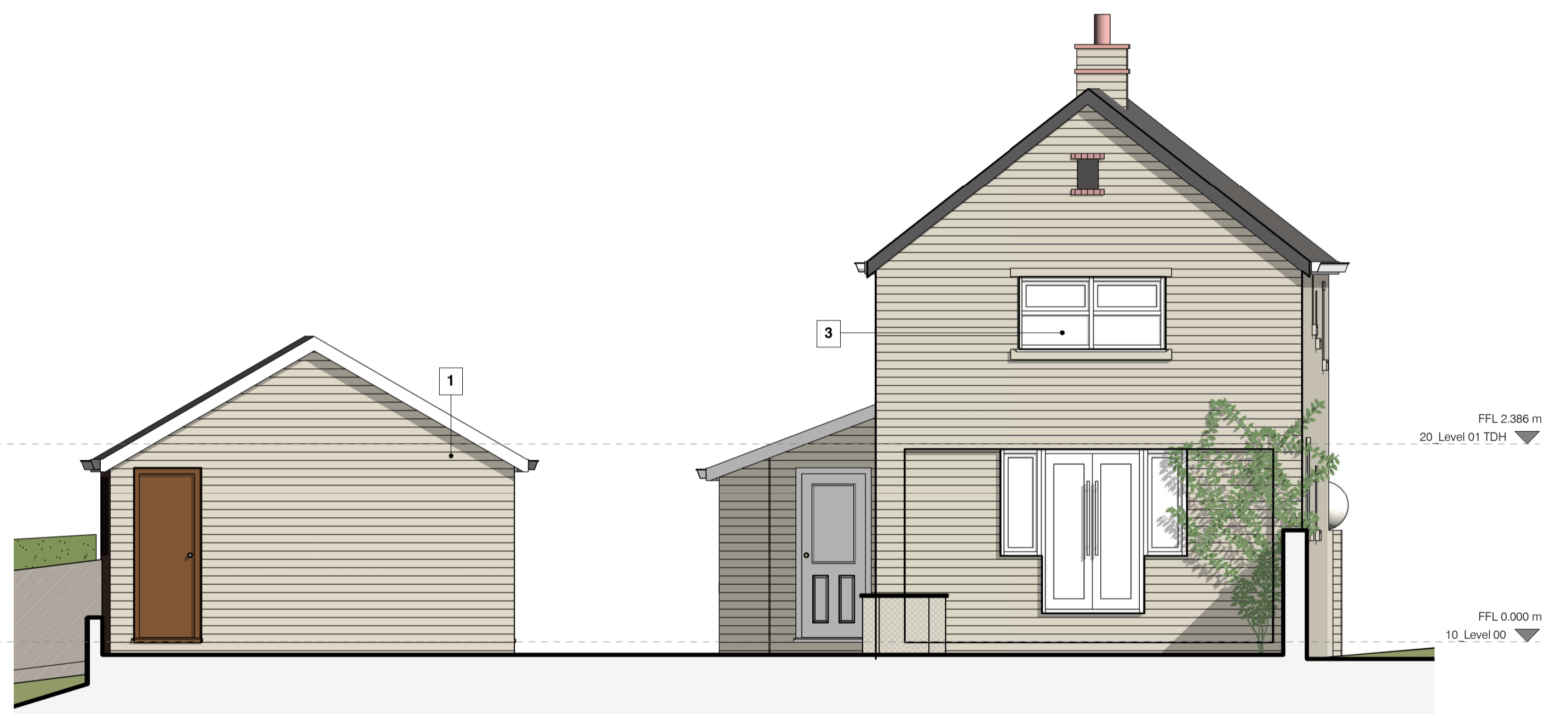

**D - EXISTING SIDE ELEVATION 02 - TDH**  
1 : 50

| Rev  | Description | Date     | By           |
|--|-------------|----------|--------------|
| <b>Architecture</b>  |             |          |              |
| <b>5 SEVENTY 3</b>   |             |          |              |
| <b>PLANNING</b>  |             |          |              |
| Information  | Comment     | Approval | Tender       |
|  |             | ■        | Construction |
| Client<br>Undisclosed  |             |          |              |
| Project<br>0255 - 001 Proposed works at Tumble Dove House, Sheffield |             |          |              |
| Dep. No.<br><b>TBL - FST - PL - 005</b>                              |             |          | Rev.         |
| <b>EXISTING ELEVATIONS - TDH</b>                                     |             |          |              |
| Drawn by   | Date        | Scale    | Sheet Size   |
| EP   | 09/01/21    | 1 : 50   | A1           |