

**NOTES**

- 1 ALL WORK TO BE CARRIED OUT IN ACCORDANCE WITH THE BUILDING REGULATIONS AND THE REQUIREMENTS OF THE LOCAL AUTHORITY.
  - 2 NO DIMENSIONS TO BE SCALED FROM THIS DRAWING.
  - 3 THE CONTRACTOR SHALL VERIFY ALL LEVELS AND DIMENSIONS ON SITE BEFORE COMMENCEMENT OF WORK.
  - 4 ON SITE ALTERATIONS TO THE CONSTRUCTION OR FINISHES SHOWN OR IMPLIED ON THIS DRAWING MUST BE DRAWN TO THE ATTENTION OF THE ARCHITECT BEFORE SUCH WORK IS IMPLEMENTED.
  - 5 ALL TIMBERS REQUIRE PRESERVATIVE TREATMENT
- © COPYRIGHT RESERVED

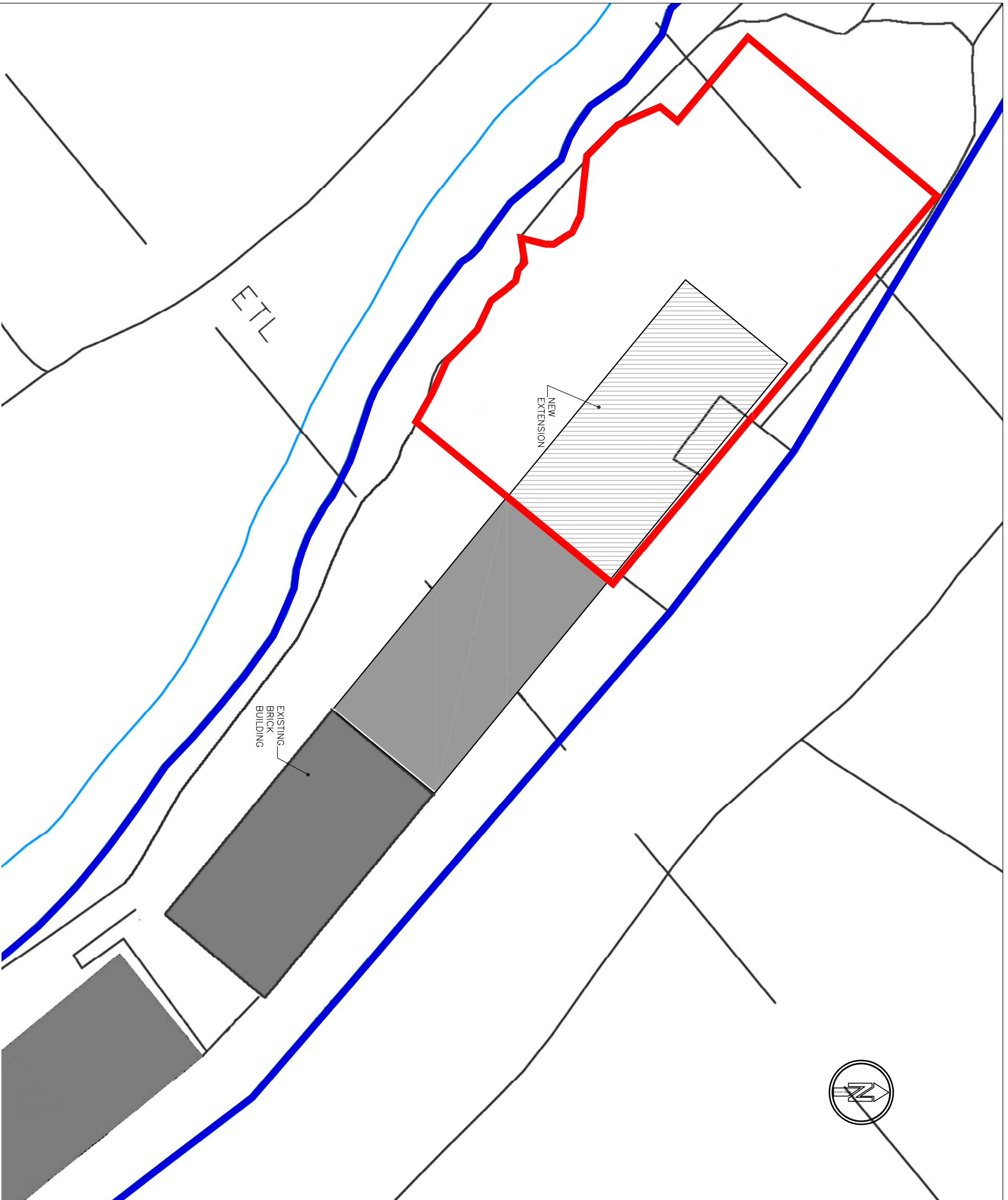

Rev	Date	Details

Drawing Status:

**PRELIMINARY**

**PROGRESSIVE**

Progressive Architecture,  
4 Levensham Road, Salfordville, West Yorkshire, HD7 5AL. Tel: 01484 846786

Client:

DR Bailing Wire Manufacturers Ltd

Site:

Oxspiring Wire Works,  
Oxspiring,  
Penistone S36 8YW

Drawing Title:

Block Plan

Project Number:	Drawing Number:	Revision:
P1004	02	-
Date:	Scale:	Drawn:
28-02-19	1:500 @ A3	IWW