

NORTH WEST ELEVATION (TO ROUNDABOUT)

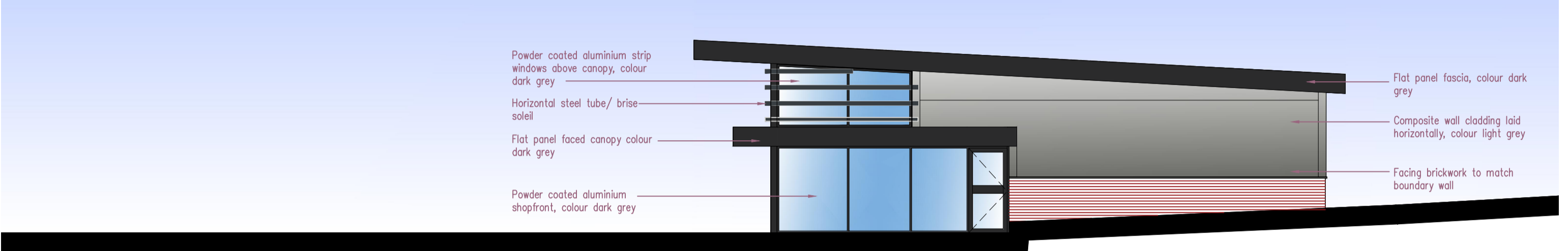

SOUTH WEST ELEVATION (TO BARNSELEY ROAD)

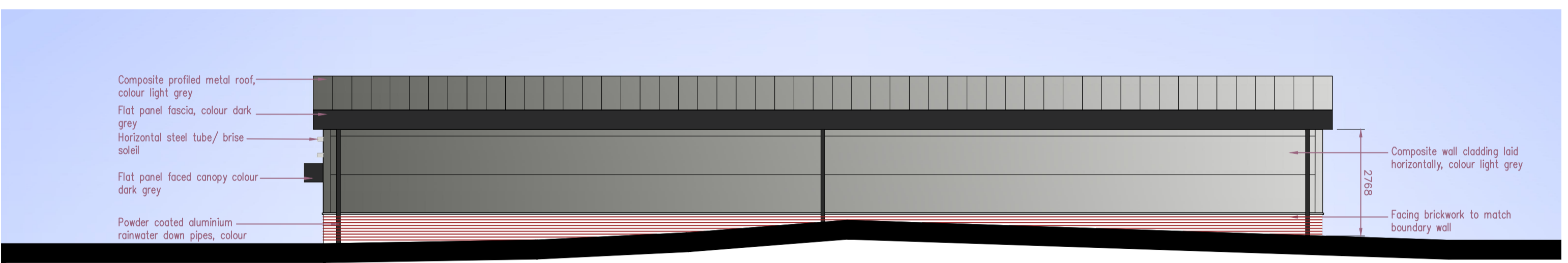

SOUTH EAST ELEVATION (TO ROUNDABOUT)

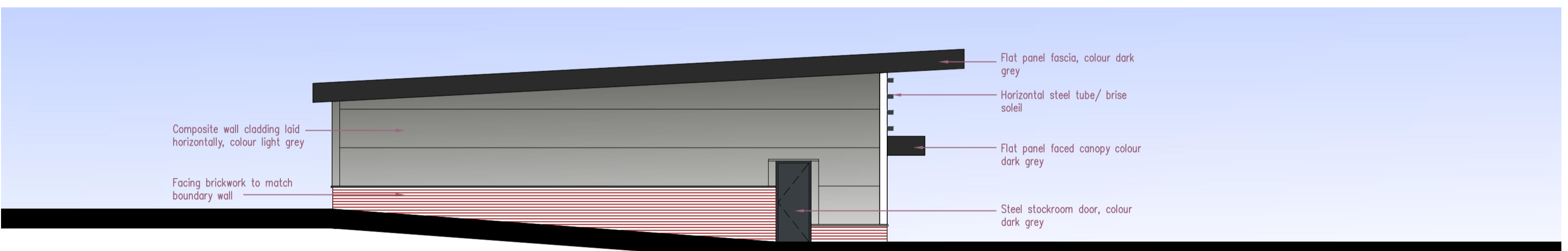

NORTH EAST ELEVATION (TO MITCHELL WAY)

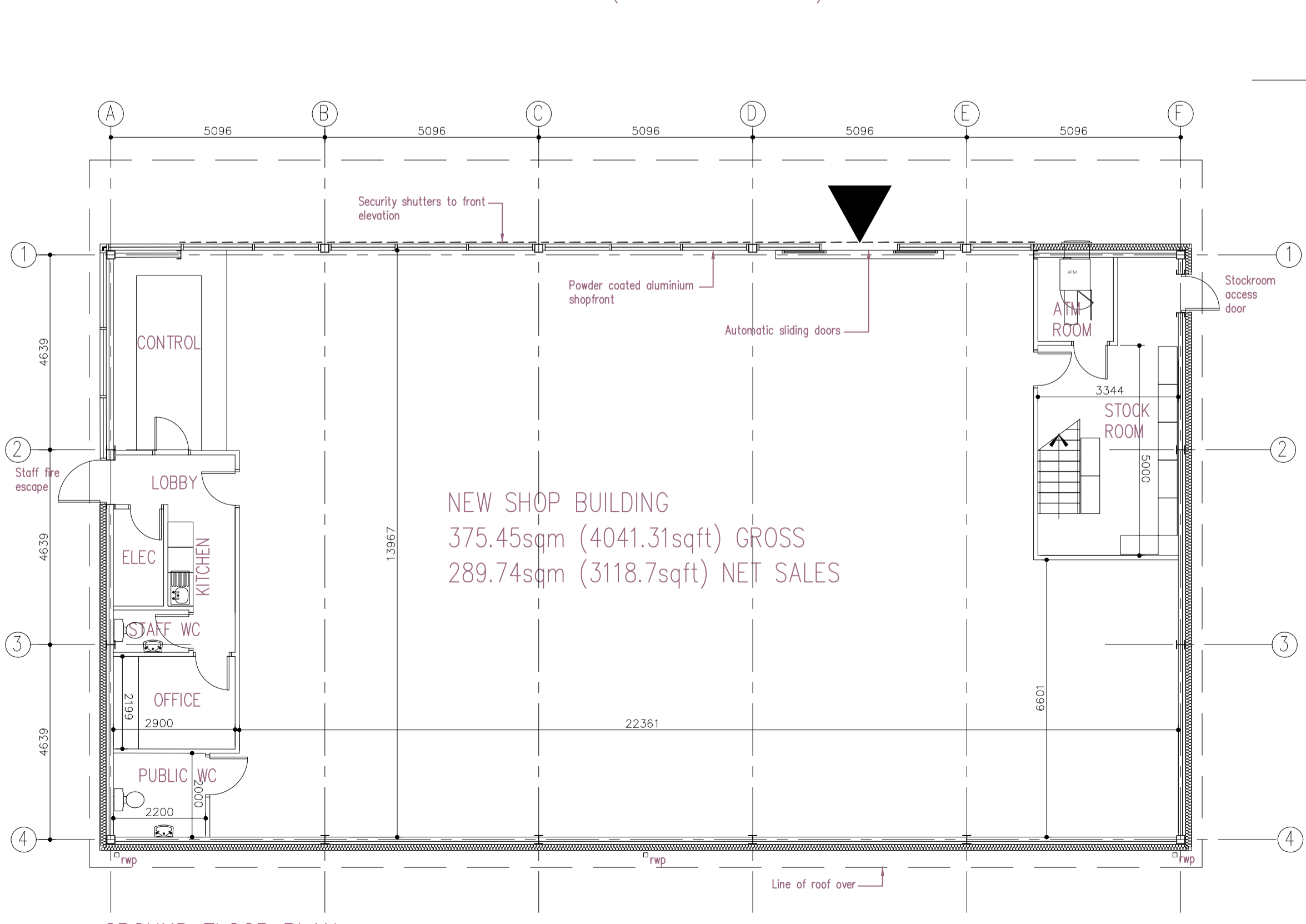

GROUND FLOOR PLAN

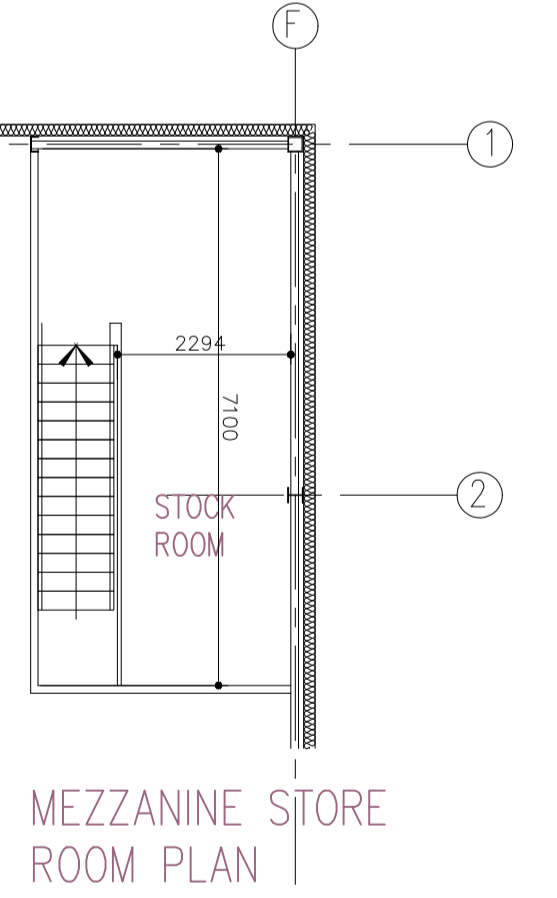

MEZZANINE STORE ROOM PLAN

NEW SHOP BUILDING  
 375.45sqm (4041.31sqft) GROSS  
 289.74sqm (3118.7sqft) NET SALES

A	Ground line updated	15.03.18
Rev	Description	Date
Project		
PROPOSED REDEVELOPMENT		
MITCHELL WAY/ BARNSELEY ROAD		
WOMBWELL		
Drawing Title		
BUILDING PLAN & ELEVATIONS		
PLANNING		
Scale(s)		Date
1:200@A2		FEB 18
Job No	Drawing No	Revision
17-69	P101	A