

THIS DRAWING IS THE SOLE COPYRIGHT OF KILMARTIN PLOWMAN & PARTNERS LTD AND REPRODUCTION IN ANY FORM IS FORBIDDEN UNLESS PERMITTED IN WRITING.  
DO NOT SCALE FROM THIS DRAWING ANY DISCREPANCIES ON SITE SHOULD BE BROUGHT TO THE ATTENTION OF KILMARTIN PLOWMAN & PARTNERS LTD.  
WORK AND MATERIALS MUST COMPLY WITH THE CURRENT BUILDING REGULATIONS AND CODES OF PRACTICE AND BE READ IN CONJUNCTION WITH BUILDING SPECIFICATIONS AND OTHER SUB CONTRACTORS INFORMATION.

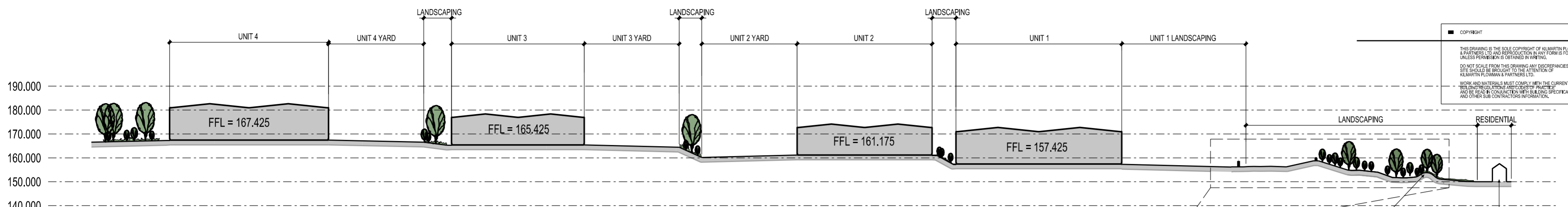

**SITE SECTION A-A**

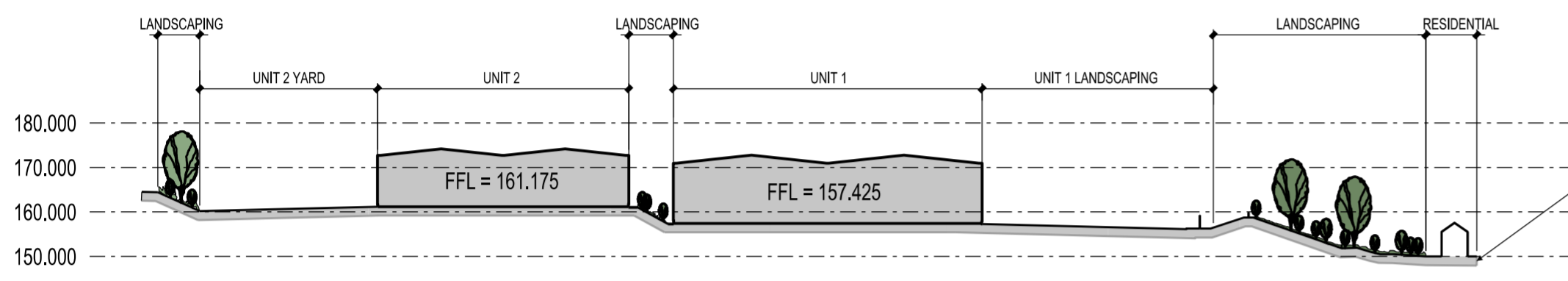

**SITE SECTION B-B**

REFER TO ACOUSTIC DETAIL 1

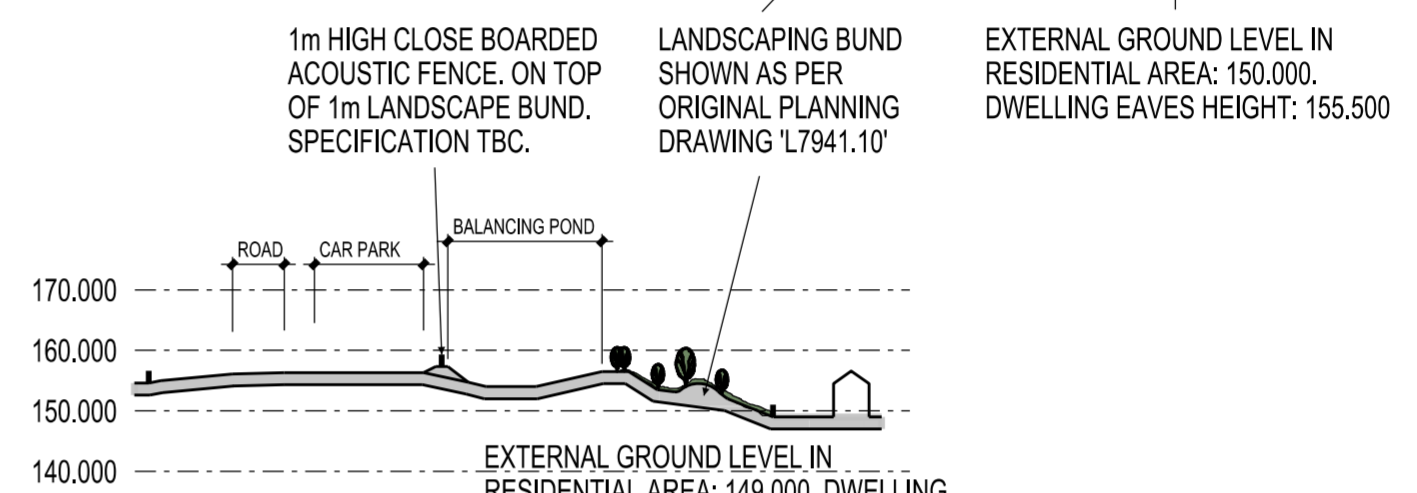

**SITE SECTION C-C**

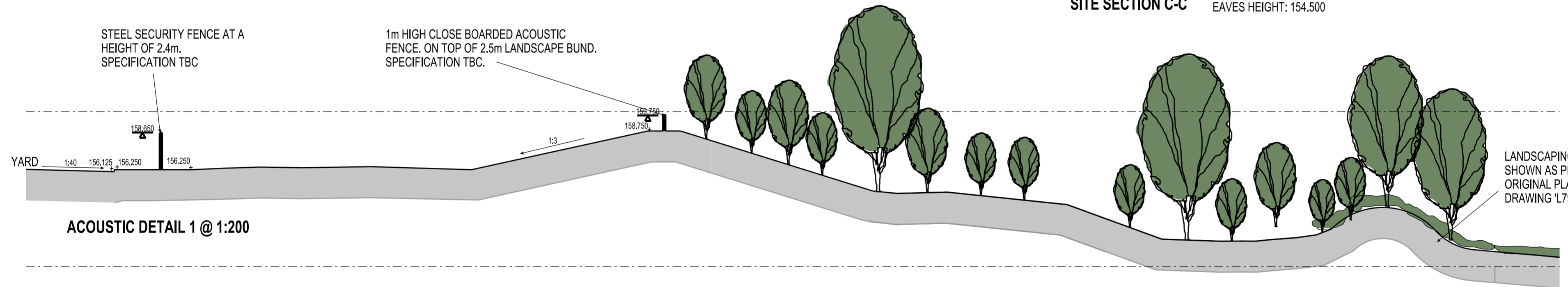

**ACOUSTIC DETAIL 1 @ 1:200**

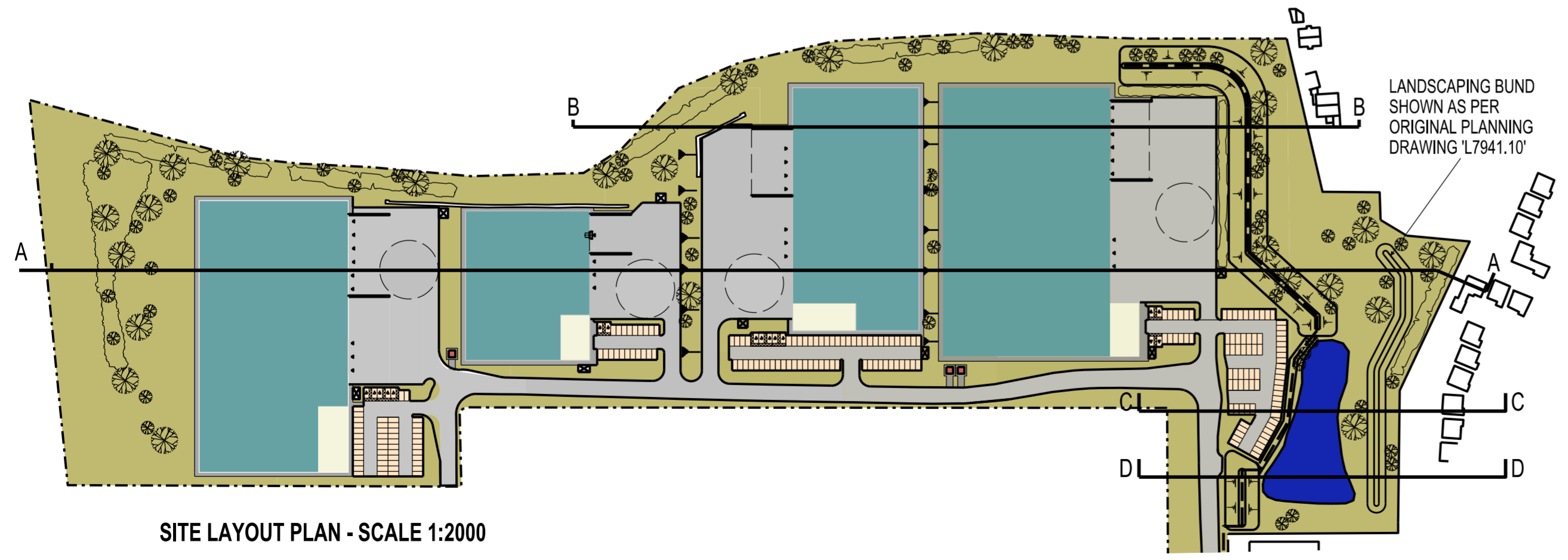

**SITE LAYOUT PLAN - SCALE 1:2000**

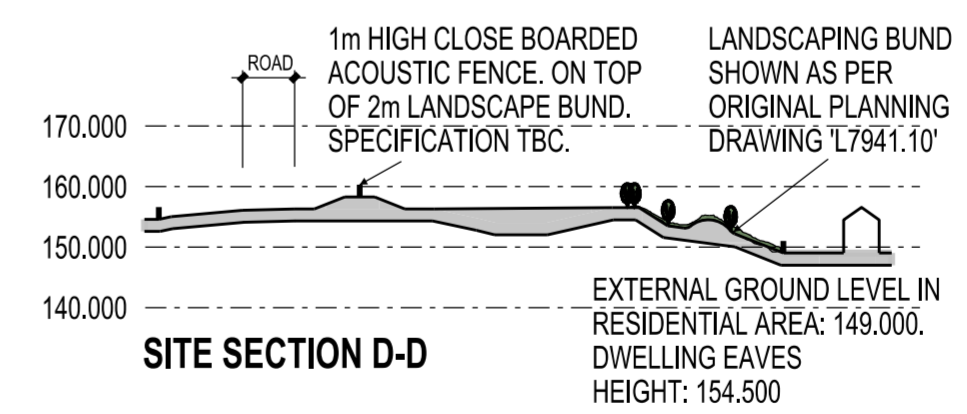

**SITE SECTION D-D**

REV	DRAWN	DATE	DESCRIPTION

**KPP**  
ARCHITECTS  
KILMARTIN PLOWMAN  
& PARTNERS LIMITED

- LODGE HOUSE 12 TOWN STREET  
HORSFORTH LEEDS LS18 4RJ
- T: 0113 239 0460 F: 0113 239 0475
- E: architects@kpp-leeds.co.uk
- W: www.kpp-leeds.co.uk

PROJECT TITLE	TANKERSLEY PARK BARNSELY
TITLE	SITE SECTIONS

DATE	PLANNING	SCALE	1:1250 @ A2	DRAWN	AB
PROJECT	P:PROJECTS21	NO.	210	DATE	DEC '15