

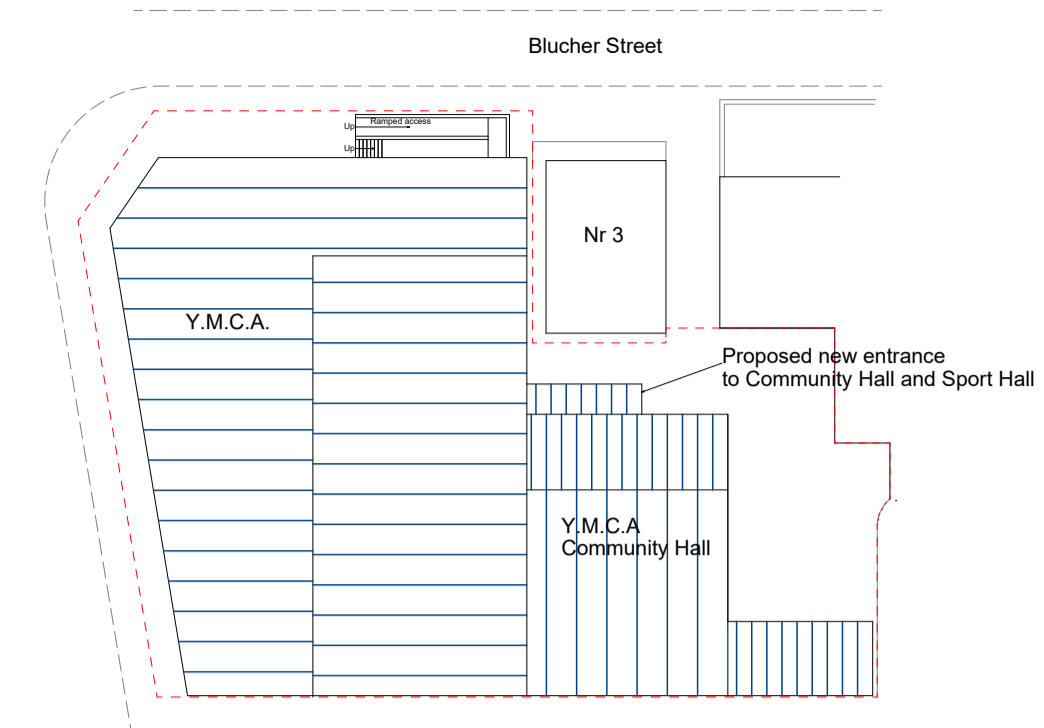

Existing Ground Floor Plan

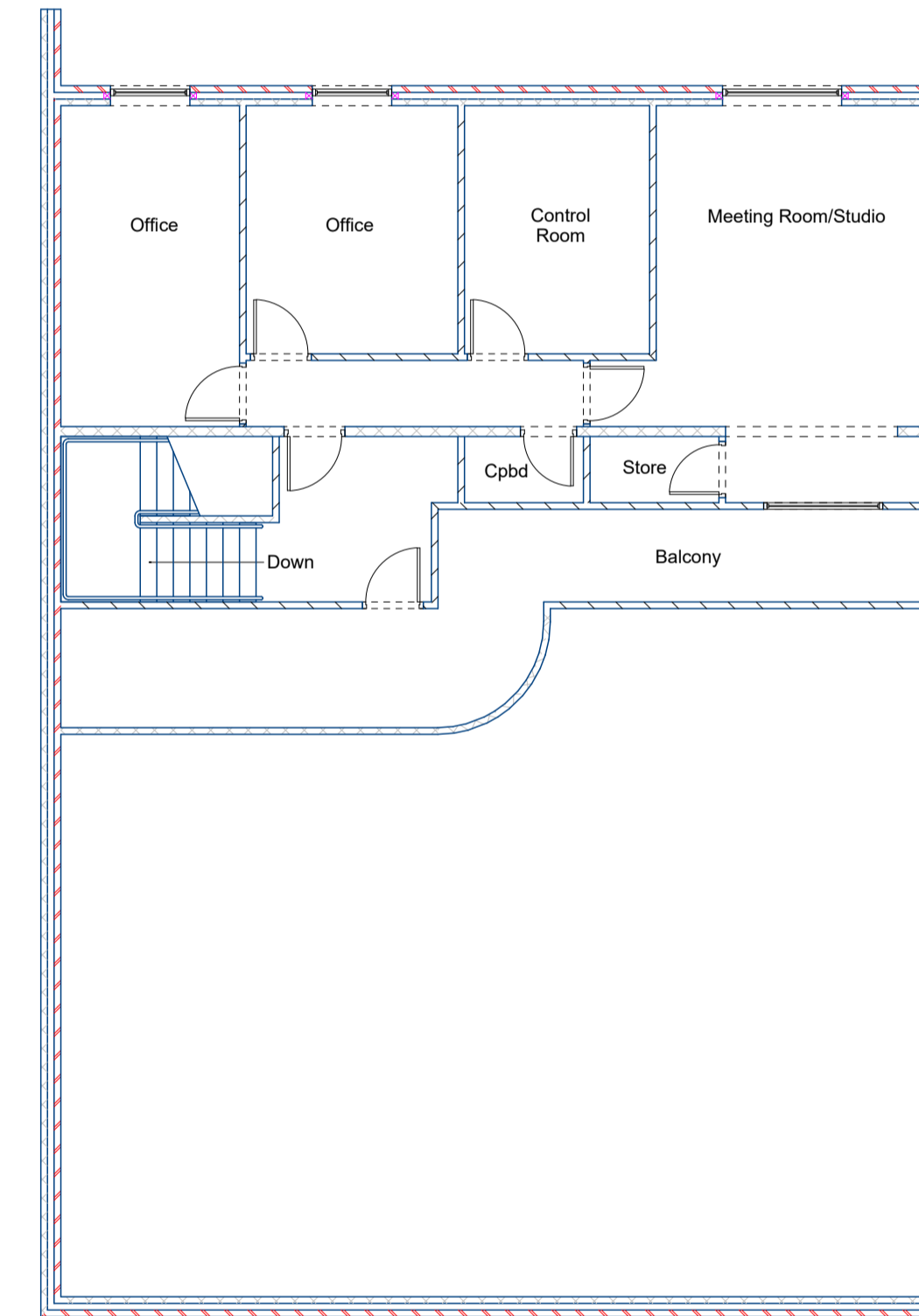

Site Plan
Scale 1:500



Existing First Floor
(To remain unaltered)

Notes

PAUL GLOVER
DESIGN SERVICES

Glover Building Management

Project
First Floor Residential Conversion
At 1 Blucher St.
Barnsley
S70 1AP

Drawing Title
Planning Proposals
Existing Ground Floor Plans

Client
Barnsley YMCA

Drawing No.
PG 163-1

Date	Scale
March 2018	1:100
Drawn by	Checked by
P Glover	Name

Page Size - A1 6000 mm

6 Beaulieu Close, Mapplewell
Barnsley S75 6FJ
Tel 01226 387491/07730258347
Email paulglover555@btinternet.com