

Cabin No 1 - Plan

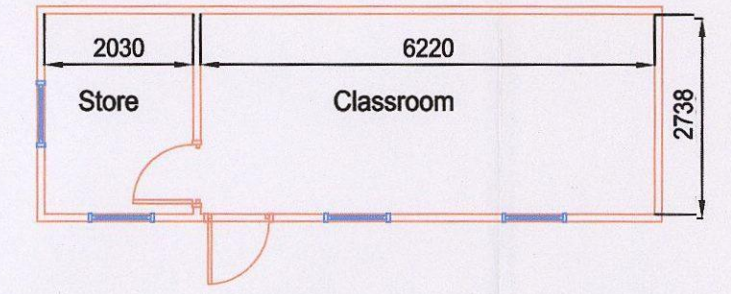

Cabin No 1 - Gable

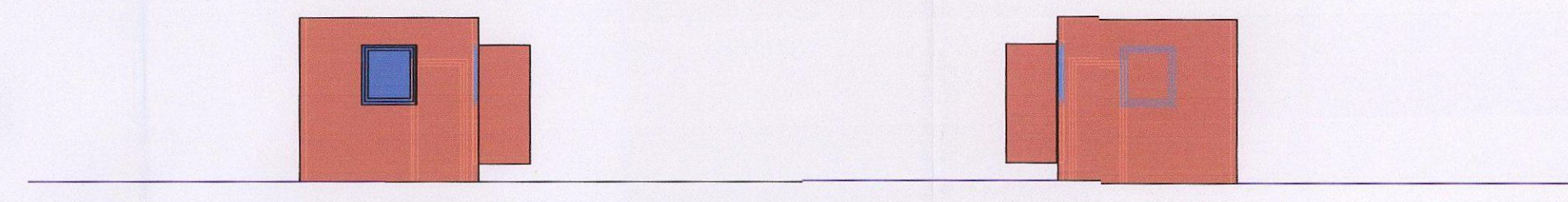

Cabin No 1 - Front Elevation

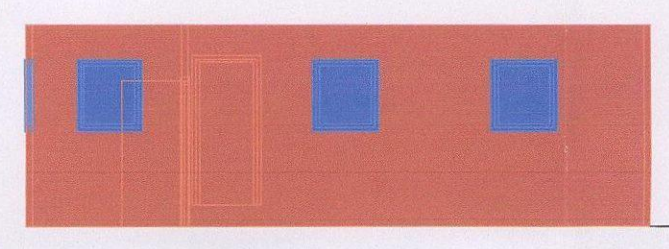

Cabin No 1 - Rear Elevation

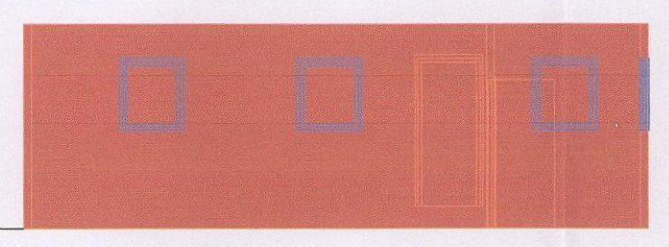

© Copyright - South Yorkshire Fire & Rescue
No Unauthorised copies or extracts must be made
of 1 from this Drawing.



South Yorkshire Fire & Rescue HQ
197 Eyre Street
Sheffield
S1 3FG

Project Provision of Young Fire Fighters, South Yorkshire Fire & Rescue, Cudworth Fire Station, Tumbling Lane, Cudworth, Barnsley, S71 5SA	
Drawing Title Proposals	
Drawn Lee Pilkington	Date June 2013
Checked / Approved	Date
Scale(s) 1:500, 1:100	
Contract Nr. *	
Drawing Nr. Cudworth YFF \ 001	
Revision	

B M B C
CORPORATE MAIL ROOM
21 JUN 2013
Received by:
ORIGINAL COPY