

Notes\_

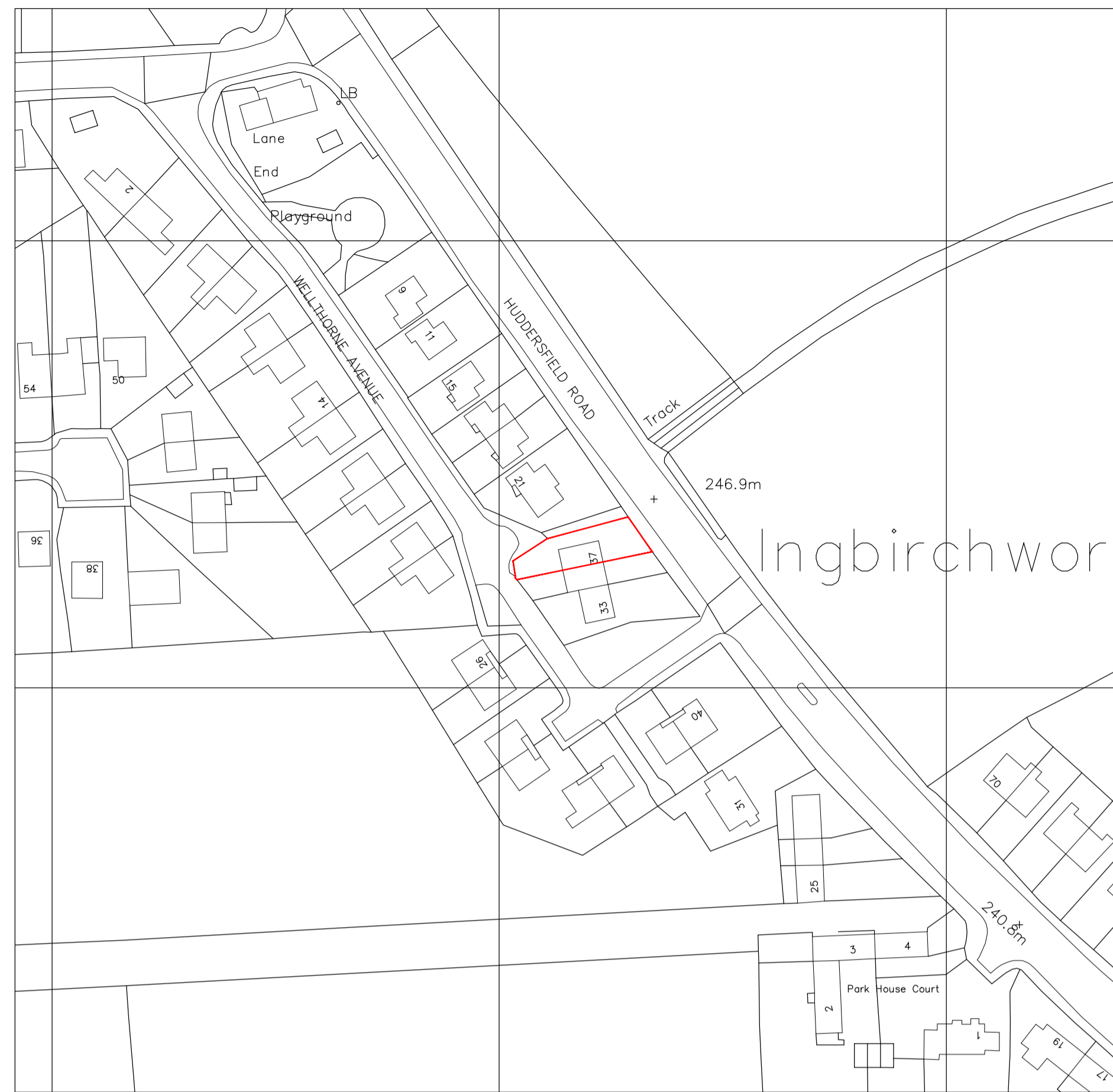

LOCATION PLAN  
1:1000

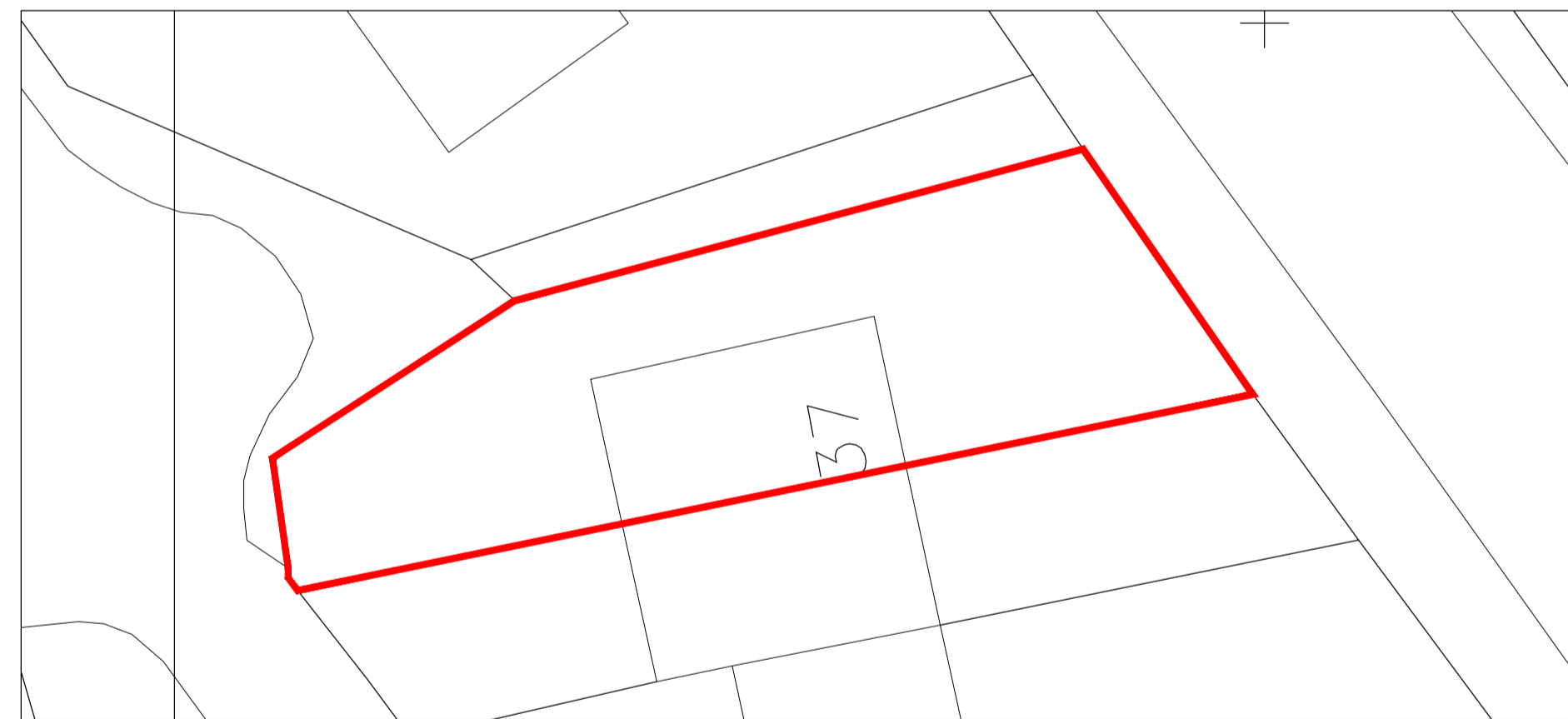

SITE PLAN  
1:200

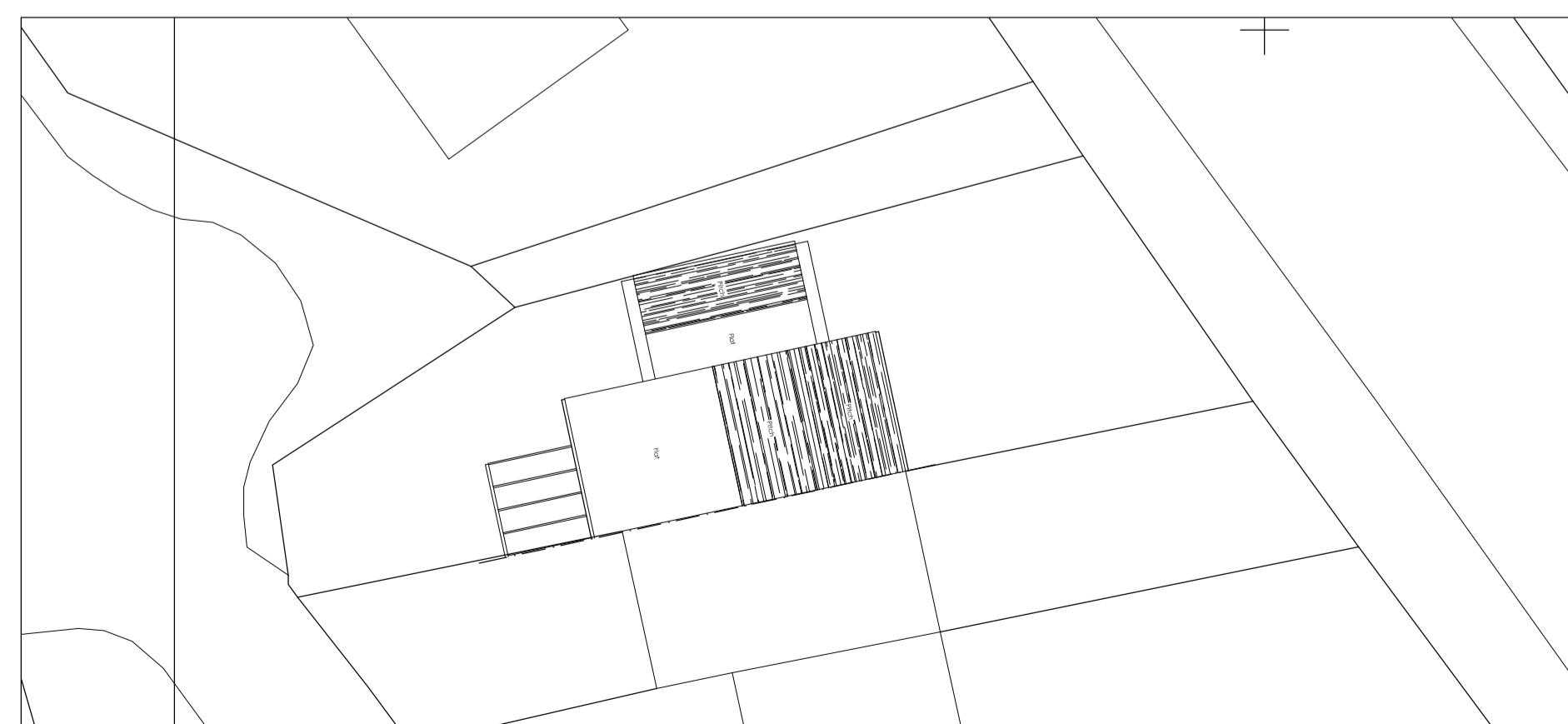

BLOCK PLAN  
1:200

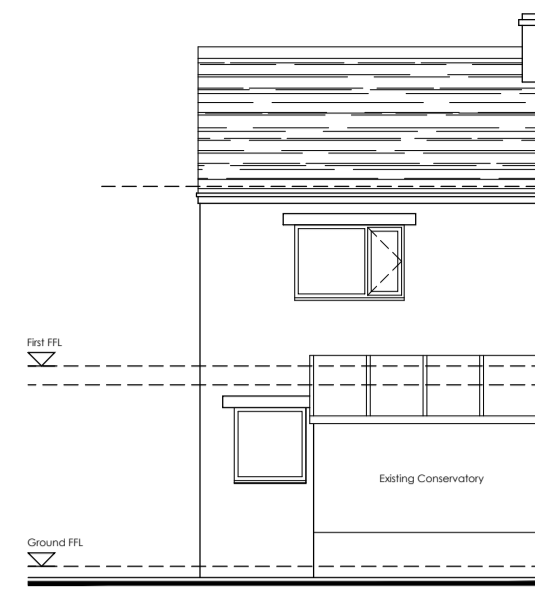

EXISTING FRONT ELEVATION  
1:100

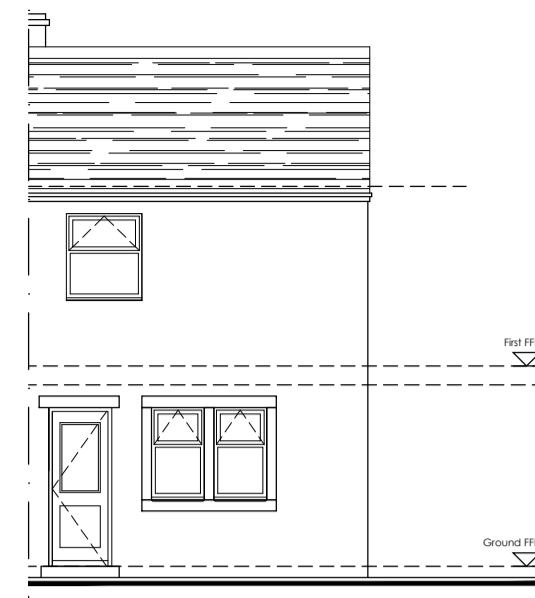

EXISTING REAR ELEVATION  
1:100

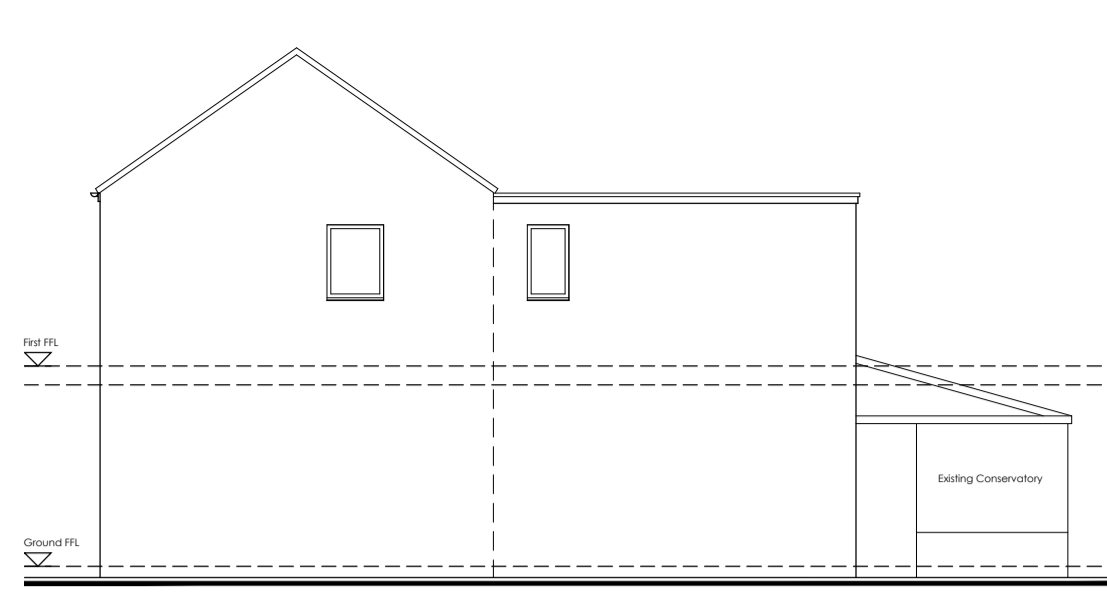

EXISTING GABLE ELEVATION  
1:100

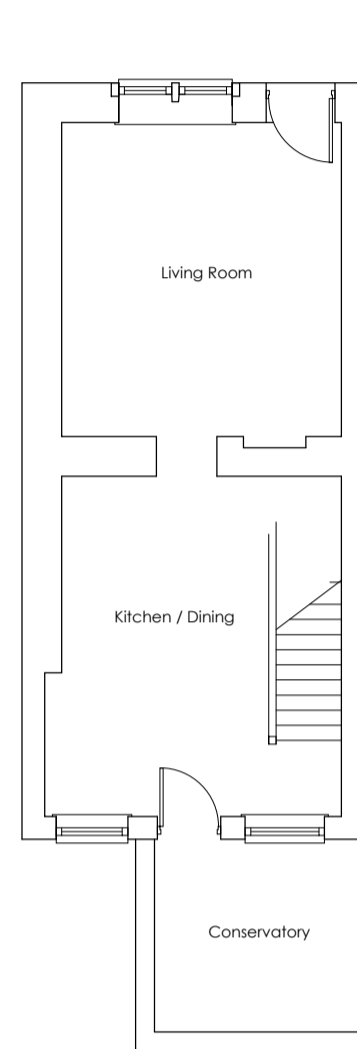

EXISTING GROUND FLOOR  
1:100

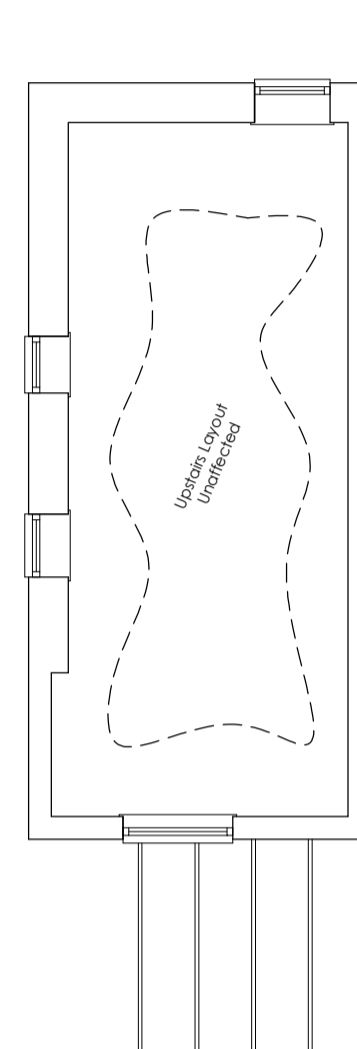

EXISTING FIRST FLOOR  
1:100

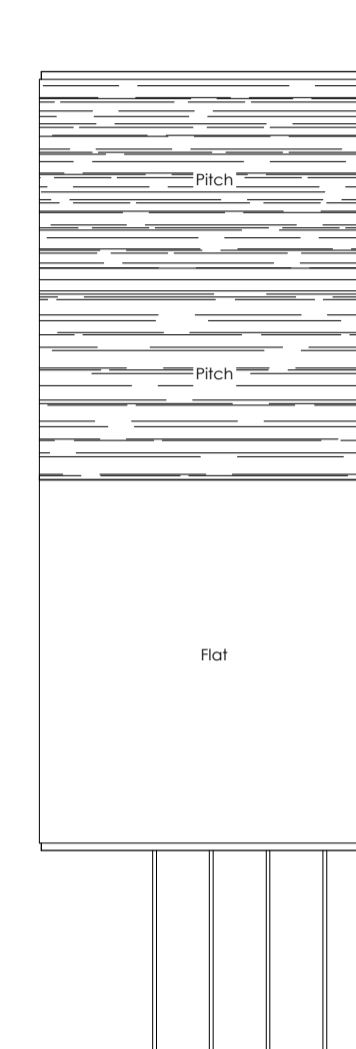

EXISTING ROOF PLAN  
1:100

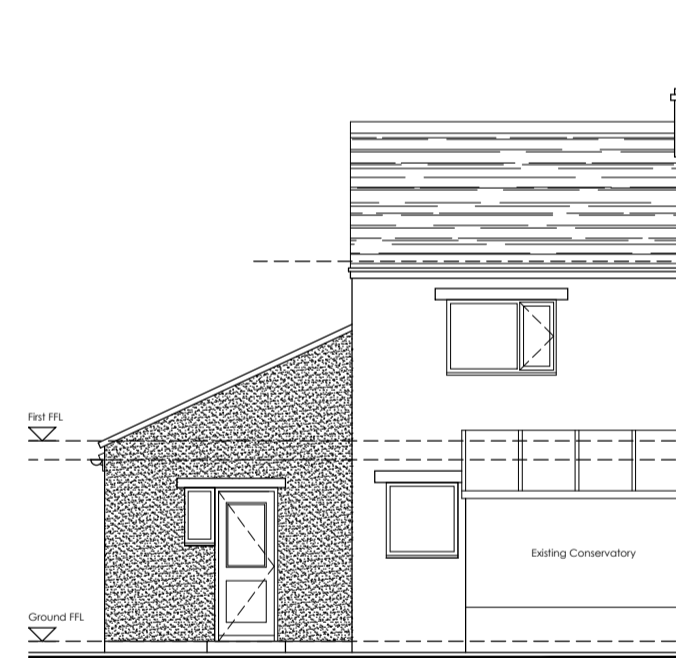

PROPOSED FRONT ELEVATION  
1:100



PROPOSED REAR ELEVATION  
1:100

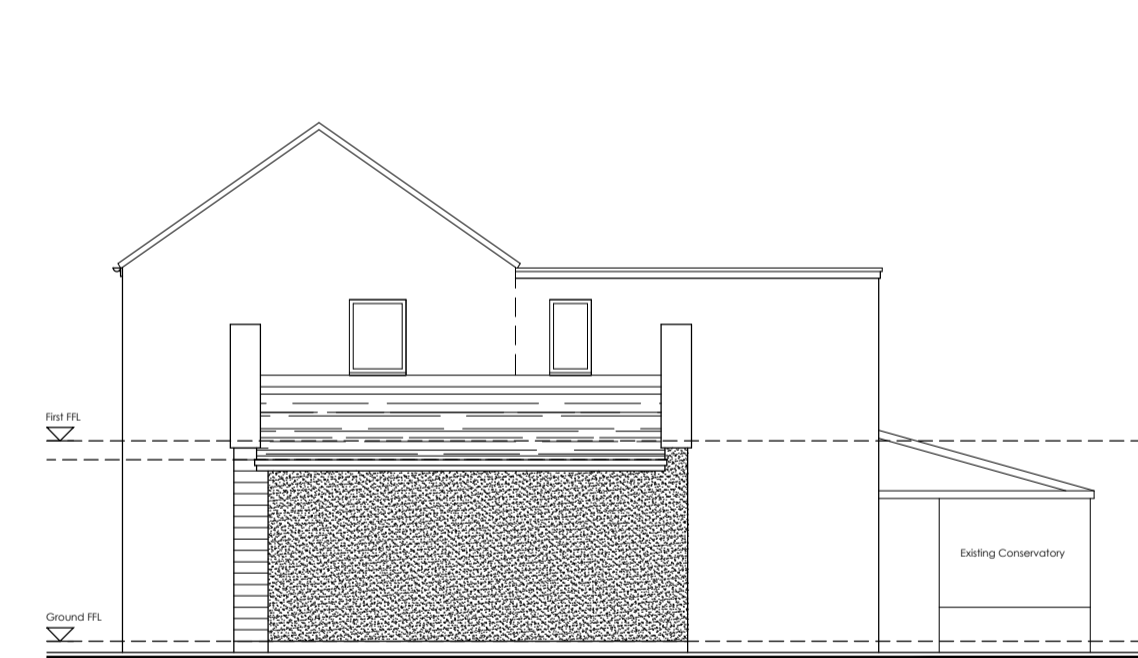

PROPOSED GABLE ELEVATION  
1:100

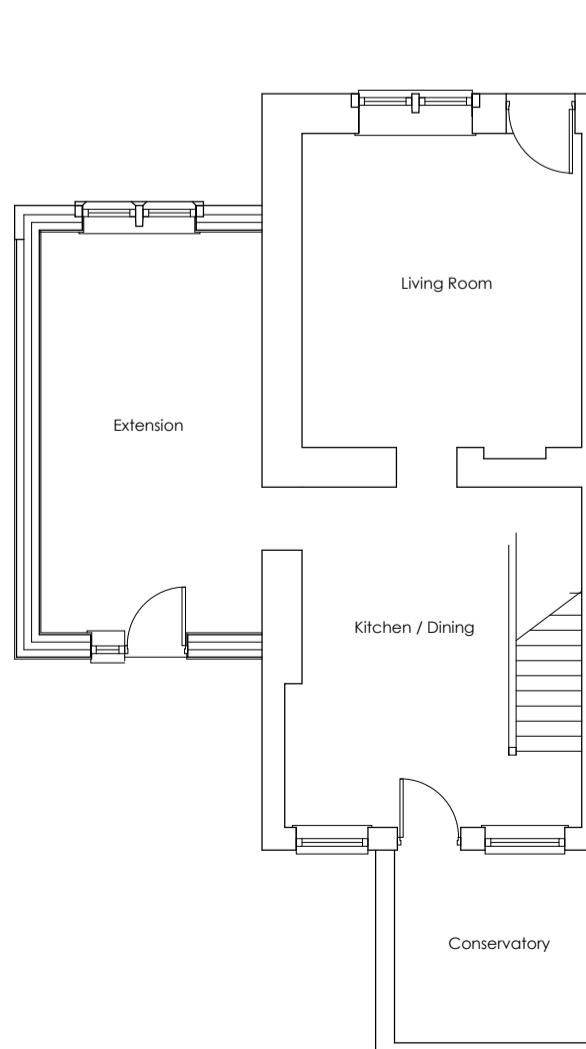

PROPOSED GROUND FLOOR  
1:100

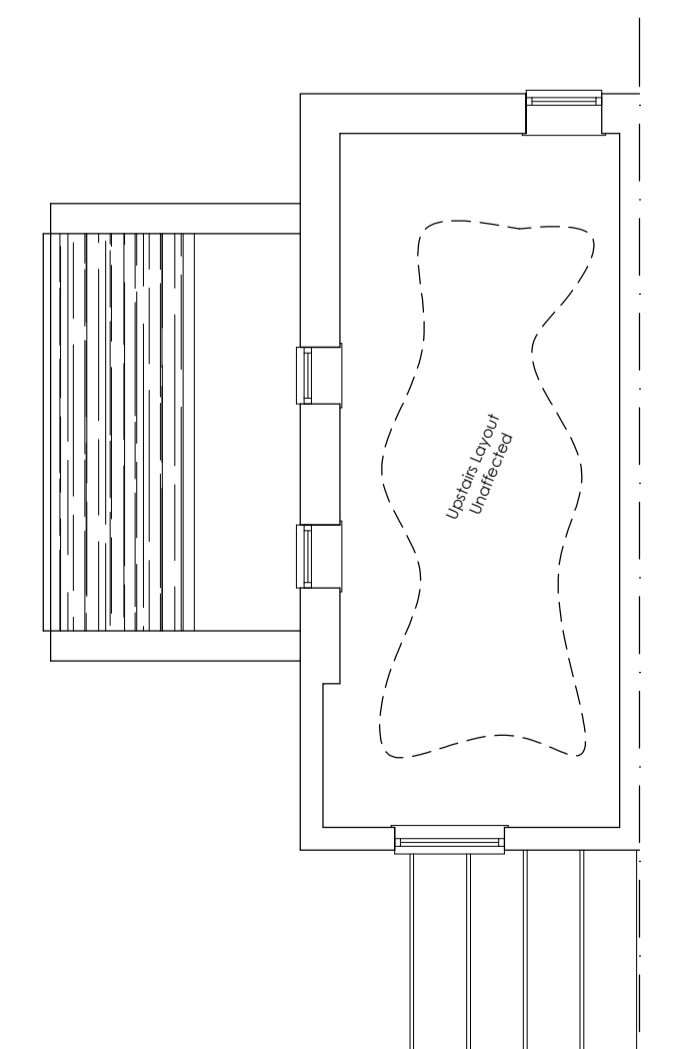

PROPOSED FIRST FLOOR  
1:100

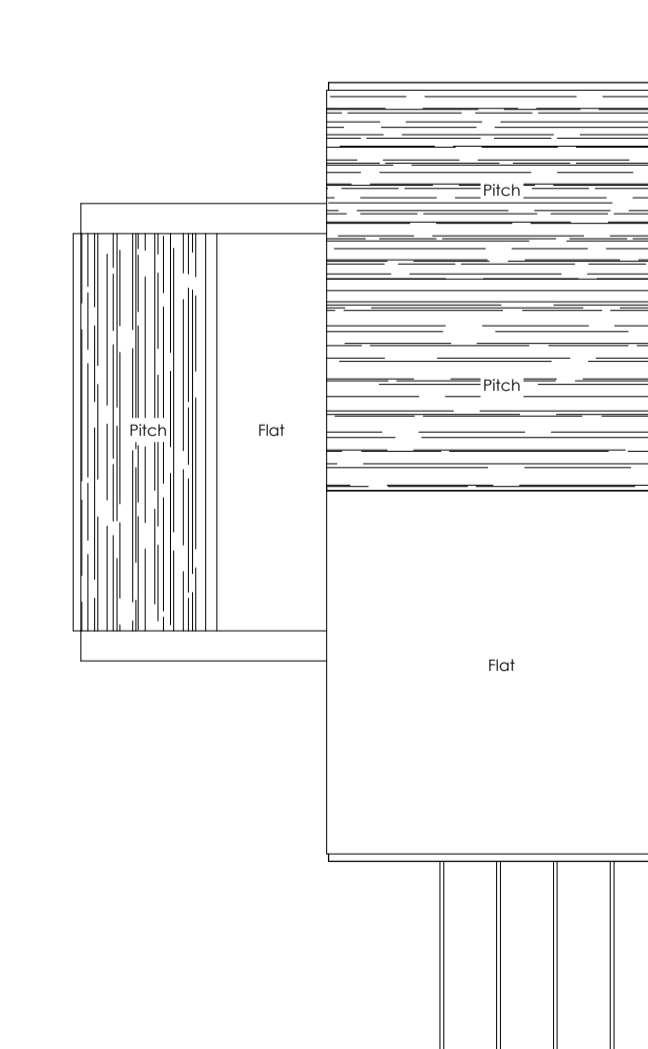

PROPOSED ROOF PLAN  
1:100

A	24/08/17	Tiles amended	WH	JL
Rev.	Date	Amendment	By	App'd

# Eight\_OneTwo Architects

Tel\_ +44 [0] 8432 899 435  
Email\_ mail@eightonetwo.co.uk  
www.eightonetwo.co.uk  
The Media Centre\_7 Northumberland St, Huddersfield, HD1 1RL

Drawing Status\_  
PLANNING

Client\_  
Mick Berry  
37 Huddersfield Road, Ingbirchworth, Sheffield, S36 7GF

Project\_  
37 Huddersfield Road, Ingbirchworth, Sheffield, S36 7GF

Drawing Title\_  
PROPOSED LOCATION, SITE, BLOCK PLANS  
EXISTING AND PROPOSED PLANS AND ELEVATIONS

Drawing Scale_	Drawn By_	Checked By_
As Shown	WH	JL

Paper Size_	Drawn Date_	Checked Date_
A1	14/08/17	14/08/17

Drawing Number\_  
17-806-001A