

1. South

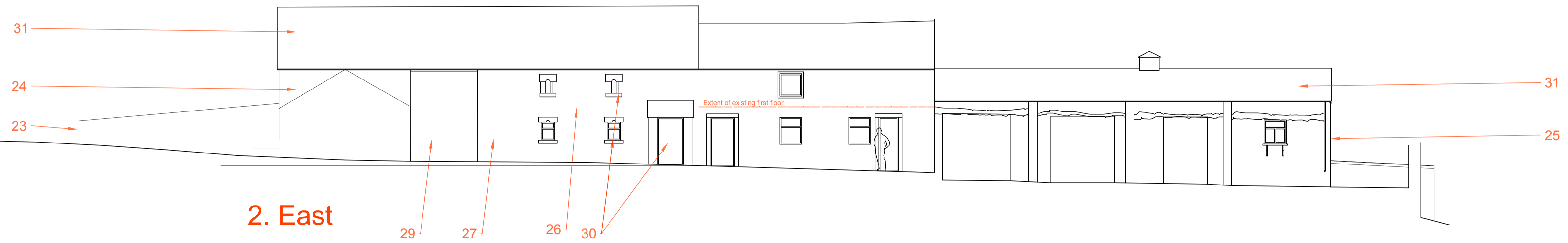

2. East

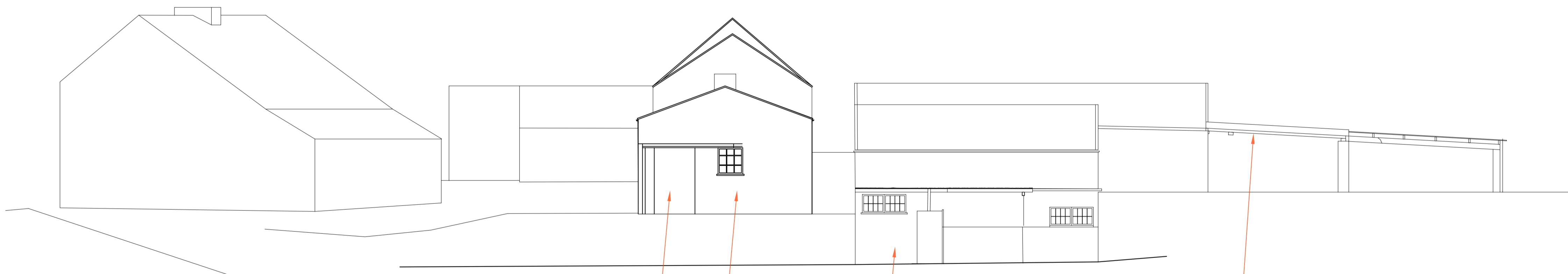

3. North

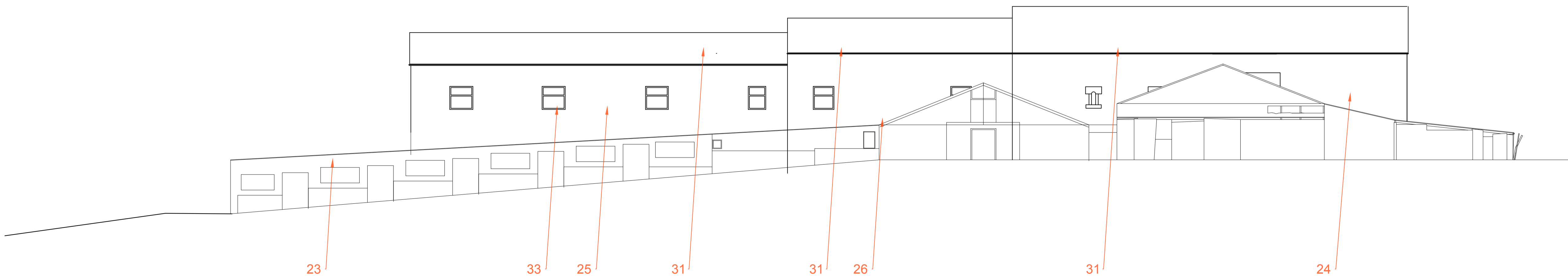

4. West

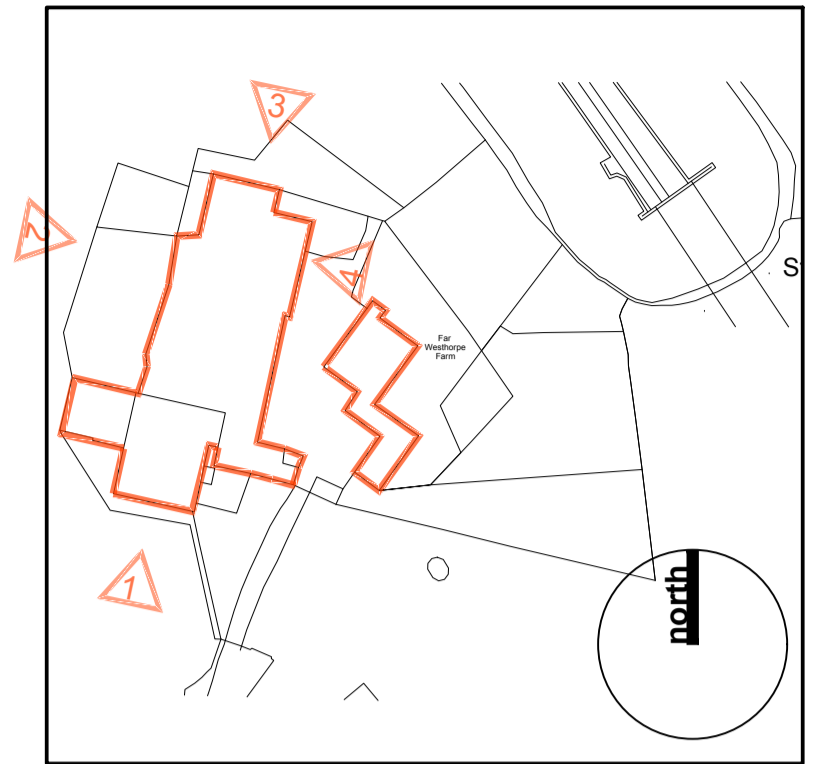

Key Plan 1:1250

- 23. Line of recently constructed barns of poor quality
- 24. Rubble fill external walling of the original building - with recent render finish to south gable.
- 25. Bonded brickwork external wall to Recent Barn #9
- 26. Location of external wall to be rebuilt under separate Listed Building Consent
- 27. Location of opening jamb to be under pinned under separate Listed Building Consent
- 29. Close boarded sliding barn door
- 30. Existing openings with timber windows, masonry blocking or open
- 31. Corrugated cementitious roof sheeting
- 32. Rain water good in various materials
- 33. Painted timber windows in various configurations

Robin Ashley Architects

Hawk Works, 105 Mary Street,
Sheffield, S1 4RT
t: 0114 258 7450
e: contact@raarchitects.co.uk
www.raarchitects.co.uk

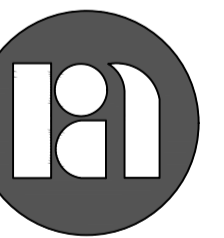

project: Far Westhorpe Farm

client: Mr + Mrs Pearson
drawing: Historic Barns #7+#8
Elevations as existing

drawing number: **24-39-038**

revision: A (17/02/2026)

date: October 25

scale: 1:100

original size: A1

issue: Approval

drawn: DJU

checked:

this drawing may be scaled only for the purposes of planning approval
check all dimensions on site + refer all queries prior to carrying out work
this drawing is to be used only for the purposes for which it is issued
© robin ashley architects LLP
registered in england + wales, number OC310 421

