

rwp into polypropylene water butt

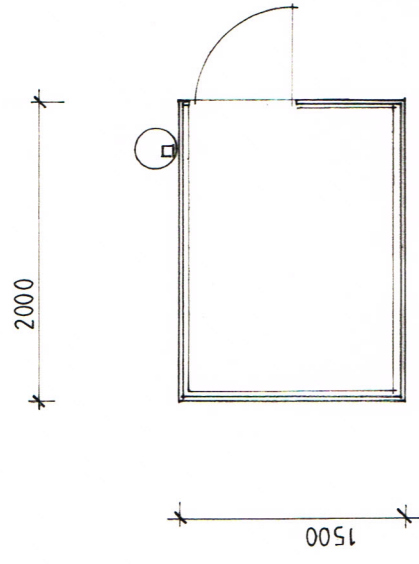

Plan

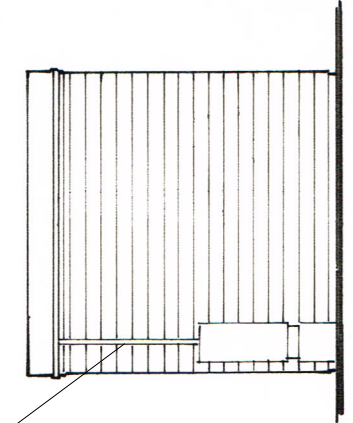

Side Elevation

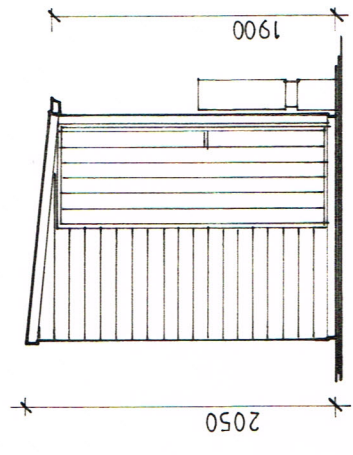

Front Elevation

NOTES
 constructed in pressure treated timber with 75x47mm frame
 and external cladding of 100mm, horizontal shiplap boarding
 roof covering of bituminous felt onto exterior plywood falling to
 square, PVC guttering
 ledged and braced door in vertical boarding
 internal floor of timber boarding onto framework sitting on DPC
 over pcc paved base
 rainwater collection into a polypropylene water butt

revision	description	date

The contractor shall check all dimensions on site and report discrepancies.
 No dimension shall be scaled off this drawing.
 © Copyright of this drawing is retained by A.L. Turner.

client	LMW Development Solutions Ltd	Date: 10.18	dwg size: A3
project	Residential Development at Grove Street, Worsbrough, S70 4SN	Scale: 1:50	drawn: ALT
title	Garden Shed / Cycle Store	Issue: planning	

1 LORING ROAD, RAVENSCAR, SCARBOROUGH, YO13 0LY 07976 397307 tolyturner829@btinternet.com www.yorkshirearchitectural.co.uk	A L Turner + Associates drawing no. 2372 : 11 rev.
---	--