

Proposed Elevation North
1 : 100

Exg 6 pane window replaced with 5 Pane window to match windows above

Exg 1 single door removed and replaced with UPVC double glazed window in white. Area below window to be repaired with brickwork.

New external double door

Existing window cill's and flashing's repaired and re-painted dark grey

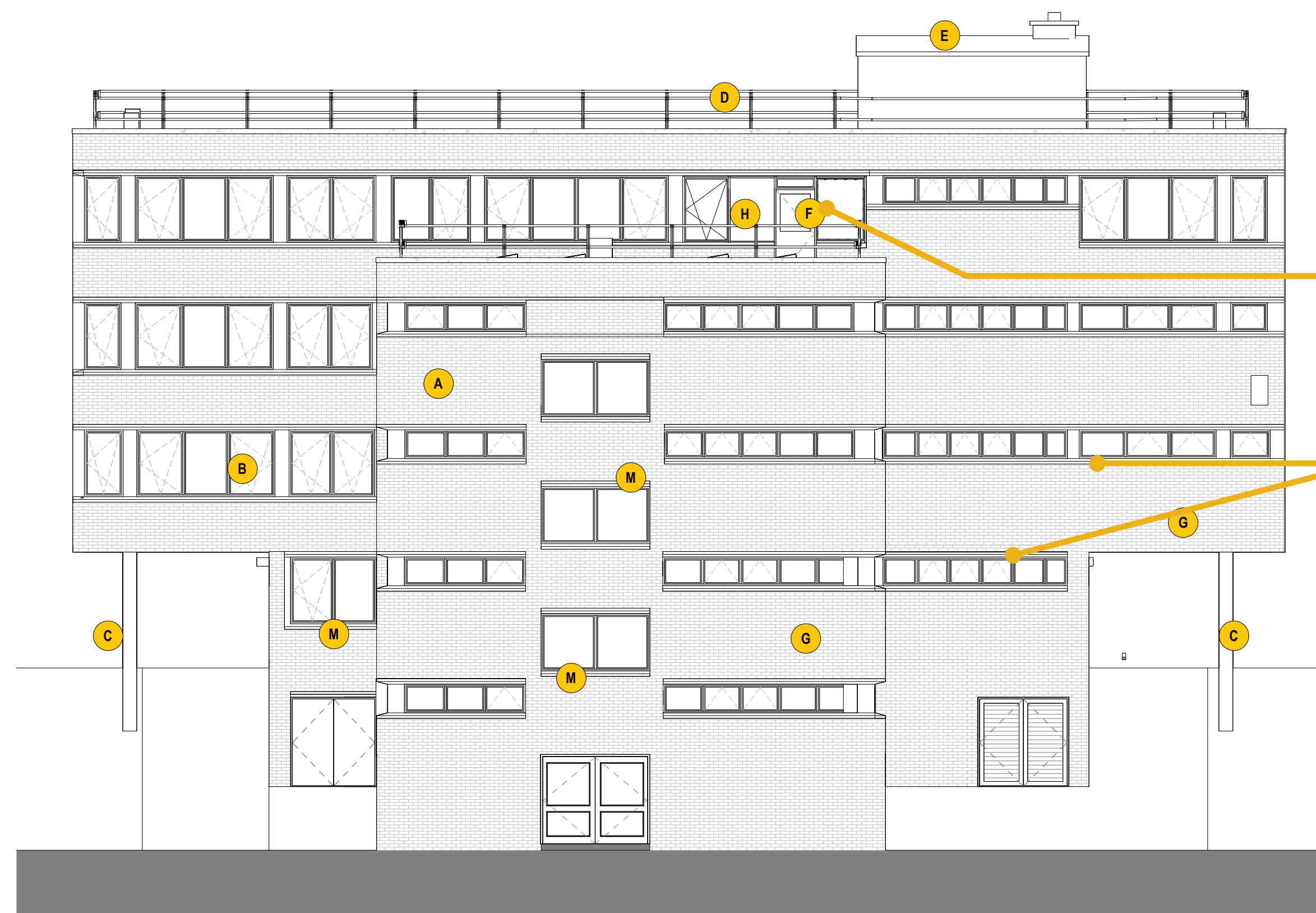

Proposed Elevation East
1 : 100

Roof ladder removed and access door added

Existing window cill's and flashing's repaired and re-painted dark grey

PROPOSED ELEVATIONS KEY:

- A** Brickwork
- B** Replaced UPVC Double Glazed Windows - White
- C** External Concrete Columns
- D** Replaced Roof Fall Protection - Metal Railing
- E** Profiled Metal Sheeting
- F** Roof Ladder Removed - New Roof Access UPVC Door - White
- G** Existing Signage Removed - New Signage Types and Location under separate planning application
- H** Window Layouts With Variation From Existing Design
- I** Existing Windows Removed Replaced with New brick work to match existing
- J** Existing UPVC Single Door Replaced with UPVC double glazed window in White
- K** Replaced PPC Metal Double Doors - White
- L** Existing UPVC Single Doors Replaced with PPC metal Single Doors - White
- M** Existing Window Cills and flashings to be repaired and painted dark grey.

PROPOSED CHANGES TO SIGNAGE UNDER SEPARATE PLANNING APPLICATION.
APPLICATION REFERENCE: 2025/0557

COPYRIGHT RESERVED:
The Copyrights to all designs and drawings are the property of Seven Architecture. Reproduction or use for any purpose other than that authorised by Seven Architecture is forbidden.

GENERAL NOTES:

1. All dimensions to be checked on site. The Contractor shall verify and be responsible for all dimensions.
2. DO NOT scale the drawing - The drawing must not be scaled for any purpose, refer to written dimensions only.
3. Any queries or doubts, drawing errors, omissions or divergences shall be reported to Seven Architecture without delay and prior to works being carried out.
4. This drawing is subject to statutory approvals.
5. All works are to be in accordance with the planning approval and my subsequent approved Local Authorities planning correspondence including drawings, documents and reports.
6. All works are to comply with the Building Regulations, British Standards, Code of Practice and any Local Statutory requirements.
7. All works are to comply with current Health & Safety Legislation, HSE recommendations / guidance and the current CDM regulations.
8. All architectural drawings are to be read in conjunction with the relevant architectural specifications and outline specification sheets.
9. All the details and setting-out drawings to be read in conjunction with the relevant consultants and subcontractor drawings.
10. All details and setting-out drawings are design intent only. Final arrangement is subject to design development and coordination with Design Team consultants and relevant subcontractors.

REV.	DESCRIPTION	DATE	DRAWN	CHECK
P01	Planning Issue	05/06/25	WR	RS
P02	Planning Issue	09/07/25	WR	SP
P03	Planning Issue	12/08/25	WR	RS

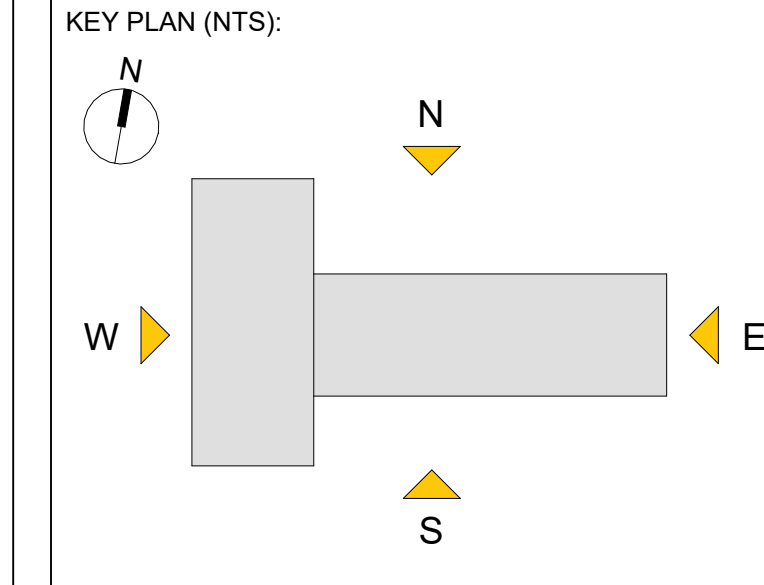
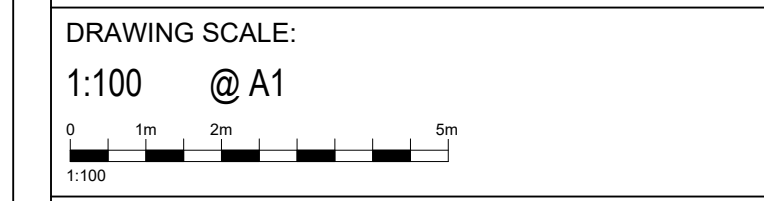

CLIENT:
Barnsley College

PROJECT TITLE: Eastgate Refurb
PROJECT NO.: 20972

DRAWING TITLE: Proposed Elevations (Sheet 1 of 2)

DRAWING NO.:

PROJECT	ORIGIN	FUNCTION	SPATIAL	FORM	DISCIPLINE	NO.#	REVISION
EAR	SEV	ZZ	ZZ	DR	A	00522	P03

SUITABILITY DESCRIPTION:

REVISION DESCRIPTION: PLANNING