

Solar Panels installed to roof - Number & position TBC following SBEM calculation

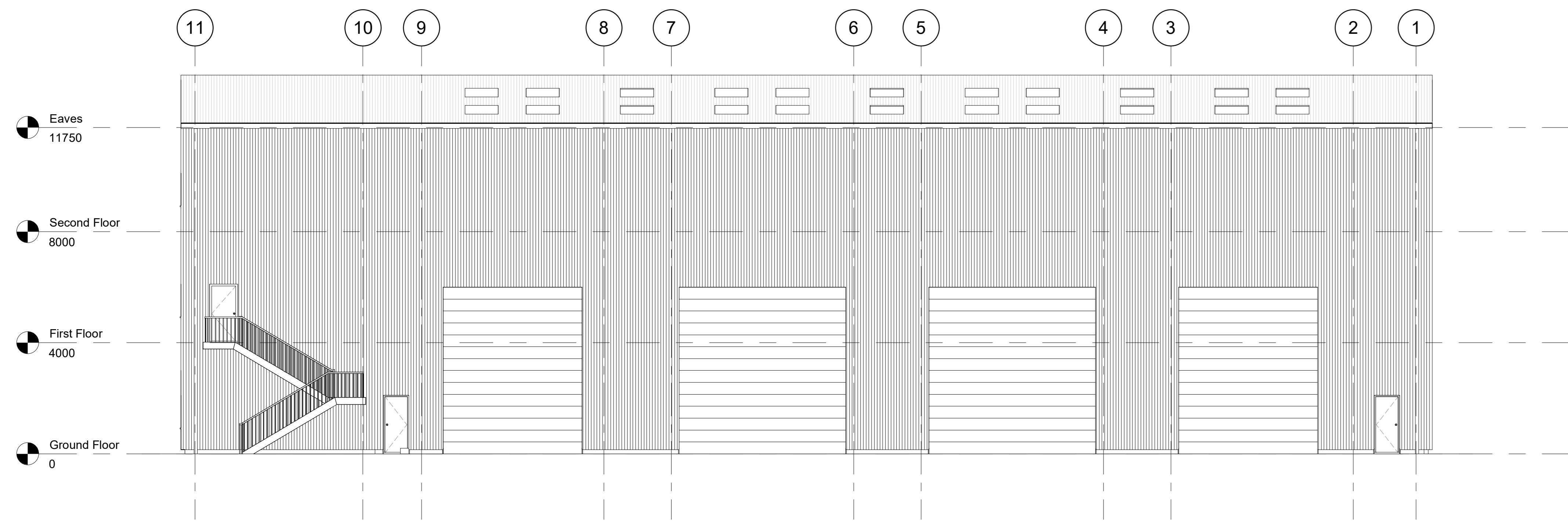

North-West
1 : 100

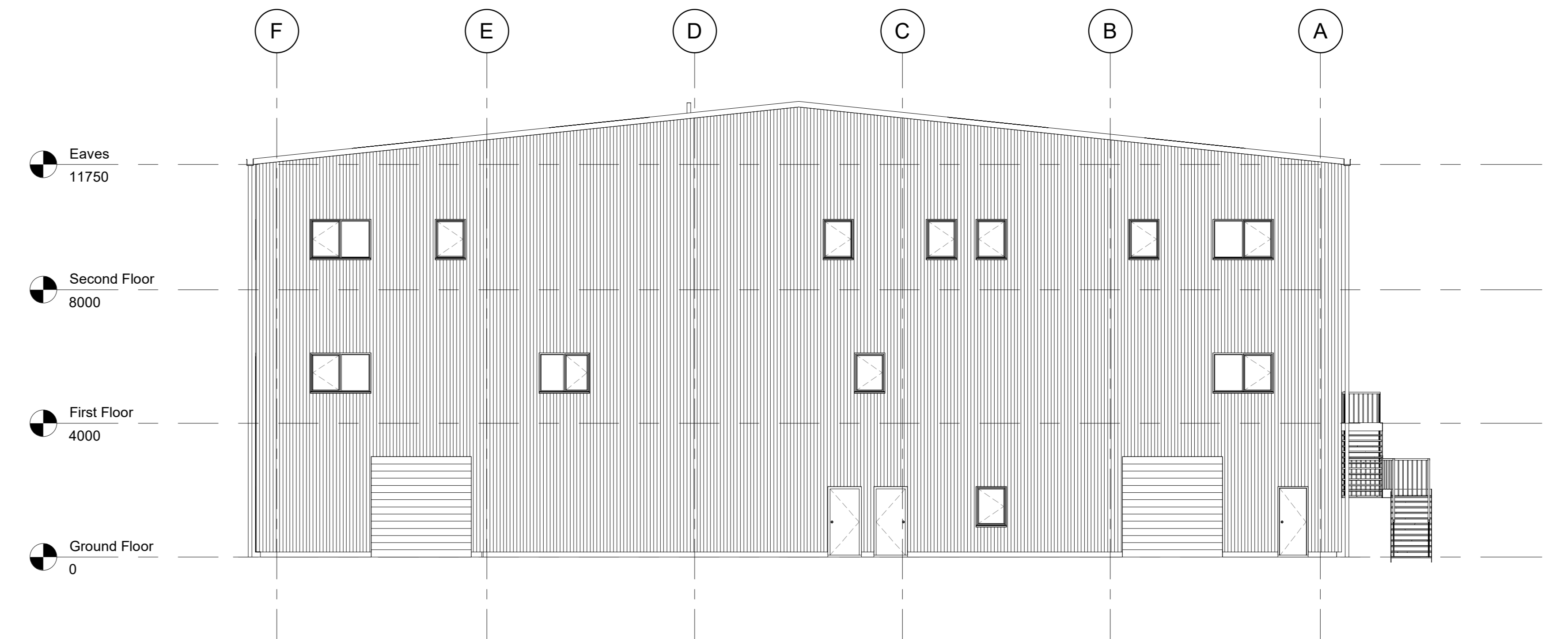

North-East
1 : 100

Solar Panels installed to roof - Number & position TBC following SBEM calculation

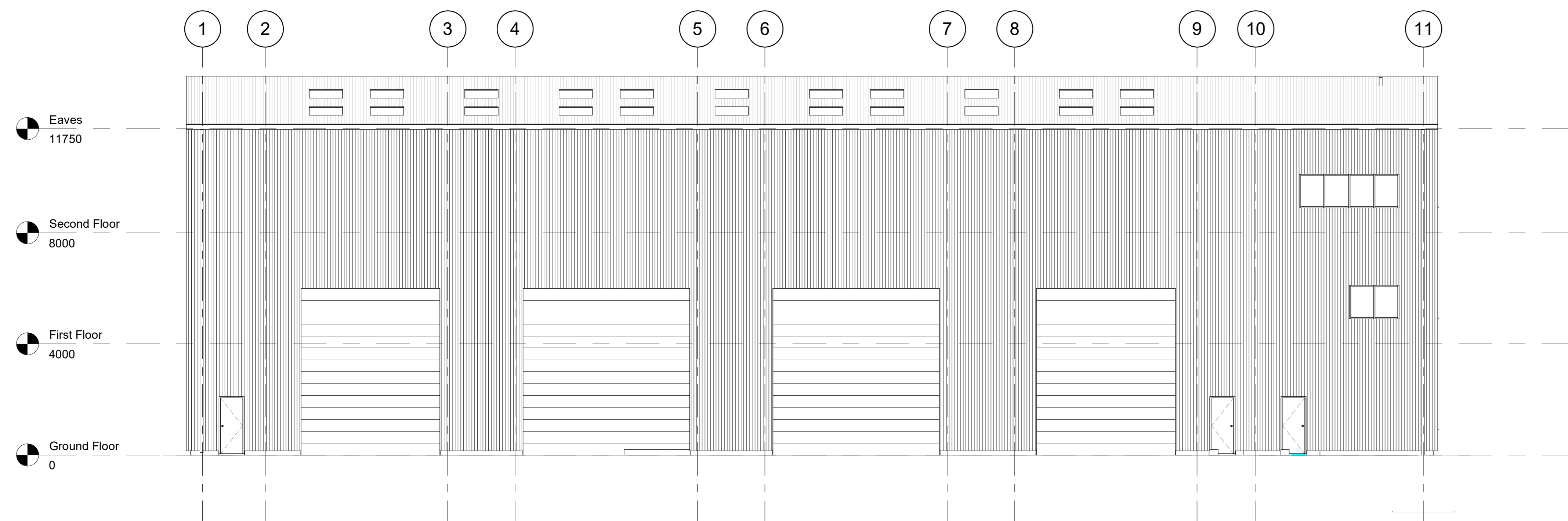

South-East
1 : 100

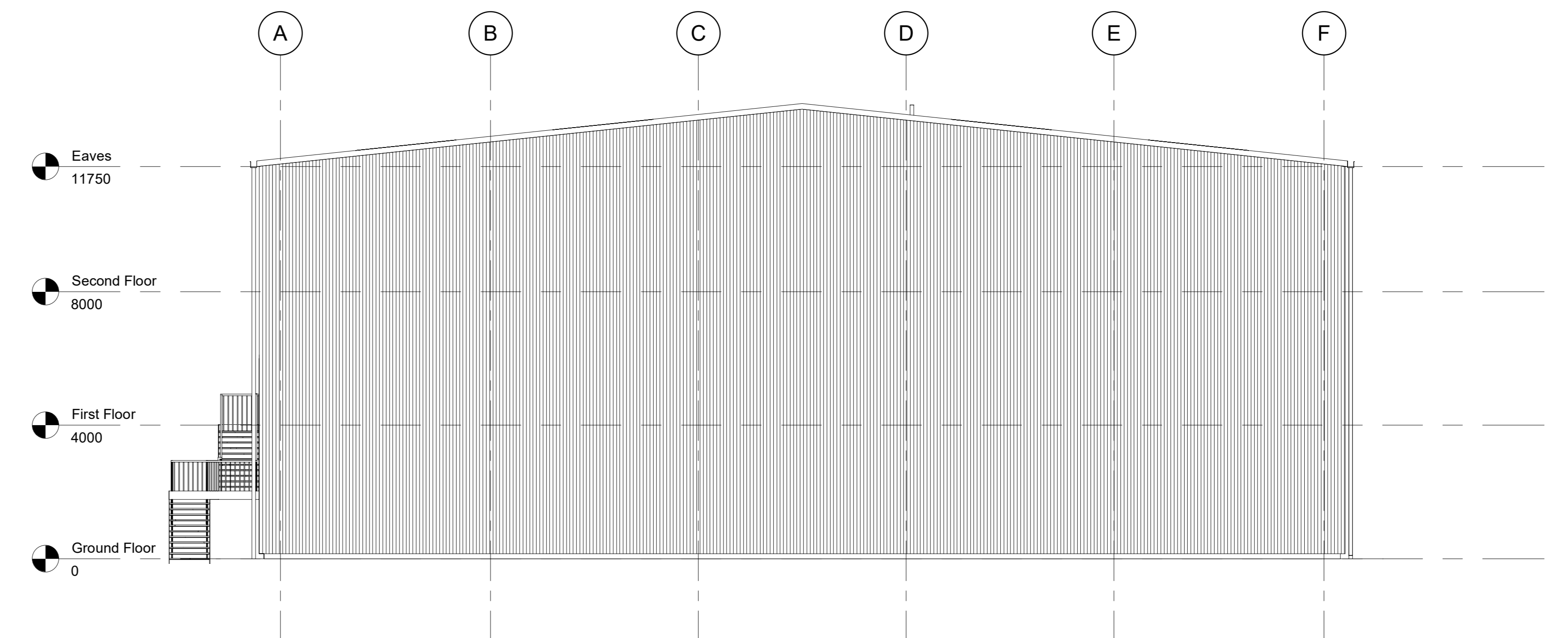

South-West
1 : 100

MATERIALS

Walls: KS1000 RW in Merlin Grey
 Roof: TBC
 Doors & Windows including frames: Anthracite Grey

PC	Preparation	Preparation of reference to specific roof colour - Color to be agreed to planning condition	PL	PL1	01/02/20
AC	Approval	Planning Note	PL	PL1	01/02/20
DR	Draw	Draw	DR	DR1	01/02/20

Document Status: S2 For Information

MARTIN WALSH ARCHITECTURAL
 Firth Buildings, 99 - 103 Leeds Rd, Dewsbury, WF12 7BU | t: 01924 464342
 e: info@martinwalsh.co.uk | w: www.martinwalsh.co.uk

Project: Proposed Vehicle Workshop at Whaley Road, Barugh Green, S75 1FJ

Title: Proposed Elevations

Client: Wordsworth Properties Ltd.

Drawn/Project	Scale	Original Paper Size	Plot Orientation	Drawn
6384	1:100	A0	Landscape	RL

Copyright © 2020 Martin Walsh Architectural. All Rights Reserved.